SCOBIE'S
CANADIAN ALMANAC,

AND

Repository of Useful Knowledge,

FOR THE YEAR

1852,

BEING LEAP YEAR;

CONTAINING FULL AND AUTHENTIC COMMERCIAL, STATISTICAL, ASTRONOMICAL, DEPARTMENTAL, ECCLESIASTICAL, EDUCATIONAL, FINANCIAL, AND

GENERAL INFORMATION.

THE ASTRONOMICAL CALCULATIONS HAVE BEEN MADE EXPRESSLY FOR THE CANADIAN ALMANAC, FOR THE MERIDIANS OF TORONTO, MONTREAL, QUEBEC, HALIFAX, N. S., AND FREDERICTON, N. B.

TORONTO:

HUGH SCOBIE, 16, KING STREET EAST;

SOLD BY R. ROWSELL, BREWER, McPHAIL & Co., T. McLEAR, THE WESLEYAN BOOK ROOM, JAMES LESLIE, AND A. H. ARMOUR & Co., TORONTO; ARMOUR & RAMSAY, WEIR & DUNN, R. CHALMERS & Co., C. BRYSON, JOHN McCOY, AND B. DAWSON, MONTREAL; T. CARY, R. MIDDLETON, P. SINCLAIR, AND J. T. BROUSSEAU, QUEBEC; J. DUFF, AND E. A. PALMER, KINGSTON; M. McHENDRICK, AND C. L. HELLIWELL & Co., HAMILTON; J. SIMPSON, AND F. E. WHITELAW, NIAGARA; F. B. BEDDOME, J. M. GRAHAM, JAMES GILLEAN, AND EASTWOOD & Co., LONDON; GOODEVE & CORRIGAL, E. G. STEWART, AND T. HARVEY, COBOURG; J. ALLAN, PORT; JOHN McMULLIN, AND W. BUELL, BROCKVILLE; R. S. LYMAN, PETERBORO; CHAPMAN & STRIKER, PICTON; W. ALLING, AND SAUR & BROTHERS, ROCHESTER, N. Y.; C. E. DERBY & Co., BUFFALO; AND BY BOOKSELLERS GENERALLY THROUGHOUT THE PROVINCE OF CANADA.

Scobie's Canadian Almanac,

FOR THE YEAR 1852.

Epochs.

Year of the world, according to the usual computation	5859	Year of Her Majesty's Reign, (commences June 20)	15-16
Year of the world, according to the Jews, (commencing September 14)	5613	Year of Mahommedan Era (commences Oct. 16)	1269
Since the Foundation of Rome	2605	Year of the Independence of the United States, (commences July 4)	76-77

Chronological Cycles.

Golden Number	10	Solar Cycle	13	Roman Indiction	10
Epact	9	Dominical Letters	D.C.	Julian period	6565

Moveable Feasts.

Easter Sunday	April 11	Ascension Day	May 20	Trinity Sunday	June 6
Rogation Sunday	May 16	Whitsunday	May 30	Advent Sunday	November 28

Eclipses.

In the year 1852, there will be three Eclipses of the Sun and three of the Moon.

I. A total Eclipse of the Moon, January 6, 1852, visible in Canada. The following table contains the mean time of the principal phases of this Eclipse, at each of the places named:

PLACE.	MEAN TIME OF PLACE. First contact with Shadow.	Disappear'e	Re.appear'e	Last Contact with Shadow.	
	h. m.	h. m.	h. m.	h. m.	
Toronto	11 3-5 p. m.	12 4-5	13 42-7	14 42-7	The first contact with the penumbra will occur at 60.7m. before the first contact with the shadow; and the last contact with the penumbra 60.7m. after the last contact with the shadow.
London, C. W.	10 55-8 p. m.	11 6-8	13 35-0	14 35-0	
Cobourg, C. W.	11 8-1 p. m.	11 9-1	13 47-3	13 47-3	
Kingston	11 14-3 p. m.	12 15-3	13 53-5	14 53-5	
Quebec	11 36-1 p. m.	12 37-1	14 15-3	15 15-3	
Montreal	11 26-6 p. m.	12 27-6	14 5-8	15 5-8	
Halifax, N. S.	12 6-5	13 7-5	14 45-7	15 45-7	
St. John's, N. B.	11 56-5 p. m.	12 57-5	14 35-7	15 35-7	
Fredericton, N. B.	11 53-0 p. m.	12 54-0	14 33-1	15 33-1	
St. John's, Newfoundland	12 49-8	13 50-8	15 29-0	16 29-0	
Red River Settlement	9 52-9 p. m.	10 53-0	12 31-1	13 32-1	

Magnitude of the Eclipse, (Moon's diameter=1) 1,667 on the northern limb.

The first contact with the shadow occurs at 86° from the northernmost point of the Moon's limb to the east. The last contact at 83° towards the west.

II. A partial Eclipse of the Sun, January 20, 1852, not visible in Canada, being confined to regions surrounding the South Pole.

III. A partial Eclipse of the Sun, June 17, 1852, not visible in Canada, being confined to the Southern portion of South America.

IV. A total Eclipse of the Moon, July 1, 1852, not visible in Canada, being confined to the Eastern Hemisphere.

V. A total Eclipse of the Sun, December 10, 1852, not visible in Canada, being confined to the Continent of Asia and the North Pacific ocean.

VI. A partial Eclipse of the Moon, December 25-26, 1852, not visible in Canada, but visible in the more Western parts of the Hudson's Bay Company's Territory.

	First contact with Shadow.	Middle.	Last contact with Shadow.	
	d. h. m. s.	h. m. s.	h. m. s.	
Red River Settlement	26 5 5 3 a.m.	6 4 6 a.m.	8 3 9 a.m.	First contact with the Penumbra 1h. 18.7m. before the 1st contact with the Shadow.

Magnitude of the Eclipse (Moon's diameter=1) 0.677 on the Southern limb.

Saturn's Ring.—To render Saturn's Ring visible to the earth, it is necessary that the Sun and the Earth, as viewed from the Planet, be elevated on the same side of it, which is the case during the whole of 1852. It will attain its greatest apparent diameter in November=45.8″

Beginning and Length of the Seasons.

		d. h. m.	
Sun enters Capricorn ♑	(Winter begins)	1851, December 21 15 38	Greenwich Mean time.
Sun enters Aries ♈	(Spring begins)	1852, March 20 16 52	
Sun enters Cancer ♋	(Summer begins)	1852, June 21 13 41	
Sun enters Libra ♎	(Autumn begins)	1852, September 23 5 31	
Sun enters Capricorn ♑	(Winter begins)	1852, December 21 21 29	

	d. h. m.		d. h. m.
Sun in the Winter signs	89 0 17	Sun in the Autumn signs	89 15 38
Sun in the Spring signs	92 20 48	Sun North of the Equator, Spring and Summer	186 12 26
Sun in the Summer signs	93 15 50	Sun South of the Equator, Winter and Autumn	178 16 15

Elements of the Eclipses of the Sun.

1852.	January 20.	June 17.	December 10.
	h. m. s.	h. m. s.	h. m. s.
Greenwich mean time of ☌ in R.A	18 54 28.5	4 43 36.2	15 24 17.8
Sun and Moon's right ascension.	20 10 32.38	5 44 57.71	17 13 30.68
	° ′ ″	° ′ ″	° ′ ″
Moon's Declination.	S 21 16 57.1	N 22 22 10.1	S 22 06 20.9
Sun's Declination.	S 20 04 06.4	N 23 24 46.9	S 23 01 41.0
Moon's Horary motion in R. A.	33 50.9	34 18.3	30 32.9
Sun's Horary motion in R. A.	2 38.7	2 36.0	2 45.3
Moon's Horary motion in Declination.	N 4 01.4	N 3 42.2	S 6 20.1
Sun's Horary motion in Declination.	N 0 32.8	N 0 03.8	S 0 12.3
Moon's Equa. Horizontal Parallax.	55 52.7	56 00.9	60 30.3
Sun's Equa. Horizontal Parallax.	8.7	8.4	8.7
Moon's True Semidiameter.	15 13.6	15 15.8	16 29.2
Sun's True Semidiameter.	16 16.3	15 45.5	16 16.3

Elements of the Eclipses of the Moon.

1852.	January 6.	July 1.	December 25-26.
	h. m. s.	° ′ ″	d. h. m. s.
Greenwich mean time of ☍ in R. A.	18 10 12.5	3 26 16.5	26 01 07 03.3
Moon's right ascension.	7 10 00.11	18 42 52.01	6 21 48.79
	° ′ ″	° ′ ″	° ′ ″
Moon's Declination.	N 22 22 55.8	S 23 16 07.3	N 23 56 19.8
Sun's Declination.	S 22 28 41.2	N 23 05 31.8	S 23 21 49.1
Moon's Horary motion in R. A.	37 36.3	37 35.6	34 06.9
Sun's Horary motion in R. A.	2 41.2	2 35.0	2 46.4
Moon's Horary motion in Declination.	S 0 58.4	S 0 37.2	N 1 40.9
Sun's Horary motion in Declination.	N 0 18.4	S 0 10.6	N 0 05.8
Moon's Equa. Horizontal Parallax.	58 29.4	58 17.6	55 21.4
Sun's Equa. Horizontal Parallax.	8.7	8.4	8.7
Moon's True Semidiameter.	15 50.3	15 53.1	15 05.1
Sun's True Semidiameter.	16 17.2	15 45.1	16 17.3

Explanation of the Articles in the Calendar.

The Sun's Declination is given for mean noon at Toronto, for every day: the difference for mean noon for any other place in the British Provinces, will rarely amount to one minute.

Apparent Noon, Showing the Equation of Time.—This column contains the mean time corresponding to the apparent noon on each day, or the hour which should be shown by a clock or watch at Toronto, when a Sun-dial marks twelve o'clock. Its error at any other place in the British Provinces will rarely amount to one second. The Equation of Time is the difference in time between the real place of the Sun, and its supposed or mean place. The actual interval between the successive arrivals of the Sun on the meridian, or the length of successive solar days, is variable, owing to the difference in the rapidity of the motion of the earth in different parts of its orbit, and in the inclination of the successive parts of the ecliptic to the equator. But as time-keepers cannot be made to measure an interval which varies every day, a clock or watch is made to mark twenty-four hours in the average of all the days. In other words, it is made to keep pace with an imaginary or mean Sun, having a motion exactly equal to the average motion of the real or apparent Sun. Hence, when it is twelve o'clock by the real Sun, it may be before or after twelve by the mean Sun. The true Sun and the mean or imaginary Sun coincide four times in each year, viz., about the 15th of March, the 15th of June, the 1st September, and the 24th December. The difference between them or the *Equation of Time*, is never more than sixteen minutes. A Sun-dial gives *apparent time*, and must be corrected by applying the *Equation of Time* before setting a clock or watch by it.

Sun Rising and Setting.—The *mean time* of the Sun rising and setting is given for every day for Toronto and Montreal, and will be found given for every tenth day at Quebec, Halifax, and Fredericton, by referring to the Table at page 17. If the time is wanted for any intermediate day, enter the table of Semi-diurnal Arcs (page 17) with the Sun's declination for that day, the value given, subtracted from, or added to, the *mean time* of apparent noon, will give the hour of rising or setting. The value as it stands in that Table is the *apparent time* of setting and its compliment to 12h, the *apparent time* of rising.

The Moon's Rising or Setting is given for every day at Montreal and Toronto: the time of rising being when she sets during daylight; and the time of setting when she rises during daylight. The time given for Montreal will never be more than four minutes in error for Halifax, three minutes in error for Fredericton, and five minutes in error for Quebec; and it is, therefore, near enough for ordinary reference at those places.

The Planets.—The hour of meridian passage, right ascension and declination of each of the principal planets, is given for the 1st and 15th of each month. (m *signifies morning*.) To which is added the *mean time* transit ♈ or the mean time of transit of the first point of Aries, being the mean time corresponding to 0h. 0m. 0s. of Sidereal time, on each of those days. By the aid of this Table the time of the meridian passage of any heavenly body may be readily found. From the right ascension of the body subtract the *retardation*, which is at the rate of 9.85s., for each hour, or 0.16s. for each minute of its RA; add the remainder to the mean time transit ♈; the sum, diminished if necessary by 24h., will be the mean time of the meridian passage of the body in question. For any other day than the 1st or 15th of the month apply a correction at the rate of 3 m. 55.91 s. per day, reckoned from the nearest given day, to be added if for an earlier date, subtracted if for a later.

The Pole Star.—For the convenience of land surveyors and others, we this year give a Table in which will be found not only the mean time of the meridian passage of this star for every tenth day of the year, but also the mean time of its greatest elongation from the meridian, upon the parallel of 44½ deg., and its azimuth at that time upon three parallels, namely, 43 deg., 44½ deg., and 46 deg. The middle of these is the parallel which passes through the greatest number of Townships; and the first and third are nearly the limiting parallels of Upper Canada. The object of the Table is to furnish a ready and accurate way of referring a Theodolite or other instrument to the true meridian. Where the time is known with accuracy, this is best done by means of the Pole Star when *on the meridian*; but as at that time it changes its azimuth at the rate of *half a minute* of arc to one minute of time,

in these latitudes; when the latter is not known with accuracy, then the Star must be referred to when at its *greatest elongation*, at which time its azimuth changes so slowly that an error of a few minutes will not be important, and the angle given in the Table must be added to, or subtracted from, the reading, as the case may be. For any other day, or any other latitude than those given, a value can be interpolated. By means of the North Polar distance of the Star, which is added, the same opportunity may be employed for determining the latitude very nearly.

DATE.	North. Polar Distance.	Mean time of Meridian Pass. Time.	Up'er or Low'r	Mean time of Greatest Elongation. Latitude, 44½° Time.	East or West.	Azimuth of Greatest Elongation. 43°	44½°	46°
	° ′ ″	h. m. s.		h. m. s.		° ′ ″	° ′ ″	° ′ ″
January - - - - - 1	1 28.33	6 22.37 p. m.	U	0 19.48 a. m.	W	2 1.05	2 4.10	2 7.29
" - - - - - 11	1 28.32	5 43.10 p. m.	U	11 36.23 p. m.	W	2 1.04	2 4.08	2 7.28
" - - - - - 21	1 28.32	5 03.42 p. m.	U	10 56.56 p. m.	W	2 1.04	2 4.08	2 7.28
February - - - - - 1	1 28.33	4 22.16 a. m.	L	10 13.32 p. m.	W	2 1.05	2 4.10	2 7.29
" - - - - - 11	1 28.35	3 42.49 a. m.	L	9 34.05 p. m.	W	2 1.08	2 4.13	2 7.32
" - - - - - 21	1 28.37	3 03.23 a. m.	L	8 54.39 p. m.	W	2 1.11	2 4.15	2 7.35
March - - - - - - 1	1 28.39	2 27.55 a. m.	L	8 20.19 p. m.	W	2 1.14	2 4.18	2 7.38
" - - - - - - 11	1 28.41	1 49.31 a. m.	L	7 40.55 p. m.	W	2 1.16	2 4.21	2 7.41
" - - - - - - 21	1 28.44	1 09.09 a. m.	L	7 01.33 p. m.	W	2 1.20	2 4.25	2 7.45
April - - - - - - - 1	1 28.48	0 25.53 a. m.	L	6 18.05 p. m.	W	2 1.26	2 4.31	2 7.51
" - - - - - - - 11	1 28.51	11 42.38 p. m.	L	5 50.26 a. m.	E	2 1.30	2 4.35	2 7.55
" - - - - - - - 21	1 28.54	11 03.21 p. m.	L	5 11.09 a. m.	E	2 1.34	2 4.39	2 7.59
May - - - - - - - 1	1 28.57	10 24.05 p. m.	L	4 31.53 a. m.	E	2 1.38	2 4.43	2 8.04
" - - - - - - - 11	1 28.59	9 44.51 p. m.	L	3 52.39 a. m.	E	2 1.41	2 4.46	2 8.07
" - - - - - - - 21	1 29.01	9 05.37 p. m.	L	3 13.11 a. m.	E	2 1.44	2 4.49	2 8.10
June - - - - - - - 1	1 29.03	8 22.30 p. m.	L	2 30.18 a. m.	E	2 1.46	2 4.52	2 8.13
" - - - - - - - 11	1 29.03	7 43.18 p. m.	L	1 51.06 a. m.	E	2 1.46	2 4.52	2 8.13
" - - - - - - - 21	1 29.04	7 04.07 p. m.	L	1 11.56 a. m.	E	2 1.48	2 4.53	2 8.14
July - - - - - - - 1	1 29.04	6 26.54 a. m.	U	12 25.21 p. m.	E	2 1.48	2 4.53	2 8.14
" - - - - - - - 11	1 29.03	5 47.43 a. m.	U	11 46.39 p. m.	E	2 1.46	2 4.52	2 8.12
" - - - - - - - 21	1 29.02	5 08.32 a. m.	U	11 07.29 p. m.	E	2 1.45	2 4.50	2 8.11
August - - - - - - - 1	1 29.00	4 25.26 a. m.	U	10 27.31 p. m.	E	2 1.42	2 4.48	2 8.08
" - - - - - - - 11	1 28.57	3 46.14 a. m.	U	9 48.24 p. m.	E	2 1.39	2 4.43	2 8.04
" - - - - - - - 21	1 28.55	3 07.01 a. m.	U	9 09.56 p. m.	E	2 1.36	2 4.41	2 8.01
September - - - - 1	1 28.51	2 23.42 a. m.	U	8 25.57 p. m.	E	2 1.30	2 4.35	2 7.55
" - - - - 11	1 28.48	1 44.37 a. m.	U	7 46.42 p. m.	E	2 1.26	2 4.31	2 7.51
" - - - - 21	1 28.44	1 01.26 a. m.	U	7 07.27 p. m.	E	2 1.20	2 4.25	2 7.46
October - - - - - 1	1 28.40	0 23.05 a. m.	U	6 28.56 p. m.	E	2 1.15	2 4.19	2 7.39
" - - - - - 11	1 28.37	11 42.51 p. m.	U	5 49.38 p. m.	E	2 1.11	2 4.15	2 7.35
" - - - - - 21	1 28.33	11 03.31 p. m.	U	5 10.18 p. m.	E	2 1.05	2 4.10	2 7.29
November - - - - 1	1 28.29	10 20.14 p. m.	U	4 17.23 a. m.	W	2 1.00	2 4.04	2 7.24
" - - - - 11	1 28.25	9 40.52 p. m.	U	3 37.51 a. m.	W	2 0.54	2 3.59	2 7.18
" - - - - 21	1 28.22	9 01.29 p. m.	U	2 58.20 a. m.	W	2 0.50	2 3.54	2 7.13
December - - - - - 1	1 28.19	8 22.04 p. m.	U	2 19.14 a. m.	W	2 0.46	2 3.50	2 7.09
" - - - - - 11	1 28.16	7 42.38 p. m.	U	1 39.55 a. m.	W	2 0.42	2 3.46	2 7.05
" - - - - - 21	1 28.15	7 03.12 p. m.	U	1 00.22 a. m.	W	2 0.39	2 3.43	2 7.02

Twilight begins in the morning, when the Sun is about 18 degrees below the horizon, and ends in the evening, when it is eighteen degrees beyond it. The mean time for beginning and ending for every tenth day will be found at page 17, together with the time of the Sun's rising and setting at Quebec, Fredericton and Halifax.

Semi-Diurnal Arcs.—This table is useful for determining the times of *rising* and *setting* of the heavenly bodies. Enter the table with the declination of the object; under the proper column for the locality will be found half the time which the object remains above the horizon, which is to be subtracted from the time of its meridian passage, if the time of rising is required, or added, for the time of setting.

Example.—Required the time of rising for the Planet Jupiter, at Montreal, June 10th, 1852, Declination of Jupiter 15° deg. *S.*

	h. m.	
Corresponding to which we find the semi-diurnal arc	4 57	
Jupiter on meridian	9 6	*P. M.*
Jupiter rises	4 6	*P. M.*

Meteorological.—Having in previous almanacs given comparisons of Canadian climates with that of the Southern portion of Great Britain, represented by Greenwich, we this year select for the purpose Makerstown, in Roxburghshire, North Britain, in latitude 55° 35′, the Observatory of Sir Thomas Macdougal Brisbane. The particulars are derived from eight years observations 1842-9, except the quantity of rain, which has been recorded for 18 years.

The observations at Fredericton, New Brunswick, were made by Lieut. Col. Page, R. E., to whom we are indebted for them. They embrace about two-and-a-half years, from September 1817 to February 1820, but include a period of six months in the summer of 1818, when the observations were made at St. Johns, N. B. The thermometer was recorded daily, at 5, 6, or 7, A. M., according to the season of the year; at noon, 5 P. M., and 10 P. M.; the mean temperatures here given are reduced to the true mean of the 24th, the largest correction being however only 0° 7. The data for Quebec are also of old date, being derived from the observations of the Rev. Dr. Sparkes, from 1809 to 1818, as reduced by Mr. Justice McCord. (Hall's British American Journal, vol. 1.) Those values which are marked by an asterisk* are from another source and refer to the years 1822 to 1828.

The observations at Hamilton, C. W., are those of Dr. Craigie, (*ib* vols. 3, 4, and 5) and include five years, from 1846 to 1850. Although the mean temperatures are derived from observations at 9 A. M. and 9 P. M., which give a value somewhat below the true mean; they are invariably considerably higher than those of the same months at Toronto. The difference being much more than can be due to the difference in the geographical position of the two localities, may be attributed, probably, to some special circumstance in the position of the instruments.

Her Majesty's Magnetical Observatory, Toronto.—Director.—Captain J. H. Lefroy, R. A., F. R. S. Establishment.—Four Non-Commissioned Officers of the Royal Artillery, as Assistants.

☞ For Twilight at Toronto, Montreal, Quebec and Halifax; also Table of Semi-Diurnal Arcs, see page 17.

MOON'S PHASES.

	d. h. m.
○ Full Moon ...	6 12 52
◐ Last Quarter..	13 08 01
● New Moon...	20 14 10
◑ First Quarter..	28 17 17
☾ Perigee	10 05
☾ Apogee.....	26 02

Semidiameter at Greenwich, Noon.

Date.	Of Sun.	Of Moon.
	′ ″	′ ″
1	16 17.3	14 59.3
10	16 17.1	16 14.5
20	16 16.4	15 15 9
30	16 15 2	15 08.9

THE PLANETS.	1st JANUARY. Meridian	Right Ascension.	Decl.	15th JANUARY. Meridian	Right Ascension.	Decl.
	h. m.	h. m.	° ′	h. m.	h. m.	° ′
☿ Mercury	An Evening Star.			10 52 *m*	18 29	20 08 *S*
♀ Venus.	1 42 *a*	20 24	20 57 *S*	An Evening Star.		
♂ Mars.	2 22 *m*	9 02	20 56 *N*	1 10 *m*	8 45	22 34 *N*
♃ Jupiter.	8 16 *m*	14 59	15 53 *S*	7 30 *m*	15 07	16 28 *S*
♄ Saturn.	7 02 *a*	1 45	8 12 *N*	6 08 *a*	1 46	8 21 *N*
♅ Uranus.	7 11 *a*	1 54	11 10 *N*	6 15 *a*	1 54	11 11 *N*
♆ Neptune.	3 53 *a*	22 36	9 43 *S*	3 00 *a*	22 38	9 34 *S*
Mean time of transit of ♈	5 17 03.4 evening			4 22 00.7 evening		

Meteorological Comparisons for the month of January.

	Hamilton, C. W.	Quebec. C. E.	Fredericton, N.B.	Makerst'n Scotland.	Toronto, C. W.
	°	°	°	°	°
Mean Temperature.....	28.3	9.9	12 5	36 0	24.7
Mean Highest Temperature	53.6	39.7*	43.7	50 6	45 3
Mean Lowest Temperature.	2.8	—21.5	—22 7	15 0	—4 4
Mean Humidity of the Air.	*	*	*	90	82
Average No. of days of Rain	4 2	*	1 3	*	5.2
Average Rain, in inches...	*	*	*	1.841	2.215
Average No. of days of Snow	*	*	12.3	*	9.7

Day of Mo.	Day of Week.	Day of Yr.	Remarkable Days.	Sun's Declin'n South.	App. noon showing the Eq. of time.	Sun. Toronto. Rises	Sun. Toronto. Sets.	Sun. Montreal. Rises	Sun. Montreal. Sets.	Moon. Toronto. Sets.	Moon. Montreal. Sets.
				° ′	h. m. s	h. m.	h. m.	h. m.	h. m	h. m.	h. m.
1	Thur.	1	*Circumcision.*	23 02.4	12 03 44	7 40	4 28	7 47	4 21	1 27 *m*	1 29 *m*
2	Friday	2	(1st) Edmund Burke b 1730.	22 57.3	12 04 12	7 40	4 29	7 46	4 22	2 28	2 31
3	Satur.	3	Battle of Princeton, 1777.	22 51.8	12 04 40	7 40	4 30	7 46	4 23	3 29	3 33
4	**Sun.**	4	Earthquake in Canada, 1663.	22 45.8	12 05 07	7 40	4 30	7 46	4 24	4 33	4 39
5	Mond.	5	Treaty bet'n Brit. & U.S. 1784.	22 39.4	12 05 34	7 40	4 31	7 46	4 25	5 37	5 43
6	Tues.	6	*Epiphany.*	22 32.5	12 06 01	7 39	4 33	7 46	4 26	6 37 *m*	6 44 *m*
7	Wed.	7	○ Full Moon, 0h. 52m., a. m.	22 25.2	12 06 27	7 39	4 34	7 46	4 27	Rises.	Rises.
8	Thurs.	8	Galileo d 1642.	22 17.4	12 06 53	7 39	4 35	7 46	4 28	6 41 *a*	6 35 *a*
9	Friday	9	Fontenelle d 1757. [sailed 1830.	22 09.2	12 07 18	7 39	4 35	7 45	4 29	7 53	7 49
10	Satur.	10	"Enterprise" & "Investigator"	22 00.6	12 07 43	7 39	4 37	7 45	4 30	9 06	9 03
11	**Sun.**	11	Dr. Dwight d 1753.	21 51.5	12 08 07	7 39	4 37	7 45	4 31	10 19	10 18
12	Mond.	12	Sir. C. Bagot, Gov. Gen. 1842.	21 42.0	12 08 30	7 38	4 38	7 44	4 32	11 32 *a*	11 31 *a*
13	Tuesd.	13	◐ Last Quarter, 8h. 01m., p.m.	21 32.1	12 08 53	7 38	4 40	7 44	4 34	Morn'g.	Morn'g.
14	Wed.	14	Halley d 1742.	21 21.8	12 09 16	7 37	4 41	7 43	4 35	0 43 *m*	0 44 *m*
15	Thur.	15	General Wolfe b 1726.	21 11.0	12 09 37	7 37	4 42	7 43	4 37	1 55	*1 57
16	Friday	16	Battle of Corunna, 1809.	20 59.9	12 09 58	7 36	4 44	7 42	4 38	3 04	3 08
17	Satur.	17	Franklin b 1706.	20 48.3	12 10 18	7 36	4 45	7 41	4 39	4 15	4 19
18	**Sun.**	18	Cuidad Rodrigo stormed, 1812.	20 36.4	12 10 38	7 35	4 47	7 41	4 41	5 20	5 26
19	Mond.	19	James Watt b 1793.	20 24.1	12 10 57	7 34	4 48	7 40	4 42	6 21 *m*	6 27 *m*
20	Tuesd.	20	Howard d 1790.	20 11.3	12 11 15	7 33	4 49	7 39	4 43	Sets.	Sets.
21	Wed.	21	● New Moon, 2h. 10m., a. m.	19 58.2	12 11 33	7 33	4 50	7 38	4 44	5 11 *a*	5 06 *a*
22	Thur.	22	(21st) ♒ enters Aquarius.	19 44.8	12 11 49	7 32	4 52	7 38	4 46	6 14	6 09
23	Friday	23	W. Pitt d 1806.	19 30.9	12 12 05	7 31	4 53	7 37	4 47	7 17	7 13
24	Satur.	24	(25th) Burns b 1759.	19 16.7	12 12 21	7 30	4 54	7 36	4 48	8 17	8 15
25	**Sun.**	25	Sir F. B. Head, Lt. Gov. 1836.	19 02.2	12 12 35	7 30	4 56	7 35	4 50	9 17	9 17
26	Mond.	26	Francis Jeffrey d 1850.	18 47.3	12 12 48	7 29	4 57	7 34	4 52	10 16	10 16
27	Tuesd.	27	Mozart b 1756.	18 32.1	12 13 01	7 28	4 58	7 33	4 53	11 15 *a*	11 16 *a*
28	Wed	28	Gibbon d 1794.	18 16.5	12 13 13	7 27	4 59	7 32	4 54	Morn'g.	Morn'g.
29	Thur.	29	◑ First Quarter, 5h. 17m., a.m	18 00.6	12 13 24	7 26	5 00	7 31	4 56	0 14 *m*	0 16 *m*
30	Friday	30	Charles 1st beheaded, 1643.	17 44.4	12 13 34	7 25	5 02	7 30	4 58	1 16	1 19
31	Satur.	31	Earl of Elgin, Gov. Gen. 1847.	17 27.8	12 13 43	7 24	5 04	7 29	4 59	2 17 *m*	2 20 *m*

MOON'S PHASES.

	d.	h.	m.
○ Full Moon...	5	01	36
◐ Last Quarter.	11	16	45
● New Moon...	19	07	37
◑ First Quarter.	27	12	14
◖ Perigee.. ...	6	23	
◖ Apogee.....	22	19	

Semidiameter at Greenwich, Noon.

Date.	Of Sun. ′ ″	Of Moon. ′ ″
1	16 14 9	15 27.9
10	16 13 4	16 14.6
20	16 11.4	14 50 6
29	16 09.3	15 26 0

The Planets.	1st February. Meridian	Right Ascension.	Decl.	15th February. Meridian	Right Ascension.	Decl.
	h. m.	h. m.	° ′	h. m.	h. m.	° ′
☿ Mercury.	10 30 *m*	19 14	21 56 *S*	10 55 *m*	20 34	20 09 *S*
♀ Venus.	An Eve	ning St	ar.	2 18 *a*	23 57	1 10 *S*
♀ Mars.	11 31 *a*	8 17	24 19 *N*	10 16 *a*	7 58	24 59 *N*
♃ Jupiter.	6 32 *m*	15 16	17 00 *S*	5 42 *m*	15 21	17 18 *S*
♄ Saturn.	5 04 *a*	1 49	8 41 *N*	4 12 *a*	1 53	9 05 *N*
♅ Uranus.	5 09 *a*	1 55	11 16 *N*	4 16 *a*	1 56	11 24 *N*
♆ Neptune.	1 55 *a*	22 40	9 21 *S*	1 02 *a*	22 42	9 10 *S*
Mean time of transit of ♈	3 15 10.2 evening			2 20 07.5 evening		

Meteorological Comparisons for the Month of February.

	Hamilton, C. W.	Quebec, C. E.	Fredericton, N.B.	Makerst'n. Scotland.	Toronto, C. W.
	°	°	°	°	°
Mean Temperature.....	25 2	12 8	15.8	36 5	21.2
Mean Highest Temperature	51.2	45.6*	49.3	49.2	45 4
Mean Lowest Temperature	1.0	—17.5	—22 0	13.7	—4.4
Mean Humidity of the Air.	*	*	*	86	79
Average No. of days of Rain	3 6	*	2 3	*	3.8
Average Rain, in inches...	*	*	*	1.655	0.881
Average No. of days of Snow	*	*	8.0	*	10.6

Day of Mo	Day of Week.	Day of Yr	Remarkable Days.	Sun's Declin'n South.	App. noon showing the Eq. of time.	Sun. Toronto. Rises	Sun. Toronto. Sets.	Sun. Montreal. Rises	Sun. Montreal. Sets.	Moon. Toronto. Sets.	Moon. Montreal Sets.
				° ′	h. m. s	h. m	h. m.	h. m.	h. m.	h m.	h m.
1	**Sun.**	32	Bat of Brienne, 1814.	17 11.0	12 13 52	7 23	5 05	7 28	5 00	3 18 *m*	3 24 *m*
2	Mon.	33	Candlemas. Hilary Term beg.	16 53.9	12 13 59	7 21	5 07	7 26	5 02	4 20	4 27
3	Tues.	34	Spanish Inquisition abol 1813.	16 36.4	12 14 06	7 20	5 08	7 25	5 03	5 19	5 25
4	Wed.	35	Order of St. Patrick Inst 1783.	16 18.7	12 14 12	7 19	5 09	7 23	5 05	6 13 *m*	6 20 *m*
5	Thurs	36	○ Full Moon 1h 36m p m.	16 00.7	12 14 17	7 18	5 10	7 22	5 06	Rises.	Rises.
6	Friday	37	R. Lander d 1834.	15 42.4	12 14 22	7 17	5 11	7 21	5 07	6 45 *a*	6 41 *a*
7	Sat.	38	(6) Bat of Elizabethtown 1813.	15 23.9	12 14 25	7 15	5 13	7 19	5 09	8 03	8 01
8	**Sun.**	39	*Septuagesima.*	15 05.1	12 14 28	7 14	5 14	7 17	5 11	9 18	9 17
9	Mon.	40	Canada ceded to Britain 1763.	14 46.0	12 14 30	7 13	5 15	7 16	5 12	10 32	10 33
10	Tues.	41	Q. Victoria married 1840.	14 26.7	12 14 31	7 12	5 18	7 15	5 14	11 44 *a*	11 46 *a*
11	Wed.	42	Lord Sydenham Gov. G. 1840.	14 07.1	12 14 3:	7 11	5 19	7 14	5 15	Morn'g.	Morn'g.
12	Thurs.	43	◑ Last Quarter 4h 45m a m.	13 47.3	12 14 31	7 10	5 20	7 13	5 17	0 56 *m*	1 00 *m*
13	Friday	44	B. Cellini d 1570.	13 27.3	12 14 30	7 08	5 21	7 11	5 18	2 05	2 11
14	Sat.	45	Hilary Term ends.	13 07.3	12 14 29	7 06	5 22	7 09	5 19	3 12	3 18
15	**Sun.**	46	(14) St. Valentine.	12 46.6	12 14 26	7 04	5 24	7 08	5 20	4 14	4 20
16	Mon.	47	Melancthon b 1497.	12 26 0	12 14 23	7 03	5 25	7 06	5 22	5 09	5 15
17	Tues.	48	Partition of Poland 1772.	12 05.1	12 14 19	7 01	5 27	7 04	5 24	5 56 *m*	6 03 *m*
18	Wed.	49	Canada settled 1534.	11 44.1	12 14 14	7 00	5 28	7 03	5 25	Sets.	Sets.
19	Thurs.	50	● New Moon 7h 37m p m.	11 22.8	12 14 09	6 58	5 30	7 02	5 26	5 06 *a*	5 02 *a*
20	Friday	51	(19th) ♓ Sun enters Pisces.	11 01.4	12 14 03	6 57	5 31	7 00	5 28	6 08	6 05
21	Sat.	52	92 Resolutions passed 1834.	10 39.8	12 13 56	6 56	5 32	6 58	5 30	7 08	7 06
22	**Sun.**	53	Washington b 1732.	10 18.1	12 13 49	6 54	5 34	6 57	5 31	8 07	8 07
23	Mon.	54	Sir J. Reynolds d 1792.	9 56.2	12 13 41	6 53	5 35	6 55	5 33	9 05	9 06
24	Tues.	55	Handel b 1684.	9 34.2	12 13 32	6 51	5 36	6 54	5 34	10 05	10 06
25	Wed.	56	*Ash Wednesday.*	9 12.0	12 13 23	6 49	5 37	6 52	5 35	11 03 *a*	11 06 *a*
26	Thurs.	57	James Hervey b 1714.	8 49.6	12 13 13	6 47	5 39	6 49	5 37	Morn'g.	Morn'g.
27	Friday	58	Sir J. Colborne Admin 1838.	8 27.2	12 13 03	6 46	5 40	6 48	5 38	0 04 *m*	0 09 *m*
28	Sat.	59	◑ First Quarter 0h 14m a m.	8 04 6	12 12 52	6 44	5 42	6 46	5 40	1 05	1 10
29	**Sun.**	60	Intercalary Day.	7 41.9	12 12 41	6 43	5 43	6 45	5 41	2 05 *m*	2 11 *m*

MOON'S PHASES.

	d.	h.	m.
○ Full Moon....	5	12	13
◐ Last Quarter...	12	03	12
● New Moon....	20	01	26
◑ First Quarter.	28	03	33
☾ Perigee.....	6	06	
☾ Apogee.....	21	02	

Semidiameter at Greenwich, Noon.

Date.	Of Sun. ′ ″	Of Moon. ′ ″
1	16 09 1	15 41.0
10	16 06 8	16 12 8
20	16 04 0	14 42.9
30	16 01 3	15 52 5

THE PLANETS.	1st MARCH. Meridian	Right Ascension.	Decl.	15th MARCH. Meridian	Right Ascension.	Decl.
	h. m.	h. m.	° ′	h. m.	h. m.	° ′
☿ Mercury	A Morning Star.			An Evening Star.		
♀ Venus.	2 25 *a*	1 03	6 38 *N*	2 32 *a*	2 05	13 28 *N*
♂ Mars.	9 08 *a*	7 49	24 55 *N*	8 16 *a*	7 52	24 19 *N*
♃ Jupiter.	4 46 *m*	15 24	17 26 *S*	3 51 *m*	15 24	17 24 *S*
♄ Saturn.	3 18 *a*	1 58	9 36 *N*	2 29 *a*	2 03	10 09 *N*
♅ Uranus.	3 19 *a*	1 58	11 35 *N*	2 26 *a*	2 01	11 48 *N*
♆ Neptune.	0 05 *a*	21 44	8 57 *S*	11 12 *m*	22 46	8 45 *S*
Mean time of transit of ♈	1 21 08.0 evening			0 26 06.2 evening		

Meteorological Comparisons for the month of March.

	Hamilton, C. W.	Quebec, C. E.	Fred'kton, N. B.	Makerst'n, Scotland.	Toronto, C. W.
	°	°	°	°	°
Mean Temperature.....	34 5	24.4	25 2	39 5	30 8
Mean Highest Temperature	62.4	46.7*	60.0	57.7	53 5
Mean Lowest Temperature	12.6	—9.2	—16.5	17.8	6.1
Mean Humidity of the Air.	*	*	*	83	79
Average No. of days of Rain	2 8	*	3.5		5.5
Average Rain in Inches...	*	*	*	1.613	1.536
Average No. of days of Snow	*	*	10.5	*	7.5

Day of Mo	Day of the Week.	Day of Yr	Remarkable Days.	Sun's Declin'n South. North.	App. noon showing the Eq. of time.	Sun. Toronto. Rises	Sun. Toronto. Sets.	Sun. Montreal. Rises	Sun. Montreal. Sets.	Moon. Toronto. Sets.	Moon. Montreal Sets.
				° ′	h. m. s.	h. m	h. m.	h. m	h. m	h. m.	h. m.
1	Mond.	61	*St. David.*	7 19.1	12 12 28	6 41	5 44	6 42	5 42	3 05 *m*	3 11 *m*
2	Tuesd.	62	Wesley d 1791.	6 56.2	12 12 16	6 39	5 45	6 41	5 43	3 59	4 05
3	Wed.	63	Battle of Point au Peice, 1839.	6 33.2	12 12 03	6 37	5 47	6 39	5 45	4 50	4 56
4	Thur.	64	First American Congress 1798.	6 10.1	12 11 49	6 35	5 49	6 37	5 46	5 34 *m*	5 39 *m*
5	Friday	65	Corregio d 1534.	5 46.9	12 11 35	6 34	5 50	6 36	5 48	Rises.	Rises.
6	Satur.	66	○ Full Moon, 0h 13m a m.	5 23.7	12 11 21	6 32	5 51	6 33	5 49	6 53 *a*	6 52 *a*
7	**Sun.**	67	William III. d 1702.	5 00.3	12 11 06	6 30	5 52	6 31	5 51	8 10	8 10
8	Mond.	68	Hon. S. Smith, Admin. 1820.	4 37.0	12 10 51	6 29	5 53	6 30	5 52	9 26	9 28
9	Tuesd.	69	Americus Vespacius b 1451.	4 13.5	12 10 35	6 28	5 54	6 28	5 53	10 42	10 45
10	Wed.	70	Botany Bay disc 1787.	3 50.0	12 10 19	6 26	5 55	6 26	5 54	11 56 *a*	12 00 *a*
11	Thur.	71	Tasso b 1544.	3 26.5	12 10 03	6 24	5 56	6 25	5 55	Morn'g.	Morn'g.
12	Friday	72	◐ Last Quarter 3h 12m p m.	3 02.9	12 09 47	6 22	5 58	6 23	5 57	1 06 *m*	1 11 *m*
13	Satur.	73	Planet Herschel disc 1781.	2 39.2	12 09 30	6 20	5 59	6 21	5 58	2 09	2 15
14	**Sun.**	74	York U C, a Market town, 1814	2 15.5	12 09 13	6 18	6 00	6 19	6 00	3 07	3 14
15	Mond.	75	Cornwallis def the Amer 1781.	1 51.9	12 08 56	6 16	6 02	6 17	6 01	3 56	4 02
16	Tuesd.	76	Boileau b 1635.	1 28.2	12 08 39	6 15	6 03	6 15	6 02	4 38	4 44
17	Wed.	77	*St. Patrick.*	1 04.5	12 08 21	6 13	6 04	6 13	6 03	5 13	5 18
18	Thur.	78	Sterne d 1768.	0 40.8	12 08 03	6 11	6 05	6 12	6 04	5 44 *m*	5 48 *m*
19	Friday	79	Le Brun b 1739.	0 17.1	12 07 46	6 09	6 07	6 10	6 06	Sets.	Sets.
20	Satur.	80	● New Moon 1h 26m p m.	0 06.6	12 07 28	6 07	6 08	6 08	6 07	5 59 *a*	5 59 *a*
21	**Sun.**	81	♈ (20th) Sun ent Aries Spring	0 30.3	12 07 09	6 06	6 09	6 05	6 09	6 58	6 59
22	Mond.	82	Goethe d 1832. [commences.	0 54.0	12 06 51	6 04	6 10	6 03	6 11	7 58	7 59
23	Tuesd.	83	Sir W. Allan d 1850.	1 17.6	12 06 33	6 02	6 11	6 02	6 12	8 56	9 00
24	Wed.	84	Evelyn d 1706.	1 41.2	12 06 14	6 00	6 12	5 59	6 13	9 57	10 01
25	Thur.	85	*The Annunciation.*	2 04.8	12 05 56	5 58	6 14	5 57	6 15	10 57	11 02 *a*
26	Friday	86	Bank of England incorp 1694.	2 28.3	12 05 37	5 57	6 15	5 56	6 16	11 57 *a*	Morn'g.
27	Satur.	87	Peace of Amiens 1802.	2 51.8	12 05 19	5 55	6 16	5 54	6 17	Morn'g.	0 03 *m*
28	**Sun.**	88	◐ First Quarter 3h 33m p m.	3 15.1	12 05 00	5 53	6 17	5 52	6 18	0 55 *m*	1 00
29	Mond	89	Swedenburg d 1772.	3 38.5	12 04 42	5 51	6 18	5 51	6 19	1 51	1 58
30	Tuesd.	90	Lord Metcalf Gov. Gen. 1843.	4 01.8	12 04 24	5 49	6 19	5 48	6 20	2 41	2 48
31	Wed.	91	Hayden b 1732.	4 25.0	12 04 05	5 47	6 21	5 46	6 22	3 27 *m*	3 33 *m*

MOON'S PHASES.

	d.	h.	m.
○ Full Moon....	3	21	07
◐ Last Quarter..	10	15	42
● New Moon...	18	18	28
◑ First Quarter..	26	14	46
☾ Perigee.....	3	18	
☾ Apogee.....	17	05	

Semidiameter at Greenwich, Noon.

Date.	Of Sun.	Of Moon.
	′ ″	′ ″
1	16 00.8	16 22 4
10	15 58.3	15 34.9
20	15 55.6	14 46 3
30	15 53.2	16 26.3

The Planets.	1st April. Meridian	Right Ascension.	Decl.	15th April. Meridian	Right Ascension.	Decl.
	h. m.	h. m.	° ′	h. m.	h. m.	° ′
☿ Mercury		Evening Star		1 5 a	2 40	18 45 N
♀ Venus.	2 42 a	3 23	20 21 N	2 53 a	4 29	24 19 N
♂ Mars.	7 24 a	8 06	3 07 N	6 48 a	8 24	21 44 N
♃ Jupiter.	2 41 m	15 21	17 10 S	1 42 m	15 16	16 50 S
♄ Saturn.	1 30 a	2 11	10 51 N	0 41 a	2 17	11 27 N
♅ Uranus.	1 23 a	2 04	12 07 N	0 31 a	2 07	12 23 N
♆ Neptune.	10 07 m	22 45	8 32 S	9 14 m	22 50	8 22 S
Mean time of transit of ♈	11 19 15.8 morning			10 24 13.0 morning		

Meteorological Comparisons for the month of April.

	Hamilton, C. W.	Quebec, C. E.	Frederic-ton, N.B.	Makerst'n, Scotland.	Toronto, C.W.
	°	°	°	°	
Mean Temperature.....	44.1	37.2	38.5	43.1	41.6
Mean Highest Temperature	80.6	61.5	66.0	65.0	71.4
Mean Lowest Temperature	23.0	10.9*	11.5	25.7	18.0
Mean Humidity of the Air.	*	*	*	81	73
Average No. of days of Rain	3.2	*	6.0	*	8.5
Average Rain in Inches...	*	*	*	1.359	2 684
Average No. of days of Snow	*	*	3 0	*	2.2

Day of Mo	Day of Week.	Day of Yr	Remarkable Days.	Sun's Declin'n North.	App. noon showing the Eq. of Time.	Sun. Toronto. Rises.	Sun. Toronto. Sets	Sun. Montreal. Rises	Sun. Montreal. Sets.	Moon. Toronto. Sets.	Moon. Montreal Sets.
				° ′	h. m. s.	h. m	h. m	h. m	h. m.	h. m.	h. m.
1	Thur.	92	Dr. Harvey b 1578.	4 48.1	12 3 47	5 46	6 22	5 45	6 23	4 06 m	4 10 m
2	Friday	93	Battle of Copenhagen, 1801.	5 11.1	12 3 29	5 4:	6 23	5 43	6 25	4 43	4 46
3	Satur.	94	Bishop Heber d 1826.	5 34.0	12 3 11	5 42	6 24	5 40	6 26	Rises.	Rises.
4	Sun.	95	○ Full Moon, 9h.7m., A.M.	5 56.9	12 2 53	5 41	6 25	5 39	6 27	7 00 a	7 00 a
5	Mond	96	Stow d 1605.	6 19.6	12 2 35	5 39	6 27	5 37	6 29	8 18	8 20
6	Tuesd.	97	Napoleon sent to Elba, 1814.	6 42.2	12 2 18	5 37	6 28	5 34	6 30	9 35	9 39
7	Wed.	98	Wordsworth b 1770	7 04.8	12 2 01	5 35	6 29	5 33	6 31	10 49	10 54
8	Thur.	99	Hudson's Bay Co. estab. 1692.	7 27.1	12 1 44	5 34	6 30	5 32	6 32	11 58	Morn'g.
9	Friday	100	*Good Friday.*	7 49.4	12 1 27	5 32	6 31	5 30	6 33	Morn'g	0 5 m
10	Satur.	101	Battle of Toulouse, 1814.	8 11.5	12 1 10	5 30	6 32	5 28	6 34	1 01 m	1 08
11	Sun.	102	◐ Last Quarter 3h 42m. A.M	8 33.6	12 0 54	5 28	6 34	5 26	6 36	1 54	2 01
12	Mond.	103	Dr Young d 1765.	8 55.4	12 0 38	5 27	6 35	5 24	6 37	2 38	2 44
13	Tuesd	104	Handel d 1758.	9 17.1	12 0 23	5 25	6 36	5 2:	6 38	3 16	3 21
14	Wed.	105	Peace with France, 1814.	9 38.7	12 0 07	5 23	6 37	5 20	6 40	3 48	3 51
15	Thur	106	(15th) Battle of Culloden 1746.	10 00.1	11 59 53	5 21	6 39	5 19	6 41	4 15	4 18
16	Friday	107	Buffon d 1788.	10 21 4	11 59 38	5 20	6 40	5 17	6 43	4 40	4 42
17	Satur.	108	Brock's Monument dest. 1840.	10 42.5	11 59 24	5 18	6 41	5 15	6 44	5 03	5 03
18	Sun.	109	First Newspaper in Am. 1701.	11 03.4	11 59 11	5 16	6 42	5 13	6 45	Sets.	Sets.
19	Mond.	110	● New Moon 6h 22m A.M.	11 24.0	11 58 57	5 15	6 43	5 12	6 46	6 50 a	6 53 a
20	Tuesd	11	(19th) ♉ enters Taurus.	11 44 6	11 58 44	5 13	6 45	5 10	6 48	7 51	7 55
21	Wed.	11	Battle of Landshut 1809.	12 04.9	11 58 32	5 12	6 46	5 08	6 49	8 52	8 56
22	Thur.	113	Wordsworth d 1850.	12 25.1	11 58 20	5 10	6 47	5 06	6 50	9 51	9 57
23	Friday	114	*St. George.*	12 45.0	11 58 08	5 08	6 48	5 05	6 51	10 49	10 56
24	Satur.	115	Earl Cathcart, Gov. Gen. 1846.	13 04.8	11 57 58	5 07	6 49	5 03	6 53	11 46	11 54
25	Sun.	116	Parliament Houses burnt 1849	13 24 3	11 57 47	5 06	6 50	5 02	6 54	Morn'g.	Morn'g.
26	Mond.	117	D. Hume d 1711.	13 43.5	11 57 37	5 0	6 52	5 00	6 56	0 38 m	0 45
27	Tuesd	8	◑ First Quarter 2h 46m A.M.	14 02.6	11 57 27	5 02	6 53	4 58	6 57	1 25	1 31
28	Wed.	19	27th) Bat. of York, U.C. 1813	14 21.5	11 57 18	5 00	6 54	4 57	6 58	2 05	2 10
29	Thur.	20	War with France 1803.	14 40.1	11 57 09	4 59	6 55	4 55	6 59	2 41	2 45
30	Frid.	21	Washington 1st Pres. U.S. 1789	14 58 4	11 57 0	4 58	6 56	4 54	7 00	3 13	3 15

MOON'S PHASES.

	d.	h.	m.
○ Full Moon....	3	5	6
◐ Last Quarter..	10	6	6
● New Moon...	18	9	58
◑ First Quarter..	25	22	21
☾ Perigee.....	2	4	
☾ Apogee.....	14	15	
☾ Perigee.....	30	8	

Semidiameter at Greenwich, Noon.

Date.	Of Sun.	Of Moon.
	′ ″	′ ″
1	15 52.9	16 34.6
10	15 50.9	15 10.9
20	15 49.0	15 03.9
30	15 47.3	16 27.3

THE PLANETS.	1st May. Meridian	Right Ascension.	Decl.	15th May. Meridian	Right Ascension.	Decl.
	h. m.	h. m.	° ′	h. m.	h. m.	° ′
☿ Mercury	H 47 m	2 26	14 39 N	A Morn	ing Sta	r.
♀ Venus.	3 5 a	5 44	26 28 N	3 11 a	6 46	26 13 N
♂ Mars.	6 11 a	8 51	19 45 N	5 42 a	9 16	17 39 N
♃ Jupiter.	0 31 m	15 08	16 20 S	11 25 a	15 01	15 52 S
♄ Saturn.	11 46 m	2 25	12 07 N	10 58 m	2 32	12 42 N
♅ Uranus.	11 32 m	2 11	12 42 N	10 36 m	2 14	12 58 N
♆ Neptune.	8 12 m	22 51	8 14 S	7 18 m	22 52	8 08 S
Mean time transit of ♈	9 21 18.6 morning			8 26 16.8 morning		

Meteorological Comparisons for the month of May.

	Hamilton, C. W.	Quebec, C. E.	Fredericton, N.B.	Makerst'n' Scotland.	Toronto, C. W.
	°	°	°	°	°
Mean Temperature.....	56.4	51.9	51.7	50 1	51.8
Mean Highest Temperature	86.8	76 2	81.5	67 8	76.8
Mean Lowest Temperature	35.0	36.3*	29 5	30.8	28.8
Mean Humidity of the Air..	*	*	*	80	72
Average No. of days of Rain	3.2	*	11.5	*	10 1
Average Rain, in inches...	*	*	*	1.862	2.901

Day of Mo.	Day of Week.	Day of Yr.	Remarkable Days.	Sun's Declin'n North.	App. noon showing the Eq. of time.	Sun. Toronto. Rises.	Sun. Toronto. Sets.	Sun. Montreal. Rises.	Sun. Montreal. Sets.	Moon. Toronto. Sets.	Moon. Montreal Sets.
				° ′	h. m. s	h. m.	h. m.	h. m	h m	h. m.	h. m.
1	Satur.	122	Industrial Exhib. opened 1851.	15 16.5	11 56 54	4 57	6 57	4 53	7 01	3 44 m	3 45 m
2	**Sun.**	123	Camden b 1551.	15 34.3	11 56 46	4 55	6 59	4 51	7 03	4 15	4 15
3	Mond.	124	○ Full Moon 5 h 6m p. m.	15 52.0	11 56 40	4 54	7 00	4 50	7 04	Rises.	Rises.
4	Tuesd.	125	Siege of Quebec raised 1776.	16 09.3	11 56 34	4 53	7 01	4 49	7 05	8 24 a	8 28 a
5	Wed.	126	Napoleon d 1821.	16 26.3	11 56 28	4 51	7 02	4 47	7 06	9 37	9 44
6	Thur.	127	Oswego taken 1814.	16 43.2	11 56 24	4 49	7 03	4 45	7 07	10 46 a	10 53
7	Friday	128	Sir J. Suckling d 1641.	16 59.7	11 56 19	4 48	7 04	4 43	7 09	11 46	11 53
8	Satur.	129	Battle of Rio Grande 1846.	17 15 9	11 56 15	4 47	7 05	4 42	7 10	Morn'g.	Morn'g.
9	**Sun.**	130	Schiller d 1805.	17 31.9	11 56 1	4 46	7 06	4 41	7 11	0 35 m	0 42 m
10	Mond.	131	◐ Last Quarter 6h 6m p. m.	17 47.6	11 56 10	4 45	7 07	4 40	7 12	1 16	1 22
11	Tuesd.	132	Lord Chatham d 1778.	18 02 9	11 56 08	4 44	7 08	4 39	7 13	1 51	1 56
12	Wed.	133	Strafford beheaded 1641.	18 17.9	11 56 07	4 43	7 09	4 38	7 14	2 19	2 23
13	Thur.	134	Ann Boleyn beheaded 1535.	18 32.7	11 56 06	4 42	7 10	4 37	7 15	2 45	2 47
14	Friday	135	Fahrenheit b 1686.	18 47.1	11 56 06	4 40	7 12	4 35	7 17	3 08	3 10
15	Satur.	136	O'Connell d 1847.	9 01.3	11 56 06	4 39	7 13	4 34	7 18	3 32	3 31
16	**Sun.**	137	*Rogation.*	19 15.1	11 56 07	4 38	7 14	4 33	7 19	3 54	3 53
17	Mond.	138	Talleyrand d 1838.	19 28.6	11 56 08	4 37	7 15	4 32	7 20	4 19	4 16
18	Tuesd.	139	● New Moon 9h 58m p. m.	19 41.7	11 56 11	4 36	7 16	4 31	7 21	Sets.	Sets.
19	Wed.	140	Sir C. Bagot d 1843.	19 54.6	11 56 14	4 35	7 17	4 30	7 22	7 44 a	7 50 a
20	Thur.	141	♋ Enters Gemini. *Ascension.*	20 07.0	11 56 17	4 34	7 18	4 29	7 23	8 46	8 52
21	Friday	142	Riots at Montreal 1832.	20 19.2	11 56 21	4 33	7 19	4 28	7 24	9 43	9 50
22	Satur.	143	Battle of Bautzen 1813.	20 31.0	11 56 25	4 32	7 20	4 27	7 25	10 38	10 45
23	**Sun.**	144	Battle of Ramillies 1706.	20 42 4	11 56 30	4 32	7 21	4 26	7 26	11 26	11 32
24	Mond.	145	Q. Victoria b 1819.	20 53.5	11 56 35	4 31	7 22	4 26	7 28	Morn'g.	Morn'g.
25	Tuesd.	146	(24th) Jane Porter d 1851.	21 04.2	11 56 41	4 31	7 23	4 25	7 29	0 06 m	0 11 m
26	Wed.	147	◑ First Quarter 10h 21m a.m.	21 14 6	11 56 47	4 30	7 24	4 24	7 30	0 44	0 47
27	Thur.	148	Fort George taken 1814.	21 24.6	11 56 54	4 29	7 25	4 23	7 31	1 16	1 19
28	Friday	149	Moore b 1780.	21 34.2	11 57 01	4 29	7 25	4 22	7 32	1 46	1 47
29	Satur.	150	(29th) Sir H. Davey 1829.	21 43.4	11 57 09	4 28	7 26	4 21	7 33	2 15	2 15
30	**Sun.**	151	*Whitsunday.*	21 52.3	11 57 17	4 27	7 27	4 21	7 33	2 44	2 43
31	Mond.	152	Dr. Chalmers d 1847.	22 00.8	11 57 15	4 26	7 28	4 20	7 34	3 17	3 14

MOON'S PHASES.

	d.	h.	m.
○ Full Moon	1	13	9
◐ Last Quarter .	8	21	58
● New Moon...	16	23	30
◑ First Quarter.	24	3	30
☾ Apogee	11	7	
☾ Perigee	26	20	

Semidiameter at Greenwich, Noon.

Date.	Of Sun.	Of Moon.
	′ ″	′ ″
1	15 47.1	16 23.6
10	15 46.1	14 48.4
20	15 45 3	15 39.2
30	15 45.1	16 03.1

The Planets.	1st June. Meridian	Right Ascension.	Decl.	15th June. Meridian	Right Ascension.	Decl.
	h. m.	h. m.	° ′	h. m.	h. m.	° ′
☿ Mercury	A Morn	ing Sta	r.	A Morn	ing Sta	r.
♀ Venus.	3 7 *a*	7 49	23 44 *N*	2 47 *a*	8 24	20 38 *N*
♂ Mars.	5 8 *a*	9 49	14 37 *N*	4 41 *a*	10 18	11 48 *N*
♃ Jupiter.	10 10 *a*	14 53	15 21 *S*	9 10 *a*	14 48	15 01 *S*
♄ Saturn.	9 59 *m*	2 40	13 19 *N*	9 10 *m*	2 47	13 46 *N*
♅ Uranus.	9 36 *m*	2 17	13 16 *N*	8 44 *m*	2 20	13 28 *N*
♆ Neptune.	6 12 *m*	22 53	8 5 *S*	5 17 *m*	22 53	8 4 *S*
Mean time of transit of ♈	7 19 25.3 morning			6 24 22.6 morning		

Meteorological Comparisons for the month of June.

	Hamilton. C. W.	Quebec, C. E.	Fredk'ton, N. B.	Makerst'n, Scotland.	Toronto, C. W.
	°	°	°	°	°
Mean Temperature	67.8	63.7	61.4	55.4	61.4
Mean Highest Temperature	94.8	84 8	85.0	78.5	84.0
Mean Lowest Temperature	43 8	47.4*	39.0	37 5	35.7
Mean Humidity of the Air.	*	*	*	79	77
Average No. of days of Rain	1.6	*	11.0	*	10.5
Average Rain in Inches....	*	*	*	2.651	3.249

Day of Mo	Day of the Week.	Day of Yr	Remarkable Days.	Sun's Declin'n North.	App. noon showing the Eq. of Time.	Sun. Toronto. Rises	Sun. Toronto. Sets.	Sun. Montreal. Rises	Sun. Montreal. Sets.	Moon. Toronto Rises.	Moon. Montreal Rises.
				° ′	h. m. s.	h. m.	h. m.	h. m.	h. m.	h. m.	h. m.
1	Tuesd.	153	Lord Howe's victory, 1794.	22 09.0	11 57 34	4 26	7 29	4 20	7 35	7 12 *a*	7 17 *a*
2	Wed.	154	○ Full Moon, 1h 9m A.M.	22 16.7	11 57 44	4 26	7 30	4 20	7 36	8 26	8 32
3	Thur.	155	Dr. Hutton b 1726.	22 24.0	11 57 53	4 25	7 31	4 19	7 37	9 30	9 38
4	Friday	156	Leopold King of Belgians '31.	22 30.9	11 58 03	4 25	7 31	4 18	7 38	10 27	10 34
5	Satur.	157	King of Hanover b 1771.	22 37 5	11 58 13	4 24	7 32	4 18	7 38	11 13	11 19
6	**Sun.**	158	*Trinity.*	22 43.6	11 58 24	4 24	7 32	4 17	7 39	11 50	11 55
7	Mond.	159	Easter Term begins.	22 49.4	11 58 35	4 24	7 33	4 17	7 40	Morn'g.	Morn'g.
8	Tuesd.	160	Pope b 1688.	22 54.8	11 58 46	4 24	7 34	4 17	7 41	0 23 *m*	0 26 *m*
9	Wed.	161	◐ Last Quarter 9 h38m A.M.	22 59.8	11 58 58	4 23	7 35	4 17	7 41	0 49	0 51
10	Thur.	162	Dolland b 1706.	23 04.3	11 59 10	4 23	7 35	4 16	7 42	1 13	1 14
11	Friday	163	Hon S Smith, admin'r 1817.	23 08.4	11 59 22	4 23	7 36	4 16	7 42	1 36	1 36
12	Satur.	164	New York incorp. 1665.	23 12.2	11 59 34	4 23	7 37	4 16	7 43	1 58	1 58
13	**Sun.**	165	Corsica taken by France 1769.	23 15.5	11 59 47	4 23	7 37	4 16	7 44	2 22	2 20
14	Mond.	166	Battle of Marengo, 1800.	23 18 5	11 59 59	4 23	7 37	4 16	7 44	2 48	2 45
15	Tuesd.	167	Magna Charta signed 1215.	23 21.0	12 00 12	4 23	7 37	4 16	7 44	3 16	3 12
16	Wed.	168	Marlborough d. 1722.	23 23.1	12 00 25	4 23	7 37	4 16	7 44	3 51	3 46
17	Thur.	169	● New Moon, 11h 30m A.M	23 24.8	12 00 38	4 24	7 38	4 16	7 45	Sets.	Sets.
18	Friday	170	Battle of Waterloo, 1815.	23 26.1	12 00 51	4 24	7 38	4 16	7 46	8 33 *a*	8 40 *a*
19	Satur.	171	Easter Term ends.	23 26.9	12 01 04	4 24	7 38	4 16	7 46	9 23	9 30
20	**Sun.**	172	Queen Vict. Accession 1837.	23 27.4	12 01 17	4 24	7 38	4 16	7 46	10 08	10 13
21	Mond.	173	☉ enters Cancer (Sum.com.)	23 27.4	12 01 30	4 24	7 39	4 17	7 46	10 45	10 50
22	Tuesd.	174	Machiavel d 1527.	23 27·1	12 01 43	4 25	7 39	4 17	7 47	11 19	11 23
23	Wed.	175	Liebnitz b 1616.	23 26.3	12 01 56	4 25	7 39	4 17	7 47	11 51	11 52
24	Thur.	176	◑ First Quar 3h 30m P.M.	23 25.1	12 02 09	4 25	7 39	4 17	7 47	Morn'g.	Morn'g.
25	Friday	177	Battle of Bannockburn, 1314.	23 23.5	12 02 21	4 25	7 39	4 18	7 47	0 19 *m*	0 20 *m*
26	Satur.	178	G. White d 1793.	23 21.4	12 02 31	4 26	7 40	4 19	7 47	0 48	0 46
27	**Sun.**	179	Zschokke d 1848.	23 19.0	12 02 46	4 26	7 40	4 19	7 47	1 16	1 13
28	Mond.	180	Great Fire at Quebec, 1843.	23 16.1	12 02 58	4 26	7 40	4 19	7 47	1 49	1 46
29	Tuesd.	181	*SS Peter and Paul.*	23 12.9	12 03 10	4 27	7 40	4 20	7 47	2 26	2 21
30	Wed.	182	Sir P Maitland Lt-Gov'r 1820.	23 09.2	12 03 22	4 27	7 40	4 20	7 47	3 09	3 03

MOON'S PHASES.

	d.	h.	m.
○ Full Moon....	0	22	11
◐ Last Quarter..	7	14	49
● New Moon....	16	10	58
◑ First Quarter...	23	7	45
○ Full Moon....	30	8	55
☾ Apogee.....	9	2	
☾ Perigee.....	22	1	

Semidiameters at Greenwich, Noon.

Date.	Of Sun.	Of Moon.
	′ ″	′ ″
1	15 45.1	15 45 5
10	15 45.2	14 47.4
20	15 45.8	16 15.7
30	15 47.0	15 22.7

THE PLANETS.	1ST. JULY. Meridian	Right Ascension.	Decl.	15TH JULY. Meridian	Right Ascension.	Decl.
	h. m.	h. m.	° ′	h. m.	h. m.	° ′
☿ Mercury	Evening	Star.		1 20 *m*	8 54	19 07 *N*
♀ Venus.	1 55 *m*	8 35	17 6 *N*	Evening	Star.	
♂ Mars.	4 11 *m*	10 52	8 11 *N*	3 46 *m*	11 22	4 52 *N*
♃ Jupiter.	8 4 *a*	14 45	14 51 *S*	7 8 *a*	14 14	14 53 *S*
♄ Saturn.	8 14 *m*	2 53	14 12 *N*	7 24 *m*	2 57	14 30 *N*
♅ Uranus	7 44 *m*	2 22	13 40 *N*	6 51 *m*	2 24	13 47 *N*
♆ Neptune.	4 14 *a*	22 53	8 7 *S*	3 18 *a*	22 52	8 11 *S*
Mean time of transit of ♈	5 21 28.0 morning			4 26 25.2 morning		

Meteorological Comparisons for the Month of July.

	Hamilton, C. W.	Quebec, C. E.	Fredk'ton, N. B.	Makerst'n, Scotland.	Toronto, C. W.
	°	°	°	°	°
Mean Temperature.....	72.9	66 6	65.5	57.0	66.5
Mean Highest Temperature	98.0	86.9	92.5	75 2	88.1
Mean Lowest Temperature	51.2	51.4*	44.0	39 2	44.1
Mean Humidity of the Air.	*	*	*	82	76
Average No. of Days of Rain	2 2	*	14 5	*	8.2
Average Rain in Inches...	*	*	*	2.721	3.901

Day of Mo	Day of Week.	Day of Yr	Remarkable Days.	Sun's Declin'n North.	App. noon showing the Eq. of time.	Sun. Toronto. Rises.	Sun. Toronto. Sets.	Sun. Montreal. Rises.	Sun. Montreal. Sets.	Moon. Toronto. Rises.	Moon. Montreal Rises.
				° ′	h. m. s	h. m	h. m	h. m.	h. m.	h. m.	h. m.
1	Thur.	183	Sir E. P. Robinson, Lt Gov 1815	23 05.2	12 3 33	4 28	7 40	4 21	7 47	8 12 *a*	8 20 *a*
2	Friday	184	○ Full Moon 10h 11m a. m.	23 00.7	12 3 45	4 28	7 40	4 21	7 47	9 05	9 11
3	Satur.	185	Quebec founded 1608.	22 55.8	12 3 56	4 28	7 40	4 21	7 47	9 48	9 53
4	**Sun.**	186	Chateaubriand d 1848.	22 50.5	12 4 6	4 29	7 40	4 21	7 47	10 21	10 25
5	Mond.	187	French take Algiers 1830.	22 44.9	12 4 17	4 29	7 39	4 22	7 46	10 50	10 53
6	Tuesd.	188	Battle of Maida 1806.	22 38.8	12 4 27	4 30	7 38	4 23	7 46	11 15	11 17
7	Wed.	189	Col. Simcoe Lieut. Gov. 1792.	22 32.4	12 4 36	4 31	7 38	4 24	7 46	11 40	11 41
8	Thur.	190	◐ Last Quarter 2h 49m a. m.	22 25.5	12 4 46	4 32	7 38	4 25	7 45	Morn'g.	Morn'g.
9	Friday	191	President Taylor d 1850.	22 18 3	12 4 54	4 33	7 38	4 26	7 44	0 06 *m*	0 06 *m*
10	Satur.	192	Columbus b 1447.	22 10.7	12 5 3	4 35	7 37	4 27	7 43	0 25	0 23
11	**Sun.**	193	Lalande b 1732.	22 02.7	12 5 11	4 36	7 36	4 28	7 42	0 50	0 46
12	Mond.	194	Erasmus d 1536.	21 54.3	12 5 19	4 38	7 35	4 28	7 42	1 16	1 12
13	Tuesd.	195	Neander d 1850.	21 45.5	12 5 26	4 36	7 35	4 29	7 42	1 49	1 44
14	Wed.	196	Mrs. Siddons b 1755.	21 36 4	12 5 33	4 37	7 35	4 30	7 42	2 26	2 20
15	Thur.	197	Detroit taken 1812.	21 26.9	12 5 39	4 38	7 34	4 31	7 41	3 10	3 04
16	Friday	198	● New Moon 10h 58m p. m.	21 17.1	12 5 45	4 38	7 34	4 32	7 41	Sets.	Sets.
17	Satur.	199	Michilimackinac taken 1812.	21 06.7	12 5 50	4 39	7 33	4 33	7 40	8 03 *a*	8 09 *a*
18	**Sun.**	200	Hampden d 1643.	20 56 3	12 5 54	4 40	7 32	4 34	7 39	8 45	8 50
19	Mond.	201	Princess Augusta b 1822.	20 45.3	12 5 59	4 41	7 31	4 35	7 37	9 19	9 22
20	Tuesd.	202	Playfair d 1819.	20 34 1	12 6 2	4 42	7 30	4 36	7 36	9 53	9 55
21	Wed.	203	Hon. P. Russell Pres. 1796.	20 22.4	12 6 5	4 43	7 29	4 37	7 36	10 22	10 24
22	Thur.	204	☀ Sun enters Leo.	20 10.5	12 6 8	4 44	7 28	4 39	7 35	10 50	10 51
23	Friday	205	◑ First Quarter 7h 45m p. m.	19 58 2	12 6 10	4 45	7 27	4 40	7 33	11 18	11 19
24	Satur.	206	Gibraltar taken 1704.	19 45.5	12 6 11	4 46	7 26	4 41	7 32	11 50	11 40
25	**Sun.**	207	Battle of Lundy's Lane, 1812.	19 32 5	12 6 12	4 47	7 25	4 42	7 31	Morn'g.	Morn'g.
26	Mond.	208	Battle of Abouklr 1799.	19 19 3	12 6 12	4 48	7 24	4 42	7 30	0 26 *m*	0 20 *m*
27	Tuesd.	209	Revolution in France 1830.	19 05.7	12 6 11	4 49	7 23	4 43	7 30	1 06	0 58
28	Wed.	210	Lord Durham d 1840.	18 51.7	12 6 10	4 50	7 22	4 44	7 29	1 32	1 45
29	Thur.	211	Robespierre guillotined 1791.	18 37.4	12 6 8	4 51	7 22	4 45	7 28	2 28	2 48
30	Friday	212	○ Full Moon 8h 55m p. m.	18 22 9	12 6 6	4 52	7 21	4 47	7 27	Rises.	Rises.
31	Satur.	213	Thomas Gray d 1771.	18 08.1	12 6 3	4 53	7 20	4 48	7 26	8 18 *a*	8 23 *a*

MOON'S PHASES.

	d.	h.	m.
☾ Last Quarter...	7	8	10
● New Moon ..	14	20	41
☽ First Quarter..	21	12	44
○ Full Moon	28	21	49
☾ Apogee	5	21	
☾ Perigee	17	17	

Semidiameter at Greenwich, Noon.

Date.	Of Sun.	Of Moon.
	′ ″	′ ″
1	15 47 1	15 13 5
10	15 48 4	15 12 6
20	15 50.2	16 15.6
31	15 52.6	14 51.7

THE PLANETS.	1st August. Meridian	Right Ascension.	Decl.	15th August. Meridian	Right Ascension.	Decl.
	h. m.	h. m.	° ′	h m	h. m.	° ′
☿ Mercury	1 49 m	10 30	8 46 N	A Morning Star.		
♀ Venus.	A Morning Star.			9 49 a	7 25	15 22 N
♂ Mars.	3 17 a	11 59	0 35 N	2 54 a	12 31	3 4 S
♃ Jupiter.	6 4 a	14 47	15 10 S	5 14 a	15 52	15 34 S
♄ Saturn.	6 22 m	3 2	14 44 N	5 28 m	3 4	14 50 N
♅ Uranus.	5 41 m	2 25	13 53 N	4 50 m	2 25	13 54 N
♆ Neptune	2 8 a	22 51	8 20 S	1 14 a	22 50	8 27 S
Mean time of transit of ♈	3 19 34.7 morning			3 24 32.0 morning		

Meteorological Comparisons for the Month of August.

	Hamilton, C. W.	Quebec, C. E.	Fred'kton N. B.	Makerston Scotland.	Toronto, C.W .
	°	°	°	°	°
Mean Temperature.....	71.2	64.4	64.4	56 4	65.8
Mean Highest Temperature	95 0	82.9	88.0	76.9	84.0
Mean Lowest Temperature	51.8	50 0*	45.0	36.6	45.0
Mean Humidity of the Air	*	*	*	84	80
Average No.of days of Rain	3 4	*	9 0	*	9.7
Average Rain in inches	*	*	*	2.771	3.224

Day of Mo	Day of Week.	Day of Yr	Remarkable Days.	Sun's Declin'n North.	App. noon showing the Eq. of time.	Sun. Toronto. Rises	Sun. Toronto. Sets	Sun. Montreal. Rises	Sun. Montreal. Sets	Moon. Toronto. Rises.	Moon. Montreal Rises.
				° ′	h. m. s.	h. m.	h m	h. m	h.m	h. m.	h. m.
1	**Sun.**	214	*Lammas.*	17 52.9	12 0 6	4 54	7 18	4 49	7 24	8 49 a	8 54 a
2	Mond	215	Battle of the Nile, 1798.	17 37.5	12 5 55	4 55	7 16	4 49	7 22	9 17	9 20
3	Tuesd.	216	Columbus' First Voyage 1340.	17 21.8	12 5 51	4 56	7 1	4 51	7 21	9 41	9 43
4	Wed.	217	Shelley b 1792.	17 5.8	12 5 46	4 57	7 14	4 52	7 20	10 2	10 3
5	Thur.	218	Bat. of Brownston 1812.	16 49.5	12 5 40	4 58	7 13	4 53	7 19	10 27	10 26
6	Friday	219	Prince Alfred Ernest b 1844.	16 33.1	12 5 33	4 59	7 12	4 54	7 18	10 50	10 48
7	Satur.	220	☾ Last Quarter 8h 10m P. M.	16 16.2	12 5 26	4 59	7 11	4 55	7 17	11 19	11 13
8	**Sun.**	221	Canning d 1827.	15 59.1	12 5 19	5 0	7 10	4 56	7 15	11 45	11 42
9	Mond.	222	Capt. Marryat d 1848.	15 41.8	12 5 11	5 1	7 9	4 56	7 14	Morn'g.	Morn'g
10	Tuesd.	223	Bat. of Montmorenci 1759.	15 24.2	12 5 2	5 3	7 7	4 58	7 12	0 21 m	0 15 m
11	Wed.	224	Byng des. Spanish fleet, 1718.	5 6.4	12 4 53	5 4	7 5	4 59	7 10	1 1	0 55
12	Thur.	225	Bat of Cunnersdorf, 1759.	14 48.3	12 4 43	5 5	7 3	5 1	7 8	1 50	1 42
13	Friday	226	Sir P. Maitland, Lt.Gov. 1818.	14 29.9	12 4 33	5 7	7 2	5 3	7 6	2 58	2 52
14	Satur.	227	The Argus captured 1814.	14 11.4	12 4 22	5 8	7 1	5 5	7 4	3 53	3 47
15	**Sun.**	228	● New Moon 8h 41m A. M.	13 54.6	12 4 11	5 10	6 59	5 6	7 3	Sets.	Sets.
16	Mond.	229	Andrew Marvel d 1678.	13 33.6	12 3 58	5 11	6 57	5 7	7 1	7 51 a	7 54 a
17	Tuesd.	230	Duchess of Kent b 1786.	13 14.4	12 3 46	5 12	6 57	5 8	7 0	8 23	8 25
18	Wed.	231	(17th) Gen. Hunter. Lt.-Gov.	12 55.0	12 3 33	5 13	6 55	5 9	6 59	8 51	8 57
19	Thur.	232	M. de Balzac d 1850. [1799.	12 35 3	12 3 18	5 13	6 53	5 10	6 57	9 22	9 20
20	Friday	233	Treaty of Washington, 1842.	12 15.5	12 3 5	5 14	6 52	5 11	6 55	9 53	9 49
21	Satur.	234	Adam Clarke d 1832.	11 55.5	12 2 51	5 15	6 51	5 12	6 53	10 26	10 21
22	**Sun.**	235	☽ First Quarter 0h 44m A. M.	11 35.3	12 2 36	5 17	6 49	5 14	6 51	11 4	10 58
23	Mond.	236	☉ Sun enters Virgo.	11 14.9	12 2 21	5 18	6 47	5 16	6 49	11 48	11 42
24	Tuesd.	237	Washington taken 1814.	10 54.2	12 2 5	5 19	6 45	5 17	6 47	Morn'g.	Morn'g
25	Wed.	238	Bat. of Cressy, 1346.	10 33.6	12 1 48	5 20	6 44	5 18	6 45	0 42 m	0 34 m
26	Thur.	239	Louis Philippe d 1850.	10 12.7	12 1 32	5 21	6 42	5 19	6 44	1 40	1 33
27	Friday	230	Bat of Long Island 1776.	9 51.6	12 1 15	5 22	6 40	5 20	6 42	2 42	2 36
28	Satur.	241	Grotius d 1645.	9 30.4	12 0 57	5 24	6 38	5 22	6 40	3 46	3 42
29	**Sun.**	242	○ Full Moon 9h 49m A. M.	9 9.0	12 0 39	5 26	6 36	5 23	6 38	Rises.	Rises.
30	Mond.	243	Trinity Term begins.	8 48.5	12 0 21	5 26	6 35	5 24	6 36	7 43 a	7 45 a
31	Tuesd.	244	Bunyan d 1688.	8 25.8	12 0 3	5 27	6 33	5 25	6 35	8 5	8 7

MOON'S PHASES.

	d.	h.	m.
☾ Last Quarter..	6	1	17
● New Moon....	13	5	21
☽ First Quarter..	19	20	00
○ Full Moon....	27	13	08
☾ Apogee.....	2	13	
☾ Perigee..; ...	14	17	
☾ Apogee.....	30	2	

Semidiameter at Greenwich, Noon.

Date.	Of Sun.	Of Moon.
	′ ″	′ ″
1	15 52.8	14 47.5
10	15 55.0	15 47.3
20	15 57.6	15 52.5
30	16 0.4	14 42.3

THE PLANETS.	1st SEPTEMBER. Meridian	Right Ascension.	Decl.	15th SEPTEMBER. Meridian	Right Ascension.	Decl.
	h. m.	h. m.	° ′	h. m.	h. m.	° ′
☿ Mercury	0 12 m	10 56	2 9 N	Evening Star.		
♀ Venus.	9 10 a	7 54	16 1 N	8 58 a	8 37	15 22 N
♂ Mars.	2 27 a	13 12	7 32 S	2 7 a	13 46	11 4 S
♃ Jupiter.	4 15 a	15 0	16 13 S	3 28 a	15 8	16 51 S
♄ Saturn.	4 22 m	3 5	14 50 N	3 27 m	3 4	14 43 N
♅ Uranus.	3 39 m	2 25	13 51 N	2 47 m	2 41	13 45 N
♆ Neptune.	0 06 a	22 48	8 28 S	11 05 m	22 46	8 47 S
Mean time of transit of ♈	1 17 41.6 morning			0 18 43.0 morning		

Meteorological Comparisons for the month of September.

	Hamilton, C. W.	Quebec, C. E.	Fred'kton, N. B.	Makerst'n Scotland.	Toronto, C. W.
	°	°	°	°	°
Mean Temperature.....	61.6	55.2	54 0	52.4	57.3
Mean Highest Temperature	86.2	75.2	80.0	74.8	80.2
Mean Lowest Temperature	38.0	41.4*	34.5	32.2	33.1
Mean Humidity of the Air.	*	*	*	85	81
Average No. of days of Rain	3.0	*	15.0	*	10.2
Average Rain in Inches....	*	*	*	2.582	4.064

Day of Mo.	Day of Week.	Day of Yr.	Remarkable Days.	Sun's Declin'n North. South.	App. noon showing the Eq. of time.	Sun. Toronto. Rises.	Sun. Toronto. Sets.	Sun. Montreal. Rises.	Sun. Montreal. Sets.	Moon. Toronto. Rises.	Moon. Toronto. Sets.	Moon. Montreal Sets.
				° ′	h. m. s	h. m	h. m	h. m.	h. m.	h. m.	h. m.	h. m.
1	Wed.	245	Q. Vict. first visit to Scot. 1842	8 04.0	11 59 44	5 27	6 31	5 26	6 35	8 20 a	8 20 a	
2	Thur.	246	(3) Cromwell d 1658.	7 41.1	11 59 25	5 29	6 29	5 27	6 33	8 53	8 51	
3	Friday	247	Sir E. Coke d 1633.	7 20.0	11 59 06	5 30	6 28	5 28	6 31	9 20	9 17	
4	Satur.	248	River Hudson dis 1609.	6 57.9	11 58 46	5 32	6 26	5 29	6 29	9 45	9 41	
5	**Sun.**	249	The Boxer capt. 1814.	6 35.6	11 58 26	5 33	6 24	5 31	6 27	10 16	10 12	
6	Mond	250	● Last Quarter, 1h, 17. P.M.	6 13.2	11 58 06	5 35	6 22	5 33	6 24	10 53	10 48	
7	Tuesd.	251	H. Moore d 1833.	5 50.7	1 57 46	5 36	6 20	5 34	6 22	11 39	11 32	
8	Wed.	252	Montreal sur. to British 1760.	5 28.1	11 57 26	5 36	6 18	5 35	6 20	Morn'g.	Morn'g.	
9	Thur.	253	Battle of Flodden 1513.	5 05.4	11 57 05	5 37	6 17	5 36	6 18	0 31 m	0 24 m	
10	Friday	254	(11) Bat. of Plattsburg 1814	4 42.6	11 56 45	5 38	6 16	5 37	6 17	1 33	1 26	
11	Satur.	255	Trinity Term ends.	4 19.7	11 56 24	5 39	6 14	5 38	6 15	2 41	2 35	
12	**Sun.**	256	Bat. at North Point 1814.	3 56.8	11 56 03	5 40	6 12	5 39	6 13	3 55	3 50	
13	Mond	257	● New Moon 5h. 21m. P.M.	3 33.8	11 55 42	5 42	6 10	5 40	6 11	Sets.	Sets.	
14	Tuesd	258	Fenimore Cooper d 1851.	3 10.7	11 55 21	5 43	6 8	5 41	6 9	6 50 a	6 51 a	
15	Wed.	259	Malta taken, 1800.	2 47.5	11 55 00	5 44	6 6	5 42	6 8	7 22	7 19	
16	Thur.	260	New York taken, 1776.	2 24.3	11 54 39	5 46	6 4	5 43	6 6	7 51	7 48	
17	Friday	261	Sortie from Fort Erie, 1814.	2 01.1	11 54 18	5 47	6 2	5 45	6 4	8 25	8 20	
18	Satur.	262	Quebec taken, 1759.	1 37.6	11 53 57	5 48	6 0	5 46	6 1	9 0	8 58	
19	**Sun.**	263	Lord Sydenham d 1841.	1 14.5	11 53 36	5 50	5 58	5 48	5 59	9 41	9 34	
20	Mond.	264	☽ First Quarter, 8h. 0m. A.M.	0 51.1	11 53 15	5 51	5 56	5 49	5 57	10 34	10 29	
21	Tuesd.	265	Sir W. Scott d 1832.	0 27.8	11 52 54	5 52	5 54	5 50	5 55	11 32	11 27	
22	Wed.	266	♎ Sun enter Libra, Aut. com.	0 4.4	11 52 33	5 53	5 53	5 52	5 54	Morn'g	Morn'g.	
23	Thur.	267	Battle of Assaye, 1803.	0 19.9	11 52 12	5 54	5 51	5 53	5 52	0 36 m	0 28 m	
24	Friday	268	Cardan b 1501.	0 42.4	11 51 52	5 55	5 49	5 54	5 50	1 40	1 34	
25	Satur.	269	F. Hemans b 1794.	1 05.8	11 51 31	5 56	5 48	5 55	5 49	2 43	2 39	
26	**Sun.**	270	Philadelphia capt. 1777.	1 29.3	11 51 10	5 57	5 46	5 57	5 46	3 46	3 43	
27	Mond	271	Nelson b 1758.	1 52.6	11 50 51	5 58	5 44	5 58	5 44	Rises.	Rises.	
28	Tuesd.	272	○ Full Moon, 1h. 8m. A.M.	2 16.0	11 50 39	5 59	5 42	5 59	5 43	6 47 a	6 46 a	
29	Wed.	273	Michaelmas.	2 39.4	11 50 10	6 00	5 40	6 00	5 40	6 56	6 55	
30	Thur.	274	Whitfield d 1770.	3 02.7	11 49 52	6 0	5 39	6 02	5 38	7 19	7 17	

MOON'S PHASES.

	d.	h.	m.
☾ Last Quarter....	5	17	19
● New Moon.....	12	13	57
☽ First Quarter....	19	06	39
○ Full Moon.....	27	06	37
☊ Apogee.....	13	03	
☋ Perigee.....	27	07	

Semidiameter at Greenwich, Noon.

Date.	Of Sun. ′ ″	Of Moon. ′ ″
1	16 00 7	14 42.7
10	16 03 1	16 15.9
20	16 05 9	15 28.1
31	16 08 8	14 50.7

The Planets.	1st October. Meridian	Right Ascension.	Decl.	15th October. Meridian	Right Ascension.	Decl.
	h. m.	h. m.	° ′	h. m.	h. m.	° ′
☿ Mercury	Morning Star.			11 40 m	13 18	7 07 S
♀ Venus...	10 55 m	9 37	12 49 N	10 57 m	10 35	8 59 N
♂ Mars	11 46 a	14 28	14 54 S	1 29 a	15 07	17 56 S
♃ Jupiter..	2 37 a	15 20	17 38 S	1 53 a	15 31	18 21 S
♄ Saturn..	2 20 m	3 01	14 29 N	13 22 m	2 58	14 12 N
♅ Uranus..	1 41 m	2 22	13 35 N	0 44 m	2 19	13 25 N
♆ Neptune	10 01 a	22 45	8 56 S	9 05 a	22 44	9 02 S
Mean time of transit of ♈	11 15 48.4 evening			10 20 43.7 evening		

Meteorological Comparisons for the month of October.

	Hamilton, C. W.	Quebec, C. E.	Fred'kton, N. B.	Makerst'n, Scotland.	Toronto, C. W.
	°	°	°	°	°
Mean Temperature.....	49.2	41.7	44 1	45.9	44.5
Mean Highest Temperature	75.8	62.0	77.0	62.4	66.1
Mean Lowest Temperature	28.5	25 9*	16.0	25 2	22 2
Mean Humidity of the Air.	*	*	*	86	82
Average No. of Days of Rain	4.6	*	11 3	*	10.7
Average Rain in Inches...	*	*	*	2 951	3.033
Average No. of days of Snow	*	*	2.3	*	1.7

Day of Mo.	Day of Week.	Day of Yr.	Remarkable Days.	Sun's Declin'n South.	App. noon showing the Eq. of time.	Sun. Toronto. Rises.	Sun. Toronto. Sets.	Sun. Montreal. Rises.	Sun. Montreal. Sets.	Moon. Toronto. Rises.	Moon. Montreal. Rises.
				° ′	h. m. s.	h. m.	h. m.	h. m.	h. m.	h. m.	h. m.
1	Friday	275	Battle of Toulon, 1793.	3 26.02	11 49 29	6 02	5 36	6 03	5 35	7 47 a	7 43 a
2	Satur.	276	Major Andre executed, 1780.	3 49.18	11 49 10	6 04	5 34	6 05	5 33	8 16	8 11
3	Sun.	277	Tillotson b 1720.	4 12 33	11 48 52	6 05	5 33	6 06	5 32	8 50	8 44
4	Mond.	278	Belgian Indep. decl. 1830.	4 35.44	11 48 33	6 07	5 31	6 07	5 30	9 30	9 24
5	Tuesd.	279	Battle of the Thames, 1813	4 58.52	11 48 16	6 08	5 29	6 08	5 28	10 18	10 12
6	Wed.	280	☾ Last Quarter, 5h. 19m A.M	5 21.57	11 47 58	6 09	5 27	6 10	5 26	11 16	11 10
7	Thurs.	281	Zimmerman d 1793.	5 45.12	11 47 42	6 10	5 26	6 12	5 24	Morn'g.	Morn'g.
8	Friday	282	Otho chos. K. of Greece, 1832.	6 08.08	11 47 25	6 11	5 24	6 13	5 22	0 19 m	0 18 m
9	Satur.	283	Battle of Savannah, 1797.	6 31.00	11 47 09	6 12	5 22	6 14	5 20	1 29	1 23
10	Sun.	284	(11) Bat. Camperdown, 1797.	6 53.47	11 46 54	6 13	5 21	6 15	5 19	2 41	2 37
11	Mond.	285	The Bahamas dis. 1492.	7 16.05	11 46 39	6 15	5 19	6 17	5 17	3 59	3 56
12	Tuesd.	286	Penn b 1743.	7 43.40	11 46 21	6 16	5 17	6 18	5 15	Sets.	Sets.
13	Wed.	287	● New Moon, 1h 57m. A.M.	8 01.10	11 46 09	6 17	5 15	6 19	5 13	5 47 a	5 46 a
14	Thurs.	288	Battle of Jena, 1806.	8 23.33	11 45 56	6 18	5 14	6 20	5 12	6 19	6 17
15	Friday	289	L. E. Landon d 1838.	8 45.43	11 45 44	6 20	5 12	6 22	5 10	6 58	6 52
16	Satur.	290	Kosciusko d 1817.	9 07.52	11 45 31	6 21	5 11	6 23	5 08	7 38	7 31
17	Sun.	291	Burgoyne's Surrender, 1777.	9 29.52	11 45 19	6 22	5 08	6 24	5 06	8 28	8 21
18	Mond.	292	Battle of Leipsic, 1813.	9 51.40	11 45 08	6 23	5 07	6 26	5 04	9 25	9 17
19	Tuesd.	293	☽ First Qr. 6h. 39m. P. M.	10 11.24	11 44 58	6 24	5 06	6 27	5 03	10 27	10 20
20	Wed.	294	Battle of Navarino, 1827.	10 34.59	11 44 48	6 26	5 54	6 29	5 01	11 31	11 25
21	Thurs.	295	Nelson d 1805.	10 56.19	11 44 37	6 27	5 03	6 30	5 00	Morn'g.	Morn'g.
22	Friday	296	♏ Enters Scorpio.	11 17.35	11 44 30	6 28	5 01	6 31	4 57	0 35 m	0 31 m
23	Satur.	297	Battle of Edgehill, 1842.	11 38.35	11 44 22	6 29	4 59	6 33	4 55	1 39	1 37
24	Sun.	298	Chaucer d 1400.	11 59.30	11 44 14	6 31	4 57	6 34	4 54	2 42	2 41
25	Mond.	299	Battle of Agincourt, 1415.	12 20.07	11 44 08	6 32	4 56	6 35	4 53	3 41	3 43
26	Tuesd.	300	Battle of Chateaugay, 1813.	12 40.40	11 44 01	6 34	4 54	6 37	4 51	4 44	4 44
27	Wed.	301	○ Full Moon, 6h. 37m. P.M.	13 00.55	11 43 56	6 35	4 53	6 38	4 50	Rises.	Rises.
28	Thurs.	302	Alfred the Great d 900.	13 21.03	11 43 52	6 36	4 52	6 40	4 48	5 50 a	5 47 a
29	Friday	303	Battle of Fort Erie.	13 40 54	11 43 49	6 38	4 50	6 41	4 46	6 17	6 13
30	Satur.	304	Dr. Cartwright d 1823.	14 00 37	11 43 46	6 39	4 49	6 43	4 45	6 49	6 44
31	Sun.	305	Pampeleona taken, 1813.	14 20.0	11 43 44	6 41	4 47	6 45	4 43	7 28	7 22

MOON'S PHASES.

	d.	h.	m.
◐ Last Quarter...	4	07	24
● New Moon.....	10	23	24
◑ First Quarter...	17	21	10
○ Full Moon.....	26	01	24
☾ Perigee.....	10	15	
☾ Apogee.....	23	11	

Semidiameter at Greenwich, Noon.

Date.	Of Sun.	Of Moon.
	′ ″	′ ″
1	16 09.0	14 56.9
10	16 11 1	16 40.8
20	16 13.2	14 56.2
30	16 14 9	15 09 9

The Planets.	1st November. Meridian	Right Ascension.	Decl.	15th November. Meridian	Right Ascension.	Decl.
	h. m.	h. m.	°	h. m.	h. m	° ′
☿ Mercury	Evening Star.			Evening Star.		
♀ Venus.	9 02 m	11 47	2 46 N	9 08 m	12 48	3 08 S
♂ Mars.	1 12 a	15 57	20 59 S	1 00 a	16 40	22 51 S
♃ Jupiter.	1 01 a	15 46	19 12 S	0 19 a	15 59	19 52 S
♄ Saturn.	0 09 m	2 53	13 49 N	11 06 a	2 48	13 30 N
♅ Uranus.	11 30 a	2 17	13 11 N	10 33 a	2 15	13 00 N
♆ Neptune	7 57 a	22 43	9 08 S	7 02 a	22 43	9 09 S
Mean time of transit of ♈	9 13 55.3 evening			8 18 52.5 evening		

Meteorological Comparisons for the Month of November.

	Hamilton, C. W.	Quebec, C. E.	Fred'kton, N. B.	Makerst'n, Scotland.	Toronto, C. W.
	°	°	°	°	°
Mean Temperature.....	42.6	32 8	34 8	41.6	36.6
Mean Highest Temperature	64.2	51.5	62.7	55.3	57.0
Mean Lowest Temperature	19 6	11.5*	9.7	22.3	13.3
Mean Humidity of the Air.	*	*	*	89	84
Average No. of days of Rain	4.6	*	10 0	*	9.0
Average Rain in Inches...	*	*	*	2.288	2.873
Average No. of days of Snow	*	*	6.0	*	4 5

Day of Mo.	Day of Week.	Day of Yr.	Remarkable Days.	Sun's Declin'n South.	App. Noon showing the Eq. of Time.	Sun. Toronto, Rises	Sun. Toronto, Sets.	Sun. Montreal. Rises	Sun. Montreal. Sets.	Moon. Toronto. Rises.	Moon. Montreal Rises.
				° ′	h. m. s.	h. m.	h. m.	h. m.	h. m.	h. m.	h. m.
1	Mond	306	*All Saints.*	14 39.17	11 43 42	6 42	4 46	6 46	4 42	8 13 a	8 05 a
2	Tuesd.	307	Rebellion in Canada, 1838.	14 58.14	11 43 42	6 44	4 44	6 47	4 41	9 05	8 58
3	Wed.	308	Acre stormed, 1840.	15 16.56	11 43 42	6 46	4 42	6 48	4 40	10 05	9 58
4	Thur.	309	◐ Last Quarter 7h 24m p.m	15 17.29	11 43 43	6 47	4 41	6 49	4 39	11 10	11 05
5	Friday	310	Gunpowder Plot, 1605.	15 53.50	11 43 46	6 48	4 40	6 50	4 38	Morn'g.	Morn'g.
6	Satur.	311	Riots at Montreal, 1837.	16 11.37	11 43 49	6 49	4 39	6 52	4 36	0 19 m	0 16 m
7	**Sun.**	312	Battle of Tippecanoe, 1811.	16 39.22	11 43 52	6 50	4 38	6 54	4 34	1 31	1 29
8	Mond.	313	Battle of Warsaw, 1794.	16 46.46	11 43 57	6 51	4 37	6 55	4 33	2 46	2 44
9	Tuesd.	314	Prince of Wales b 1841.	17 03.53	11 44 03	6 52	4 36	6 57	4 31	4 03	4 03
10	Wed.	315	Luther b 1483.	17 20.48	11 44 09	6 53	4 35	6 58	4 30	5 21	5 03
11	Thur.	316	● New Moon 11h 24m a.m	17 37.19	11 44 16	6 54	4 34	6 59	4 29	Sets.	Sets
12	Friday	317	Montreal taken, 1775.	17 53.35	11 44 21	6 56	4 33	7 00	4 28	5 27 a	5 22 a
13	Satur.	318	Sympathisers at Prescott '38	18 09 29	11 44 33	6 57	4 32	7 02	4 27	6 13	6 07
14	**Sun.**	319	Herschel b 1738.	18 25.04	11 44 43	6 58	4 31	7 04	4 26	7 09	7 02
15	Mond	320	Michaelmas Term begins.	18 40.26	11 44 53	6 59	4 30	7 05	4 25	8 11	8 04
16	Tuesd.	321	James Ferguson d 1776.	18 55.22	11 45 05	7 01	4 29	7 06	4 24	9 19	9 12
17	Wed.	322	Battle of Rosbach.	19 09.59	11 45 17	7 02	4 28	7 08	4 22	10 24	10 19
18	Thur.	323	◑ First Quarter 9h 10m a.m	19 24.14	11 45 30	7 03	4 27	7 09	4 21	11 30	11 27
19	Friday	324	Jay's Treaty, 1794.	19 38.09	11 45 44	7 05	4 27	7 11	4 21	Morn'g.	Morn'g.
20	Satur.	325	Wolsey d. 1530.	19 51.42	11 45 59	7 06	4 26	7 12	4 20	0 33 m	0 32 m
21	**Sun.**	326	♐ Sun enters Sagittarius.	20 04.53	11 46 14	7 07	4 25	7 13	4 19	1 36	1 35
22	Mond	327	Battle of Breslau, 1757.	20 17.42	11 46 30	7 09	4 24	7 14	4 18	2 36	2 36
23	Tuesd.	328	Lieut. Weir murd. 1837.	20 30.10	11 46 47	7 11	4 23	7 16	4 18	3 33	3 36
24	Wed.	329	Pius 9th fled from Rome '49	20 42.13	11 47 05	7 12	4 22	7 17	4 17	4 35	4 37
25	Thur.	330	British evac. N. York 1783.	20 53.54	11 47 23	7 13	4 21	7 19	4 16	5 35	5 30
26	Friday	331	○ Full Moon 1h 24m p.m.	21 05.11	11 47 43	7 14	4 21	7 21	4 15	Rises.	Rises.
27	Satur.	332	Michaelmas Term ends.	21 16.05	11 48 02	7 15	4 20	7 22	4 14	5 28 a	5 22 a
28	**Sun.**	333	*Advent.*	21 26.34	11 48 23	7 16	4 20	7 23	4 13	6 10	6 03
29	Mond	334	Revolt of Poland, 1830.	21 36.40	11 48 44	7 18	4 19	7 25	4 13	7 00	6 51
30	Tuesd.	335	*St. Andrew.*	21 46.21	11 49 06	7 19	4 19	7 26	4 12	7 57	7 51

MOON'S PHASES.

	d.	h.	m.
☾ Last Quarter..	3	19	05
● New Moon....	10	10	15
☽ First Quarter. .	17	15	22
○ Full Moon....	25	19	53
☊ Perigee.....	9	01	
☋ Apogee.... ...	21	01	

Semidiameter at Greenwich, Noon.

Date.	Of Sun. ′ ″	Of Moon. ′ ″
1	16 15.1	15 18 4
10	16 16.2	16 32 5
20	16 17.0	14 46 1
31	16 17.3	15 43 9

The Planets.	1st December. Meridian	Right Ascension.	Decl.	15th December. Meridian	Right Ascension.	Decl.
	h. m.	h. m.	° ′	h. m.	h. m.	° ′
☿ Mercury.	1 20 *a*	18 03	5 43 *S*	Evening	Star.	
♀ Venus.	9 16 *m*	13 59	9 58 *S*	9 27 *m*	15 05	15 24 *S*
♂ Mars.	0 49 *a*	17 32	21 05 *S*	0 40 *a*	18 18	24 16 *S*
♃ Jupiter.	11 31 *m*	16 14	20 34 *S*	0 3 *m*	16 27	21 07 *S*
♄ Saturn.	9 59 *a*	2 43	13 11 *N*	19 01 *a*	2 40	12 59 *N*
♅ Uranus.	9 28 *a*	2 12	12 49 *N*	3 81 *a*	2 11	12 42 *N*
♆ Neptune.	5 59 *a*	22 43	8 *S*	5 04 *a*	22 43	9 4 *S*
Mean time of transit of ♈	7 15 57.9 evening			6 20 55.2 evening		

Meteorological Comparisons for the Month of December.

	Hamilton, C. W.	Quebec, C. E.	Fredk'ton, N. B.	Makerst'n, Scotland.	Toronto, C. W.
	°	°	°	°	°
Mean Temperature.....	31 5	17.3	20 4	38.4	27.1
Mean Highest Temperature	56 6	40.0*	47 7	50.8	45 7
Mean Lowest Temperature	8.4	—10 8	— 8.7	20.1	—1.1
Mean Humidity of the Air.	*	*	*	90	83
Average No. of days of Rain	5.2	*	2.7	*	4.8
Average Rain in Inches...	*	*	*	2.056	1.470
Average No. of days of Snow	*	*	13 3	*	10.9

Day of Mo	Day of Week.	Day of Yr	Remarkable Days.	Sun's Declin'n South.	App. noon showing the Eq. of time.	Sun. Toronto. Rises	Sun. Toronto. Sets.	Sun. Montreal. Rises	Sun. Montreal. Sets.	Moon. Toronto. Rises.	Moon. Montreal Rises.
				° ′	h. m. s	h. m.	h. m.	h. m	h. m	h. m.	h. m.
1	Wed.	336	Battle of Austerlitz, 1805.	21 55.37	11 49 29	7 19	4 19	7 26	4 12	9 00 *a*	8 54 *a*
2	Thur.	337	Napoleon Emperor, 1804.	22 04.27	11 49 54	7 21	4 19	7 27	4 12	10 08	10 03
3	Friday	338	(4th) R. Gilfillan d 1850.	22 12.52	11 50 17	7 22	4 13	7 28	4 12	11 16	11 13
4	Satur.	339	☾ Last Quarter 7h.5m.A.M.	22 20.52	11 50 41	7 23	4 18	7 29	4 12	Morn'g.	Morn'g.
5	**Sun.**	340	Marshal Ney shot, 1815.	22 28.24	11 51 06	7 24	4 18	7 30	4 12	0 28 *m*	0 26 *m*
6	Mond.	341	V. Knox d 1821.	22 35 32	11 51 32	7 25	4 18	7 32	4 12	1 40	1 40
7	Tuesd.	342	Rebels def. at Toronto, 1837.	22 42.13	11 51 58	7 26	4 18	7 33	4 11	2 54	2 55
8	Wed.	343	*Conception.* [1812.	22 48.26	11 52 25	7 27	4 18	7 34	4 11	4 11	4 14
9	Thur.	344	(10th) Wilna tak. by Russia,	22 54.14	11 52 52	7 28	4 18	7 35	4 11	5 30	5 34
10	Friday	345	● New Moon 10h.15m.P.M.	22 59.29	11 53 20	7 28	4 18	7 36	4 11	Sets.	Sets.
11	Satur.	346	Charles 12th killed, 1718.	23 04.21	11 53 48	7 29	4 18	7 37	4 11	4 49 *a*	4 43 *a*
12	**Sun.**	347	Brunel d 1849.	23 08.47	11 54 16	7 30	4 18	7 38	4 11	5 50	5 43
13	Mond.	348	Dr. Johnston d 1784.	23 12.45	11 54 45	7 31	4 18	7 39	4 11	6 57	6 50
14	Tuesd.	349	Washington d 1799.	23 16.14	11 55 14	7 32	4 18	7 39	4 11	8 06	8 00
15	Wed.	350	St. Eustache destroyed, 1837.	23 19.16	11 55 43	7 33	4 18	7 40	4 11	9 13	9 09
16	Thurs.	351	G. Whitfield b 1714.	23 21.44	11 56 12	7 34	4 18	7 41	4 11	10 21	10 18
17	Friday	352	Bolivar d 1830.	23 23.50	11 56 42	7 35	4 19	7 42	4 12	11 25	11 23
18	Satur.	353	☽ First Qr. 3h. 22m. A. M.	23 25.26	11 57 12	7 35	4 19	7 42	4 12	Morn'g.	Morn'g.
19	**Sun.**	354	Battle of Niagara, 1813.	23 26.37	11 57 42	7 36	4 20	7 43	4 13	0 26 *m*	0 26 *m*
20	Mond.	355	Gray b 1716. [commences.	23 27.18	11 58 12	7 36	4 20	7 43	4 13	1 25	1 26
21	Tuesd.	356	♑ Enters Capricorn, Winter	23 27.31	11 58 42	7 37	4 21	7 44	4 13	2 25	2 28
22	Wed.	357	Pilg'ms landed at Plymouth,	23 27.09	11 59 12	7 37	4 21	7 44	4 14	3 25	3 28
23	Thurs.	358	Newton b 1642. [1620.	23 26.25	11 59 41	7 38	4 21	7 45	4 15	4 26	4 30
24	Friday	359	Treaty of Ghent, 1814.	23 25.13	12 0 11	7 38	4 22	7 45	4 15	5 26	5 32
25	Satur.	36	*Christmas.*	23 23.33	12 0 41	7 39	4 23	7 46	4 15	6 26	6 33
26	**Sun.**	361	○ Full Moon, 7h.53m. A.M.	23 21.23	12 1 11	7 39	4 23	7 46	4 16	Rises.	Rises.
27	Mond.	36	*St. John.*	23 18.47	12 1 40	7 39	4 24	7 46	4 17	5 47 *a*	5 41 *a*
28	Tuesd.	363	Buffalo burnt, 1813.	23 15.36	12 2 10	7 39	4 25	7 46	4 18	6 53	6 47
29	Wed.	364	Coleridge b 1772.	23 12.03	12 2 39	7 40	4 26	7 46	4 19	8 00	7 55
30	Thur.	365	Marmontel d 1799.	23 08.02	12 3 08	7 40	4 27	7 46	4 20	9 08	9 04
31	Friday	366	Wickliffe d 1387.	23 03.33	12 3 36	7 40	4 28	7 47	4 21	10 22	10 20

Variation of the Compass.

From the Records of H. M. Magnetic Observatory.

The mean variation at Toronto, for the year 1850, was 1° 39′ west (nearly), it increases at an average of about 9′ every year. The variation undergoes a daily change, being least from 7 to 8 A. M., and greatest from 1 to 2 P. M. The difference between the values at 8 A. M., and 2 P. M. in the several months, by the average of eight years (1840 to 1847), is as follows:—

January	5.4′
February	5.8
March	9.6
April	10.5
May	11.3
June	12.0
July	12.2
August	13.2
September	9.0
October	7.0
November	6.1
December	4.4

The variation is least liable to fluctuations in the *afternoon*; it is nearest its mean value at 10 A. M., and 6 to 7 P. M.

Inclination or dip of the Needle at Toronto, 1850 - - - - - - - 75° 20′ 1 N

DATE.		TORONTO. Twilight. Beg.	Twilight. Ends	MONT'REAL. Twilight. Beg.	Twilight. Ends	QUEBEC. Sun Ris.	Sun Sets	Twilight. Beg.	Twilight. Ends	HALIFAX, N. S. Sun. Ris.	Sun. Sets	Twilight. Beg.	Twilight. Ends
		h. m.	h. m.	h. m.	h. m.	h. m.	h. m.	h. m.	h. m.	h. m.	h. m.	h. m.	h. m.
Jan.	1,	5.50	6.17	5.53	6.14	7.52	4.16	5.55	6.12	7.44	4.24	5.52	6.16
"	10,	5.50	6.25	5.52	6.24	7.50	4.26	5.55	6.21	7.42	4.34	5.25	6.24
"	20,	5.47	6.35	5.49	6.33	7.43	4.39	5.50	6.31	7.36	4.47	5.45	6.34
"	30,	5.41	6.46	5.44	6.43	7.33	4.55	5.43	6.44	7.27	5.01	5.41	6.46
Feb.	1,	5.39	6.48	5.43	6.43	7.30	4.58	5.41	6.47	7.25	5.03	5.39	6.48
"	10,	5.29	6.58	5.30	6.58	7.15	5.12	5.30	6.56	7.13	5.16	5.30	6.59
"	20,	5.14	7.14	5.16	7.12	7.01	5.27	5.16	7.12	6.58	5.30	5.16	7.12
"	28,	5.10	7.23	5.00	7.23	6.46	5.46	5.00	7.23	6.44	5.42	5.02	7.23
Mar.	1,	5.09	7.27	4.59	7.25	6.45	5.41	4.58	7.27	6.42	5.44	5.00	7.25
"	10,	4.47	7.36	4.42	7.38	6.27	5.53	4.41	7.40	6.27	5.55	4.44	7.37
"	20,	4.26	7.49	4.22	7.53	6.08	6.08	4.20	7.55	6.08	6.08	4.24	7.51
"	30,	4.07	8.02	4.01	8.07	5.46	6.22	3.58	8.11	5.48	6.21	4.04	8.05
April	1,	4.04	8.09	3.56	8.11	5.44	6.24	3.52	8.15	5.46	6.22	3.57	8.09
"	10,	3.42	8.23	3.36	8.27	5.27	6.35	3.31	8.32	5.29	6.35	3.39	8.23
"	20,	3.21	8.39	3.19	8.39	5.09	6.49	3.06	8.50	5.12	6.46	3.17	8.40
"	30,	3.00	8.54	2.56	8.58	4.51	7.03	2.42	9.12	4.56	6.58	2.55	8.59
May	1,	2.57	8.54	2.46	9.03	4.50	7.04	2.39	9.14	4.54	7.00	2.52	9.01
"	10,	2.49	9.12	2.27	9.25	4.36	7.16	2.17	9.35	4.42	7.10	2.40	9.12
"	20,	2.22	9.36	2.06	9.46	4.25	7.27	1.54	9.50	4.31	7.21	2.14	9.38
"	30,	1.08	9.48	1.49	10.06	4.16	7.38	1.33	10.22	4.23	7.31	1.58	9.56
June	1,	1.05	9.50	1.45	10.09	4.16	7.40	1.29	10.26	4.23	7.33	1.55	10.00
"	10,	1.37	10.01	1.35	10.17	4.11	7.47	1.19	10.39	4.18	7.40	1.46	10.12
"	20,	1.55	10.07	1.33	10.31	4.11	7.51	1.16	10.46	4.19	7.44	1.43	10.19
"	30,	2.00	10.06	1.38	10.29	4.14	7.52	1.24	10.43	4.23	7.43	1.50	10.17
July	1,	2.01	10.06	1.39	10.26	4.16	7.52	1.20	10.47	4.24	7.44	1.50	10.17
"	10,	2.14	9.56	1.52	10.18	4.28	7.48	1.36	10.34	4.30	7.40	2.02	10.08
"	20,	2.28	9.44	2.12	10.01	4.32	7.40	1.58	10.14	4.39	7.34	2.20	9.54
"	30,	2.46	9.26	2.33	9.39	4.44	7.30	2.22	9.50	4.50	7.24	2.41	9.31
Aug.	1,	2.49	9.23	2.36	9.36	4.45	7.27	2.29	9.43	4.51	7.21	2.43	9.29
"	10,	3.06	9. 4	2.55	9.15	4.57	7.13	2.47	9.23	5.01	7.09	3.00	9.10
"	20,	3.22	8.43	3.14	8.52	5.09	6.57	3.07	8.39	5.12	6.53	3.18	8.48
"	30,	3.43	8.19	3.32	8.29	5.22	6.38	3.26	8.34	5.25	6.38	3.38	8.23
Sept.	1,	3.44	8.19	3.35	8.24	5.26	6.34	3.30	8.29	5.28	6.32	3.38	8.21
"	10,	3.55	7.58	3.50	8.03	5.37	6.17	3.46	8.08	5.38	6.16	3.52	8.01
"	20,	4.08	7.38	4.03	7.44	5.49	5.57	4.00	7.46	5.49	5.57	4.07	7.39
"	30,	4.21	7.18	4.18	7.21	5.03	5.37	4.17	7.23	6.00	5.40	4.20	7.20
Oct.	1,	4.22	7.16	4.20	7.18	6.04	5.33	4.18	7.21	6.03	5.30	4.21	7.18
"	10,	4.34	7.00	4.32	7.02	6.19	5.13	4.31	7.03	6.16	5.17	4.33	7.01
"	20,	4.45	6.44	4.45	6.45	6.31	4.59	4.44	6.45	6.28	5.02	4.45	6.44
"	30,	4.56	6.27	5.00	6.22	6.54	4.41	4.57	6.29	6.40	4.45	4.56	6.29
Nov.	1,	5.00	6.28	5.00	6.27	6.49	4.39	5.00	6.27	6.44	4.43	5.00	6.28
"	10,	5.10	6.18	5.07	6.24	7.02	4.26	5.12	6.16	6.56	4.32	5.10	6.18
"	20,	5.21	6.11	5.23	6. 9	7.16	4.16	5.26	6.08	7.10	4.22	5.22	6.10
"	30,	5.31	6.07	5.34	6. 4	7.30	4.08	5.35	6.03	7.23	4.15	5.34	6.04
Dec.	1,	5.32	6.07	5.34	6. 4	7.31	4.07	5.36	6.03	7.24	4.15	5.29	6.10
"	10,	5.40	6.07	5.42	6. 4	7.41	4.06	5.45	6.02	7.33	4.13	5.41	6.05
"	20,	5.46	6.10	5.48	6. 7	7.48	4.08	5.51	6.05	7.40	4.16	5.47	6.09
"	30,	5.50	6.16	5.53	6.10	7.52	4.15	5.55	6.11	7.44	4.23	5.51	6.15

Table of Semi-Diurnal Arcs, *calculated for the principal places in British North America.*

Dec.	TORONTO. N. 43° 39′.4 North.	South.	KINGSTON. N. 44° 30′.0. North.	South.	HALIFAX, N. S. N. 44° 39′.3. North.	South.	MONTREAL. N. 45° 31′ North.	South.	FREDERICKTON. N. 46° 3′. North.	South.	QUEBEC. N. 46° 49′.2. North.	South.
° ′	h. m.	h. m.	h. m.	h. m.	h. m.	h. m.	h. m.	h. m.	h. m.	h. m.	h. m.	h. m.
1 0	6 3.8	5 56.2	6 3.9	5 56.1	6 4.0	5 56.0	6 4.1	5 55.9	6 4.1	5 55.9	6 4.3	5 55.7
2 0	6 7.6	5 52.4	6 7.7	5 52.3	6 7.9	5 52.1	6 8.3	5 51.7	6 8.3	5 51.7	6 8.5	5 51.5
3 0	6 11.5	5 48.5	6 11.7	5 48.3	6 11.9	5 48.1	6 12.3	5 47.8	6 12.5	5 47.5	6 12.7	5 47.3
4 0	6 15.2	5 44.7	6 15.5	5 44.5	6 15.9	5 44.1	6 16.2	5 43.7	6 16.6	5 43.4	6 17.1	5 42.9
5 0	6 19.1	5 40.9	6 19.4	5 40.6	6 19.9	5 40.1	6 20.3	5 39.7	6 20.7	5 39.3	6 21.3	5 38.7
6 0	6 22.9	5 37.1	6 23.3	5 36.7	6 23.8	5 36.2	6 24.4	5 35.6	6 24.9	5 35.1	6 25.6	5 34.4
7 0	6 26.7	5 33.3	6 27.2	5 32.8	6 27.8	5 32.2	6 28.5	5 31.5	6 29.1	5 30.9	6 29.8	5 30.2
8 0	6 30.5	5 29.5	6 31.1	5 28.9	6 31.9	5 28.2	6 32.6	5 27.4	6 33.1	5 26.9	6 34.1	5 25.9
9 0	6 34.8	5 25.2	6 35.3	5 24.7	6 36.2	5 23.8	6 37.1	5 22.9	6 37.9	5 22.1	6 38.9	5 21.1
10 0	6 38.7	5 21.3	6 39.4	5 20.6	6 40.3	5 19.7	6 41.4	5 18.6	6 42.2	5 17.8	6 43.3	5 16.7
11 0	6 42.7	5 17.3	6 43.5	5 16.5	6 44.5	5 15.5	6 45.7	5 14.3	6 46.5	5 13.5	6 47.8	5 12.2
12 0	6 46.8	5 13.2	6 47.6	5 12.4	6 48.2	5 11.8	6 50.0	5 10.0	6 50.9	5 9.1	6 52.4	5 7.6
13 0	6 51.0	5 9.0	6 51.8	5 8.2	6 53.0	5 7.0	6 54.4	5 5.6	6 55.4	5 4.6	6 56.3	5 3.7
14 0	6 55.1	5 4.9	6 56.0	5 4.0	6 57.4	5 2.6	6 58.8	5 1.2	6 59.9	5 0.1	7 1.6	4 58.4
15 0	6 59.2	5 0.8	7 0.2	4 59.8	7 1.7	4 58.3	7 3.2	4 56.8	7 04.5	4 55.5	7 6.3	4 53.7
16 0	7 3.6	4 56.4	7 4.7	4 55.3	7 6.2	4 53.8	7 7.9	4 52.1	7 9.2	4 50.8	7 11.4	4 48.6
17 0	7 8.0	4 52.0	7 9.0	4 51.0	7 10.7	4 49.3	7 12.6	4 47.4	7 14.1	4 45.9	7 16.0	4 44.0
18 0	7 12.3	4 47.7	7 13.5	4 46.5	7 15.4	4 44.6	7 17.3	4 42.7	7 18.7	4 41.3	7 21.0	4 39.0
19 0	7 16.7	4 43.3	7 18.1	4 41.9	7 20.1	4 39.9	7 22.0	4 38.0	7 23.7	4 36.3	7 25.1	4 33.9
20 0	7 21.2	4 38.8	7 22.6	4 37.4	7 24.8	4 35.2	7 26.9	4 33.1	7 28.5	4 31.5	7 31.3	4 28.7
21 0	7 26.0	4 34.0	7 27.5	4 32.5	7 29.7	4 30.3	7 32.1	4 27.9	7 34.0	4 26.0	7 36.6	4 23.4
22 0	7 30.7	4 29.3	7 32.3	4 27.7	7 34.7	4 25.3	7 37.2	4 22.8	7 39.1	4 20.9	7 41.7	4 18.3
23 0	7 35.6	4 24.4	7 37.3	4 22.7	7 39.8	4 20.2	7 42.4	4 17.6	7 44.5	4 15.5	7 47.6	4 12.4
24 0	7 40.4	4 19.6	7 42.3	4 17.7	7 44.9	4 15.1	7 47.8	4 12.2	7 50.0	4 10.0	7 53.4	4 6.6

The Royal Family, &c.

QUEEN, VICTORIA (Alexandrina,) b. May 24, 1819, succeeded to the throne June 20th, 1837; married Feb. 10th, 1840, to FRANCIS ALBERT, Duke of Saxe, Prince of Cobourg and Gotha, b. Aug. 26, 1819. Issue, *Victoria Adelaide Mary Louisa, Princess Royal*, b. Nov. 21st, 1840; *Albert Edward, Prince of Wales*, b. Nov. 9th, 1841; *Alice Maud Mary*, b. April 25th, 1843; *Alfred Ernest Albert, Duke of Kent*, b. Aug. 6th, 1844; *Helena Augusta Victoria*, b. May 25th, 1846; *Louise Caroline Alberta*, b. March 18th, 1848; *Arthur William Patrick Albert*, b. May 1st, 1850.

HEIRS PRESUMPTIVE.

1. ERNEST AUGUSTUS *Duke of Cambridge, King of Hanover*, b. 5th June, 1771. Issue, 2, *Prince George*, b. 27th May, 1819. 3. *George, Duke of Cambridge*, b. 26th March, 1819. 4. *Princess Augusta*, b. 19th July, 1822. 5. *Princess Mary*, b. Nov. 27th, 1833. 6. *Princess Mary, Duchess Dowager of Gloucester*, b. 25th April, 1776.

MOTHER OF THE QUEEN.—VICTORIA MARIA LOUISA, Duchess of Kent, b. Aug. 17th, 1786; married May 29th, 1818, to the late Edward, Duke of Kent. Issue her present Majesty.

HER MAJESTY'S MINISTERS.

First Lord of the Treasury—Lord John Russell. *Chancellor of Exchequer*—Sir Charles Wood, Bt. *Lord Chancellor*—Lord Truro. *Lord President of Council*—Marquis of Lansdowne. *Lord Privy Seal*—Earl of Minto. *Home Secretary*—Sir George Grey, Bt. *Foreign Secretary*—Viscount Palmerston. *Colonial Secretary*—Earl Grey. *First Lord of the Admiralty*—Sir F. Baring. *President of the Board of Control*—Sir J. C. Hobhouse. *Chancellor of Duchy of Lancaster*—Earl of Carlisle. *First Commissioner of Land Revenue*—Earl of Carlisle. *President of Board of Trade*—Henry Labouchere. *Postmaster General*—Marquis of Clanricarde. *Commander-in-Chief*—Duke of Wellington.

(The above compose the Cabinet.)

Secretary at War—Rt. Hon. Fox Maule. *Lord Chamberlain*—Marquis of Breadalbane. *Lord Steward*—Marquis of Westminster. *Master of the Horse*—Duke of Norfolk. *Master of the Buckhounds*—Earl of Besborough. *First Commissioner of Land Revenue*—Lord Seymour. *Master of the Mint*—Sir J. F. W. Herschel. *Paymaster General and V. President of the Board of Trade*—Earl Granville. *Master General of the Ordnance*—Marquis of Anglesea. *Lord Lieutenant of Ireland*—Earl of Clarendon. *Chief Secretary for Ireland*—Sir W. Somerville. *Attorney General of England*—Sir John Romilly. *Solicitor General of England*—Sir A. J. E. Cockburn. *Lord Advocate of Scotland*—A. Rutherford. *Solicitor General of Scotland*—James Moncrieff. *Attorney General of Ireland*—John Hatchell. *Solicitor General of Ireland*—Henry Geo. Hughes.

COLONIAL SECRETARY'S OFFICE.—*Under Secretaries*—Benjamin Hawes, H. Merivale. *Chief Clerk*—Peter Smith. *Librarian and Keeper of Records*—George Mayer.

CENSUS RETURNS.

GREAT BRITAIN:—31st March, 1851, and 7th June, 1841.

	Houses Inhabited.	Houses Inhabited.	Houses Uninhabited	Houses Uninhabited	Houses Building.	Houses Building.	Total Persons.	Total Persons.	Males.	Males.	Females.	Females.
	1851.	1841.	1851.	1841.	1851.	1841.	1851.	1841.	1851.	1841.	1851.	1841.
Gt. Brit. & Islands in the British Seas	3675151	3465981	165603	196129	29109	30334	20919331	18655001	10181667	9474642	10734844	9381359
England & Wales	3276975	2913939	152570	173234	26399	27466	17905831	15911757	8754551	7775224	9151277	8136533
Scotland.....	376650	502352	11956	24026	2378	2646	2870784	2620184	1363622	1241862	1507162	1378322
Isl's in Brit'h Seas	21926	19190	1677	869	202	220	142916	124040	66511	57556	76405	66484
London	367722	262737	10863	11324	4817	4092	2363141	1948369	1104356	912601	1258785	1036368

NOTE.—The army in Great Britain, and the navy, merchant seamen, and other persons on board vessels in the ports are included in the return for 1851; the navy, merchant seamen, and persons on board vessels were not included in 1841. The apparent decrease of houses in Scotland, between 1841 and 1851, is attributable to the fact that in 1841, flats or stories were reckoned in many places as "houses;" in the present census the more correct definition has been employed.

IRELAND.—31st March, 1851, and 7th June, 1841.

	Houses.	Houses.	Families.	Families.	Persons.	Persons.	Males.	Males.	Females.	Females.
	1851.	1841.	1851.	1841.	1851.	1841.	1851.	1841.	1851.	1841.
Ireland	1,115,007	1,384,360	1,207,002	1,472,787	6,515,794	8,175,124	3,176,727	4,019,576	3,339,067	4,155,548
Leinster	277,522	330,051	321,991	392,134	1,667,771	1,973,731	811,023	963,747	856,148	1,009,984
Munster.....	286,726	377,665	320,258	415,154	1,831,817	2,396,161	893,491	1,196,190	938,326	1,200,971
Ulster.....	373,159	436,767	360,731	439,895	2,004,289	2,386,373	974,235	1,161,797	1,030,054	1,224,576
Connaught	177,600	219,977	184,020	255,604	1,011,917	1,418,859	497,378	707,842	514,539	711,017
Dublin	25,023	21,771	57,022	49,511	251,860	232,726	117,222	101,630	137,028	122,096
Belfast	13,100	12,875	20,553	15,172	99,660	75,308	46,443	34,858	53,217	40,450
Cork	10,498	10,113	18,239	16,499	86,485	80,789	39,565	35,489	46,920	45,231
Limerick	6,480	5,866	9,980	9,686	55,269	48,391	23,324	21,436	29,945	26,955
Waterford.....	4,103	3,150	5,524	5,345	26,667	23,216	12,351	10,227	14,316	12,989
Galway	2,791	2,304	4,13[illegible]	3,713	24,607	17,273	11,208	7,089	13,431	9,226
Drogheda	3,358	3,420	3,634	3,566	16,876	16,281	7,980	7,646	8,896	8,615
Carrickfergus...	1,079	1,681	1,68[illegible]	1,865	8,468	9,379	3,748	4,320	4,742	5,059
Kilkenny.....	2,008	3,357	3,777	3,931	20,283	19,07[illegible]	9,23[illegible]	8,765	11,043	10,306

NOTE.—The Army serving in Ireland is not included in the returns. The Census of 1851 having been taken 68 days earlier than that of 1841 there should be 5,841 persons added to the gross population of 1841, harvest labourers, ascertained to have left Ireland previous to 7th June, 1841.

The Population in 1821, was 6,801,827; 1831, 7,767,401; 1841, 8,175,124; 1851, 6,515,794.

United States Population.—Seventh Census.—1850.

STATES.*	White Population.	Free Coloured Population.	Total Free.	Slaves.	Federal Rep. Population.	No. of Represent's.	Fractions.
Alabama	426515	2250	428765	342294	634501	7	72269
Arkansas	120671	587	162858	46982	190618	2	3444
California	200000?	....	200000	.....	200000?	2	12596
Connecticut	363184	7415	370604	.....	370604	4	99198
Delaware	71288	17957	89239	2290	90661?	1	
Florida	47126	923	48049	39341	71850	1	
Georgia	513088	2586	515669	362966	733434	8	77534
Indiana	988035	5100	988734	.....	988734	11	31714
Illinois	853059	5239	858298	.....	858298	6	20930
Iowa	191824	292	192192	.....	192192	2	4718
Kentucky	770061	9667	779728	221789	912788	10	75470
Louisiana	254471	15625	269936	230807	408416	4	33632
Maine	581924	1312	583236	.....	583236	6	11020
Massachusetts	985189	8777	994271	.....	994271	11	57251
Maryland	418783	73913	492706	89800	518589	6	78076
Mississippi	291530	8604	292134	309419	472685	5	4175
Michigan	393156	2547	395703	.....	395703	4	40805
Missouri	592176	2667	594843	89229	648416	7	86204
New Hampshire	317354	477	317831	.....	317831	3	36725
New York	3042574	47448	3090022	.....	3090022	33	91558
New Jersey	465283	22239	488552	110	488623	5	20113
North Carolina	552477	27271	580453	288412	733305	8	3889
Ohio	1931101	25930	1957031	.....	1977031	21	9989
Pennsylvania	2258491	53201	2311691	.....	2311691	25	62833
Rhode Island	144012	3543	147555	.....	147555	2	33853
South Carolina	274773	8566	283344	384925	514490	5	15989
Tennessee	767319	6230	773549	219519	923316	10	89992
Texas	133131	926	134057	53346	165054	2	72302
Vermont	312756	710	313466	.....	313466	3	22360
Virginia	894149	53908	948055	473026	1231870	13	13744
Wisconsin	303600	626	304226	.....	304226	3	23130
	19517828	100200	19927065	3179909	21832621	233	
TERRITORIES.							
District of Columbia	38027	9973	48000	3687			
Minesota	6192	....	6192	.....			
New Mexico	61632	....	61831	.....			
Oregon	20000	....	20000	.....			
Utah	23000	....	23000	.....			
	19668730	419175	20087905	3179596			

Canada Population.

	1848.	1850.
Lower Canada...	770000	791000
Upper Canada...	725000	791000
Total Canada..	1495000	1582000

The details of the census of 1848 were given in the *Canadian Almanac for* 1850. The population by Townships, Cities and Towns, for Upper Canada, taken in 1850, is given in the County Lists, in a subsequent part of this Almanac. An Act was passed last session, 14 and 15 Vic. Cap. 49, "*to provide more effectually for taking the periodical census of the Province,*" which enjoins that it shall be taken in January, 1852; and in the month of January every tenth year thereafter. We hope to have full and reliable statistics of the Province—both Lower and Upper Canada, for the *Canadian Almanac of* 1853.

*The population of the United States, at successive periods since the taking of the first Census, in 1790, was as follows:

YEARS.	Population.	Slaves.
1790	3929328	697897
1800	5309758	896041
1810	7239903	1191364
1820	9638166	1538064
1830	12866020	2009031
1840	17062566	2487355
1850	20087909	3179596

PROVINCE OF CANADA.

[THE LIST OF EXECUTIVE DEPARTMENTS APPEARS IN A SUBSEQUENT PLACE IN THIS ALMANAC.]

Legislative Council of Canada.

HON. R. E. CARON, Speaker, (*Quebec.*)

NAMES.	RESIDENCES.
Hon. R. S. Jameson	*Toronto.*
" P.B.DeBlaquiere	*Toronto.*
" Peter McGill	*Montreal.*
" W. Morris	*Montreal.*
" A. Fraser	*Fraserfield.*
" J. Crooks	*Flamboro' W.*
" A. Ferguson	*Flamboro' E.*
" J. Macaulay	*Kingston.*
" J. Hamilton	*Kingston.*
" A. Ferrie	*Montreal.*
" P.H. Knowlton	*Brome.*
" T. McKay	*New Edinb'g.*
" P. H. Moore	*St. Armand.*
" A. Dionne	*Kamouraska.*
" J. Dionne	*St. P're les Becquet.*
" G. J. Goodhue	*London.*
" W. Walker	*Quebec.*
" C. Widmer	*Toronto.*
" J. Æ. Irving	*Toronto.*
" J. Morris	*Brockville.*
Hon. P. De Boucher Boucherville	*Boucherville.*
" J. Gordon	*Toronto.*
" H. Pinhey	*March.*
" J. Ferrier	*Montreal.*
" R. Matheson	*Perth.*
" G. S. Boulton	*Cobourg.*
" D. B. Viger	*Montreal.*
" E. P. Taché	*Montreal.*
" James Leslie	*Montreal.*
" Fred.A. Quesnel	*Montreal.*
" J. Bourret	*Montreal.*
" G.S.DeBeaujeu	*Coteau du Lac.*
" J. Ross	*Belleville.*
" L. Méthot	*St. Croix.*
" J. O. Turgeon	*Terrebone.*
" S. Crane	*Prescott.*
" R. Jones	*Christiville.*
" J. Wylie	*Ramsay.*
" S. Mills	*Hamilton.*

PERMANENT OFFICERS.—J. P. Taylor, Clerk and Master-in-Chancery; Robert LeMoine, Assistant Clerk, French Translator, and Master-in-Chancery; J. F. Taylor, Jr., Add'l Assist't Clerk and Chief Office Clerk; Rev. W. A. Adamson, D.D., Chaplain and Librarian; E. L. Montizambert, Law Clerk; F. S. Jarvis, Gentleman Usher of the Black Rod; O. Vallerand, Sergeant-at-Arms; W. A. Maingy, J. E. Doucet, James Adamson, J. G. Conillard, Writing Clerks; Thomas Brook, Door-keeper; Michael Keating, Head Messenger; John Fenwick, Antoine Lechance, Edmund Batterel, and Samuel Skinner, Messengers.

Legislative Assembly of Canada.

HON. A. N. MORIN, Speaker.

CONSTITUENCIES.	MEMBERS.
Beauharnois.	Jacob DeWitt.
Bellechasse.	Hon. A. N. Morin.
Berthier.	David M. Armstrong.
Bonaventure.	William Cuthbert.
Brockville, (Town)	George Sherwood.
Bytown, (Town)	John Scott.
Carleton	Edward Malloch.
Chambly	L. Lacoste.
Champlain	Louis Guillet.
Cornwall, (T)	Hon. J. H. Cameron.

CONSTITUENCIES.	MEMBERS.
Dorchester.	François Lemieux.
Drummond.	Robert Nugent Watts.
Dundas.	John Pliny Crysler.
Durham.	James Smith.
Essex.	John Prince.
Frontenac.	Henry Smith, jr.
Gaspé.	Robert Christie.
Glengary.	John S. Macdonald.
Grenville.	Read Burritt.
Haldimand.	Wm. Lyon Mackenzie.
Halton.	Caleb Hopkins.
Hamilton (City).	Sir Allan Napier McNab, Kt.
Hastings.	Billa Flint.
Huntingdon.	Tancrede Sauvageau.
Huron.	Hon. William Cayley.
Kamouraska.	Luc Letellier.
Kent.	Hon. Mlem. Cameron.
Kingston (City).	Hon. J. A. Macdonald.
Lanark.	Robert Bell.
Leeds.	Wm. Buel Richards.
Leinster.	Norbert Dumas.
Lennox & Addington.	Benjamin Seymour.
Lincoln.	Hon. W. H. Merritt.
L'Islet.	Charles F. Fournier.
London.	John Wilson.
Lotbiniere.	Joseph Laurin.
Megantic.	Dunbar Ross.
Middlesex.	William Notman.
Missisquoi.	Hon. William Badgley.
Montmorency.	Joseph Cauchon.
Montreal (City).	Hon. L. H. Lafontaine.
Montreal (County).	Benjamin Holmes. Andre Jobin.
Niagara (Town).	Walter H. Dickson.
Nicolet.	Thomas Fortier.
Norfolk.	Hon. H. J. Boulton.
Northumberl'd.	Adam H. Meyers.
Ottawa.	John Egan.
Oxford.	Hon. Francis Hincks.
Peterboro'.	James Hall.
Portneuf.	Antoine J. Duchesnay.
Prescott.	Thomas H. Johnson.
Prince Edw.	David B. Stevenson.
Quebec (City).	F. X. Methot. Hon. Jean Chabot.
Quebec (County).	Pierre J. O. Chauveau.
Richelieu.	Wolfred Nelson.
Rimouski.	Joseph Charles Taché.
Rouville.	Pierre Davignon.
Russell.	George Byron Lyon.
Saguenay.	Hon. M. P. De Sales La Terriere.
Shefford.	Lewis T. Drummond.
Sherbrooke (Town).	B. C. A. Gugy.
Sherbrooke (County).	J. S. Sanborn.
Simcoe.	Hon. W. B. Robinson.
Stanstead.	John McConnell.
Stormont.	Alexander McLean.
St. Hyacinthe.	Thomas Boutillier.
St. Maurice.	Hon. L. J. Papineau.
Terrebone.	Hon. L. M. Viger.
Three Rivers.	A. Polette.
Toronto (City).	Hon. Henry Sherwood. Wm. Henry Boulton.
Two Mountains.	Wm. Henry Scott.
Vaudreuil.	Jean B. Mongenais.
Verchères.	George Cartier.
Waterloo.	Adam J. Fergusson.
Welland.	Duncan McFarland.
Wentworth.	Hartmanus Smith.
Yamaska.	M. Fourquin, dit Levellié.
York (N Rid'g).	Hon. Rob. Baldwin.
" *(S. Rid'g)*.	Hon. Jas. H. Price.
" *(E. Rid'g)*.	W. H. Michell.
" *(W. Rid'g)*.	Joseph C. Morrison.

PERMANENT OFFICERS.

W. B. Lindsay, Clerk; G. B. Fairbault, Ass't do.; G. W. Wickstead, Law Clerk and English Translator; W. B. Lindsay, Ass't do.; W. P. Patrick, Chief Office Clerk; Thomas Vaux, 2nd do., and Accountant; Wm. Ross, Chief Clerk of Committees; Alfred Patrick, Alfred Todd, Thaddeus Patrick, and J. P. Leprohon, Clerks of do.; Henry Voyer, French Translator; G. Levesque, D.P. Myrand, J. Hutson, Ass'ts do.; P. E. Gagnon, Clerk of French Journals; G. M. Muir, Clerk of English do.; H. Hartney and H. B. Stuart, Engrossing Clerks; King Barton, Clerk of Petitions; W. Spink, Clerk of Routine and Records; W. H. Lemoine, E. Denéchaud, W.C. Burrage, Junior Clerks; Wm. Winder, Librarian; Alpheus Todd, Ass't do.; Geo. K. Chisholm, Sergeant-at-Arms; Felix Fortier, Clerk of the Crown in Chancery.

NOTE.—*The time of this House has run. New elections must take place immediately.*

JUDICIARY.

LOWER CANADA.

COURT OF QUEEN'S BENCH—APPEAL SIDE.

JUDGES.—Hons. Sir James Stuart, Bart., *Chief Justice*; J. R. Rolland, Phi. Panet, and T. C. Aylwin.

DISTRICTS.	WHERE HELD.	Jan.	Feb.	Mar.	April.	May.	June.	July.	Aug.	Sept.	Oct.	Nov.	Dec.
Quebec	Quebec	7-11						1-12					
Montreal	Montreal			1-12							1-12		

COURT OF QUEEN'S BENCH—CROWN SIDE.

DISTRICTS.	WHERE HELD.	Jan.	Feb.	Mar.	April.	May.	June.	July.	Aug.	Sept.	Oct.	Nov.	Dec.
Quebec	Quebec	-20						-14			-14		
Montreal	Montreal			-14									
Three Rivers	Three Rivers		2-							-11			
St. Francis	Sherbrooke		-12							1-			
Kamouraska	Kamouraska				5-							5-	

Gaspe—The Circuit Judges exercise criminal jurisdiction, in term.

SUPERIOR COURT.

JUDGES.—*Quebec*—Hons. E. Bowen, *Chief Justice*; John H. Duval, Wm. C. Meredith, and Ed. Bacquet. *Montreal*—Hons. C. D. Day, James Smith, C. Mondelet, and Geo. Vanfelsen. *Three Rivers*—Hon. D. Mondelet. *St. Francis*—Hon. R. H. Gairdner, Sherbrooke.

DISTRICTS.	WHERE HELD.	Jan.	Feb.	Mar.	April.	May.	June.	July.	Aug.	Sept.	Oct.	Nov.	Dec.
Montreal	Montreal				1-20					1-20			1-20
Quebec	Quebec				1-20					1-20			1-20
Three Rivers	Three Rivers		12-26				1-14					1-14	
St. Francis	Sherbrooke	20-31						16-27					
Kamouraska	Kamouraska			-26	- 4						-26	- 4	
Gaspe	Perce								21-30				
Gaspe	New Carlisle									4-13			

The sittings at Perce and New Carlisle form only one term. The Act 14 and 15 Vic., Cap. 19, empowers the Governor in Council to authorise the holding of a second term of the Superior Court, annually, in the District of Gaspe.

CIRCUIT COURTS—DISTRICT OF QUEBEC.

JUDGES—Hons. J. A. Taché reau and William Power.

NAME OF CIRCUIT.	WHERE HELD.	Jan.	Feb.	Mar.	April.	May.	June.	July.	Aug.	Sept.	Oct.	Nov.	Dec.
Quebec	Quebec	The last six juridical days of each month except August.											
St. Thomas	St. Thomas		13-22				13-22				13-22		
Beauce	Ste. Marie			1-10				1-10				1-10	
Leeds	Leeds		16-23				19-23				20-29		
Lotbiniere	Lotbiniere			13-22				13-22				13-22	
Portneuf	Cap Santé	7-16				7-16				7-16			
Saguenay	Les Eboulements			1-10				1-10			1-10		
Chicoutimi	Chicoutimi	The last six juridical days of Jan. Feb. May June Sept. and Nov.											

CIRCUIT COURTS—DISTRICT OF MONTREAL.

JUDGES—Hons. H. Guy, J. S. McCord, and J. C. Bruneau.

NAME OF CIRCUIT.	WHERE HELD.	Jan.	Feb.	Mar.	April.	May.	June.	July.	Aug.	Sept.	Oct.	Nov.	Dec.
Montreal	Montreal	The last six juridical days of each month except August.											
Berthier	Berthier	21-30				21-30				21-30			
L'Assomption	St. Pierre			1-10				1-10				1-10	
Terrebonne	St. Louis			12-21				12-21				12-21	
Two Mountains	St. Benoit	7-16				7-16				7-16			
Ottawa	Aylmer	20-29				20-29				20-29			
Vaudreuil	St. Michel			1-10				1-10				1-10	
Beauharnois	Ste. Martine			12-21				12-21				12-21	
St. John	St. John		10-10				10-19				10-19		
Missisquoi	Nelsonville		21-30				21-30				21-30		
St. Hyacinthe	St. Hyacinthe		10-19				10-19				10-19		
Richelieu	St. Ours		21-30				21-30				21-30		

CIRCUIT COURTS—DISTRICT OF THREE RIVERS.

Three Rivers Circuit, at Three Rivers, on the last six juridical days of March, May, June, Sept., Novem., and Decem.

CIRCUIT COURTS—DISTRICT OF ST. FRANCIS.

NAME OF CIRCUIT.	WHERE HELD.	Jan.	Feb.	Mar.	April.	May.	June.	July.	Aug.	Sept.	Oct.	Nov.	Dec.
Sherbrooke	Sherbrooke	The last six juridical days of February, March, June, September, and October; and the first six juridical days of December.											
Richmond	Richmond	10-19				10-19				10-19			
Stanstead	Stanstead			10-20				1-10				13-24	

CIRCUIT COURTS—DISTRICT OF GASPE.

JUDGES—Hons. J. G. Thompson, and J. F. DeBlois.

NAME OF CIRCUIT.	WHERE HELD.	Jan.	Feb.	Mar.	April.	May.	June.	July.	Aug.	Sept.	Oct.	Nov.	Dec.
Perce	Perce			1-10								1-10	
Basin	Basin			15-24								15-24	
Grand Riviere	Grand Riviere				1-10								1-10
Magdalen Islands	Amherst Harbour							1-10					
New Carlisle	New Carlisle					15-24							15-24
Carleton	Carleton	15-24						15-24					
Ristigouche	The Mission	-27	- 5					-27	- 5				

CIRCUIT COURTS—DISTRICT OF KAMOURASKA.

NAME OF CIRCUIT.	WHERE HELD.	Jan.	Feb.	Mar.	April.	May.	June.	July.	Aug.	Sept.	Oct.	Nov.	Dec.
Kamouraska	St. Louis		1-10				1-10				1-10		
Rimouski	St. Germain	19-28				19-28				19-28			

GENERAL OR QUARTER SESSIONS OF THE PEACE.

DISTRICTS.	WHERE HELD.	Jan.	Feb.	Mar.	April.	May.	June.	July.	Aug.	Sept.	Oct.	Nov.	Dec.
Quebec	Quebec	8-			4-			4-			4-		
Montreal	Montreal	8-			4-			4-			4-		
Three Rivers	Three Rivers	8-			4-			4-			4-		
St. Francis	Sherbrooke		1-								1-		
Kamouraska	Kamouraska	7-16						13-24					

Gaspe—For the County of Gaspe, at Perce and at the Basin, and for the County of Bonaventure, at New Carlisle and Carleton, the three days succeeding the sittings of the Circuit Court, at these places respectively.

JUDICIAL OFFICERS.—*Clerk of Appeals*—J. U. Beaudry. *At Montreal—Prothonotaries and Clerks of Circuit Courts*—S. W. Monk, W. C. H. Coffin, and L. J. A. Papineau; *Clerk of Crown*—A. M. Delisle; *Sheriff*—John Boston; *Coroners*—Joseph Jones, and Charles Coursol; *High Constable*—Benjamin Delisle. *At Quebec—Prothonotaries and Clerks of Circuit Courts*—E. Burroughs and L. Fiset; *Clerk of Crown*—James Green; *Sheriff*—Wm. S. Sewell; *Coroner*—B. A. Panet and J. A. Panet. *At Three Rivers—Prothonotary and Clerk of Crown*—E Barnard; *Sheriff*—J. Ogden; *Coroner*—V. Guillet; *High Constable*—Philip Burns. *At St. Francis—Prothonotary and Clerk of Crown*—W. Bell; *Sheriff*—F. G. Bowen; *Coroner*—C. A. G. de Tonnancour. *At Gaspe—Prothonotary and Clerk of Crown*—J. Wilkie and G. F. Tremblay; *Sheriff*—Martin Sheppard; *Coroners*—W. Tully for Gaspe, and R. W. Fitton for Bonaventure. *Clerks of Peace—Quebec*—F. X. Perrault, and P. Doucet; *Montreal*—Alexander M. Delisle and W. H. Brehaut; *Three Rivers*—H. B. Hughes; *St. Francis*—William Bell; *Gaspe*—John Wilkie and A. Beede; *Bonaventure*—G. F. Tremblay.

VICE ADMIRALTY COURT.—*Judge*—Hon. H. Black, *Quebec*; *Registrar*—Charles Drolet; *Marshal*—John B. Parkin.

COMMISSIONERS' COURTS held monthly in the Country Parishes, for determining cases in a summary way, not exceeding £6 5s. currency each in amount.

THE BAR OF LOWER CANADA.—All Advocates, Barristers, Attorneys, Solicitors, and Proctors at Law, in Lower Canada, are incorporated—(see Act 12 Vic. cap. 46)—under the name of "*The Bar of Lower Canada.*" The corporation is divided into three sections, viz: one for each of the districts of Montreal, Quebec, and Three Rivers. The members of the profession residing in the District of St. Francis, form part of the section of Three Rivers; and those residing in the Districts of Gaspe and Kamouraska, form part of the section of Quebec. The Board of Examiners sits monthly to examine candidates for admission to the bar.

Districts, Lower Canada, shewing the Counties and Registrars.

DISTRICT OF QUEBEC.

BELLECHASSE.—*Par*:—Beaumont, Berthier, St. Charles, St. François, St. Gervais, St. Lazare, St. Michel. Part. St. Joseph de la Pointe-Lévy, St. Pierre, St. Raphaël et St. Vallier. *Townships*—Armagh, Buckland, Strandon, Ware. *Registrar*—P. Forgues, St. Michel.

DORCHESTER.—Division No. 1.—*Par*:—St. Bernard, Ste. Claire, St. Elzéar, St. Frederick, St. François, St. George, St. Joseph, Ste. Marie, Ste. Marguerite, St. Isidore, part not in the Seigniory of Lauzon. *Townships*—Cranbourne, Ditchfield, Frampton, Jersey, Linière, Marlow, Risborough, Spalding, Watford, Woburn. *Registrar*—R. A. Fortier, Ste. Marie.

DORCHESTER.—Division No. 2.—*Par*:—St. Anselme, St. Henri, Part. St. Jos. de la Pointe-Lévy, St. Jean Chrysostome, St. Nicholas, St. Isidore, part in the Seigniory of Lauzon. *Registrar*—F. M. Guay, St. Joseph de la Pointe-Lévy,

L'ISLET.—*Par*:—St. Antoine de l'Isle au Jones, Cap St. Ignace, St. Jean, Islet St. Cyrile. Part. St. Pierre, St. Roch, St. Thomas. *Townships*—Ashford, Ashburton. *Registrar*—J. D. Lépine, L'Islet.

LOTBINIERE.—*Par*:—St. Antoine de Tilly, St. Agathe, Ste. Croix, St. Flavien, St. Giles, St. Jean Deschaillons, St. Louis de Lotbinière. *Registrar*—Rémi S. Noël, Ste. Croix.

MONTMORENCY.—Division No. 1.—*Par*:—Ange Gardien, Ste. Anne, Chateau Richer, St. Ferrol, St. Joachim, Lavel en arriere del Ange Gardien. Part. des Caps. *Registrar*—L. C. Lefrançois, Chateau Richer.

MONTMORENCY.—Division No. 2.—*Par*:—Ste. Famille, St. François, St. Jean, St. Laurent, St. Pierre. *Registrar*—P. Gosselin, St. Jean, Isle d'Orléans.

MEGANTIC.—Division No. 1.—*Township*—Gayhurst, Halifax, Inverness, Ireland, Leeds, Nelson, Oulney, Shefford, Sommerset, Winslow, Wolfstown. *Par*:—St. Sylvestre. *Registrar*—John R. Lambly, Leeds.

MEGANTIC.—Division No. 2.—*Township*—Aymler, Braughton, Dorset, Forsythe, Lambton, Price, Shenley, Tring. *Registrar*—Jean P. Prouix, Tring.

PORT NEUF.—*Par*:—St. Augustin. Part. l'Ancienne Lorette. Part. St. Ambroise, St. Bazne, St. Casimir, Ste. Catherine, Cap-Santé, Deschambault, Ecureuils, Grondines, Pointe aux Trembles. *Township*—Alton, Gosford.—*Registrar*—R. Lellèvre, Cap-Santé.

QUEBEC.—*Par*:—Beauport, Charlesbourg, Cap-Rouge, St. Dunstan, Ste. Foye, St. Pierre de Charlesbourg, Quebec. Part. de Laval, Sillery. *Township*—Stoneham, Tewkesbury. *Registrar*—C. N. Montizambert, Quebec.

SAGUENAY.—Division No. 1. *Par*:—St. Agnès, St. Etienne de la Malbaie, St. François de la Petite Rivière, St. Irénée, Les Eboulements, St. Pierre et St. Paul de la Baie St. Paul, St. Louis de l'Isle aux Coudres, St. Urbain. *Township*—Settrington. *Registrar*—C. Duberger, Eboulements.

SAGUENAY.—Division No. 2.—*Township*—Bagot, Chicoutimi, Harvey, Laterrière, Simon, Tremblay, Tadousac. *Registrar*—Frs. Laterrière, Chicoutimi.

DISTRICT OF THREE RIVERS.

CHAMPLAIN.—*Par*:—Ste Anne de la Pérade, Cap de la Magdeleine, St. François de Batiscan, Ste. Geneviéve de Batiscan, St. Juste, St. Maurice, St. Prospère, St. Stanislas de Batiscan, La Visitation de Champlain. *Township*—Radnor. *Registrar*—Ferd. Filteau, Ste. Geneviève de Batiscan.

DRUMMOND.—*Villages*—Drummondville, St. Félix, St. Guillaume. *Townships*—Acton, Arthabaska, Aston and Augmentation, Bulstrode, Chester, Durham, Grantham, Horton, Ham, Kingsey, Simpson, Stanfold, Tingwick, Upton, Warwick, Wendover and Augmentation, Wickham and Point, Watton and Islands in the River St. Francis. *Registrar*—James Dunkin, Drummondville.

St. MAURICE.—*Par*:—St. Barnabé, St. Leon, Maskinonge, Pointe du Lac, St. Paulin, Riviere du Loup, St. Severe, Trois-Rivières, Ste. Ursule, Yamachiche. *Township*—Caxton, Hunderstown, Shawinigam. *Fiefs*—St. Etienne, St. Maurice. *Registrar*—L. G. Duval, Three Rivers.

NICOLET.—*Par*:—Bécancour, St. Gregoire, Gentilly, Ste. Gertrude, St. Pierre Les Becquets, Nicolet. *Township*—Blandford, Maddington. *Registrar*—Joseph Jutras, Bécancour.

YAMASKA.—*Par*:—St. Antoine de la Baie, St. David, St. François du Lac, St. Michel d'Yamaska, St. Zephirin de Courval. Part. augmentation Township Upton. *Registrar*—J. O. Arcand, St. Antoine de la Baie.

DISTRICT OF MONTREAL.

BEAUHARNOIS.—*Par*:—Ste. Anne, Beauharnois, St. Jean Chrysostome, Ste. Malachie, St. Thimothe. *Township*—Dundee, Durham, Godmanchester, Hinchinbrooke, Hemmingford. *Registrar*—D. K. Lighthall, Durham.

BERTHIER—*Par*:—Ste. Anne de la Valtrie, St. Alphonse, St. Ambroise, Berthier, St. Cuthbert, St. Charles, Ste. Elizabeth, St. Félix, St. Gabriel, Industrie, Lanoraie, Ste. Mélanie, St. Paul, St. Thomas. *Township*—Brandon, Kildare, Lanaudière. *Registrar*—J. B. Chalût, Berthier en haut.

CHAMBLY.—*Par*:—Boucherville, Belœil, St. Bruno, Chambly, St. Jean Dorchester, Longueuil, St. Luc, Lacadie ou Blairfendie, St. Valentin, Baronnie de Longueuil. *Registrar*—Thos. Austin, Chambly.

HUNTINGDON.—*Par*:—Chateauguay, St. Constant, St. Edouard, St. Isidore, Laprairie, Lacolle, Napierville, Odeltown, St. Philippe, Ste. Philomène, St. Rémi, Sault St. Louis. *Township*—Delèry, Lacolle. *Registrar*—J. B. Lukin, Laprairie.

LEINSTER.—*Par*:—L'Assomption, St. Charles de la Chenaye, St. Esprit, St. Henry de Mascouche, St. Jacques, Ste. Julienne de Rawdon, St. Lin, St. Sulpice, Repentigny, St. Roch. *Township*—Chertsey, Kelkenny, Rawdon, Werford. *Registrar*—L. Archambault, L'Assomption.

MONTREAL ET ISLE BIZARRE.—*Par* :—Ste. Anne, Ste. Geneviève, Isle Bizarre, St. Laurent, Longue Pointe, Lachine, La Pointe Claire, Montréal, Pointe aux Trembles, Rivière des Prairies, Sault aux Recollets. *Registrar*—G. H. Ryland, Montréal.

MISSISQUOI.—*Par* :—East and west of the Seigniory of St. Armand. Part. Notre-Dame des Anges de Stanbridge. *Townships*—Durham, Sutton, Stanbridge. *Registrar*—R. Dickinson, Frelighsbourg.

OTTAWA.—*Par* :—Notre-Dame de Bonsecour de la Petite Nation, Allumettes Island. *Township and Gore*—Lochaber. *Townships*—Buckingham, Bristol, Clarendon, Chichester, Eardley, Grand Calumette, Hull, Litchfield, Mansfield, Masham, Onslow, Portland, Sheen, Templeton, Wakham, Wakefield. *Registrar*—J. F. Taylor, Aylmer.

RICHELIEU.—*Par* :—St. Aimé, St. Bernabé, St. Charles, St. Denis, St. Jude, St. Ours, Sorel, Ste. Victoire. *Registrar*—P. Chevalier, St. Ours.

ROUVILLE.—*Par* :—St. Athanase, St. Alexandre, Ste. Brigite, St. Grégoire, St. George de Henryville, St. George de Clarenceville, St. Hilaire, St. Jean-Baptiste, St. Mathias, Ste. Marie, St. Thomas de Foucault. Part. de Notre-Dame des Anges de Stanbridge, composed of the Seig. de Noyau, Subrevois. *Registrar*—F. F. Z. Hamel, St. Athanase.

St. HYACINTHE.—*Par* :—St. Césaire, St. Damase, St. Dominique, St. Hyacinthe, St. Hughes, La Présentation St. Pie, St. Paul d'Abbotsford, Ste. Rosalie, St. Simon. *Registrar*. H. F. Germain, St. Hyacinthe.

SHEFFORD.—*Townships*—Brome, Ely, Farnham, Granby, Milton, Roxton, Shefford, Stukely. *Registrar*—Hiram S. Foster, Shefford.

Two MOUNTAINS.—*Par* :—St. Augustin, St. Benoit, Ste. Colombe, St. Eustache, St. Hermas, St. Placide, Ste. Scholastique. *Townships*—Arundel, Chatham, Gore, Grenville, Howarth. *Seig*. Argenteuil. *Registrar*—Daniel De Hertel, Argenteuil.

TERREBONNE.—*Par* :—Ste. Anne des Plaines, St. François de Salles, St. Martin, St. Janvier, St. Jerome, Ste. Rose, Terrebonne, Ste. Thérèse de Blainville, St. Vincent de Paul. *Townships*—Abercromby, Lacorne, Mille Isles. *Registrar*—Alexander Gorrie, Terrebonne.

VAUDREUIL.—*Par* :—S. Clet, St. Joseph de Soulanges, St. Ignace du Coteau du Lac, St. Jean de l'Isle Perrot, St. Michel de Vaudreuil, Ste. Magdeleine de Rigaud, Ste. Marthe, St. Polycarpe, St. Zotique. *Township*—Newton. *Registrar*—H. J. Charlebois, Vaudreuil.

VERCHERES.—*Par* :—St. Antoine, Belœil ou St. Mathieu, Contrecœur, Ste. Julie, St. Marc, Vercheres, Varennes. *Registrar*—P. Menard, Verchères.

DISTRICT OF ST. FRANCIS.

SHERBROOKE.—*Townships*—Ascott, Auckland, Adstock, Bromptom, Bury, Compton, Clifton, Crogdon, Clinton, Chesham, Ditton, Dudswell, Drayton, Eaton, Emberton, Earthly, Hereford, Hampden, Lingwick, Malston, Melbourne, Newport, Orford, Shipton, Stoke, Stratford, Stamford, Westbury, Windsor, Whitton, Woburn, Weeden. *Villages*—Cookshire, Compton Center, Danville, Eaton Corner, Lennoxville, Melborne, Robinson, Richmond, Victoria, Wurtele's Mills, Waterville, Town of Sherbrooke. *Registrar*—William Ritchie, Sherbrooke.

STANSTEAD.—*Township*—Barnston, Barford, Bolton, Hatley, Magog, Potton, Stanstead. *Registrar*—C. A. Richardson, Stanstead Plains.

DISTRICT OF GASPE.

BONAVENTURE.—*Townships*—Cox, Carleton, Hope, Hamilton, Maria, Man, Matapediac, Nouvelle, Port Daniel, Restigouche, Richmond. *Registrar*—R. U. Fitton, New Carlisle.

GASPE.—*Seig* :—St. Michel de la Grande Rivière, Ste. Anne des Monts. *Township*—Cap des Rosiers, Cap. Chat, Douglas, Fox, Malbaie, Perce. United Townships of Magdeleine Islands, Gapé Bay, South and North York, Sydenham, Pabos et New Port, Towns of Douglastown, Percé. Amherst Harbour. *Registrar*—Peter Winter, Percé.

DISTRICT OF KAMOURASKA.

KAMOURASKA.—*Par* :—St. Anne, St. André, St. Denis, Ste. Hélène, Kamouraska, St. Paschal, Rivière-Ouelle, Part. de la Rivière du Loup. *Township*—Bungay Parke, Ixworth, Woodbridge. *Registrar*—J. G. Taché, St. Louis de Kamouraska.

RIMOUSKI.—Division No. 1.—*Par* :—Ste. Arsène, Cacouna, St. Eloi, Isle Vert. Part. Rivière du Loup, St. Simon, Trois-Pistoles. *Seig* :—Madawaska. *Township*—Madawaska, Temiscouata, Whitworth. *Registrar*—J. Heath, Isle-Verte.

RIMOUSKI.—Division No. 2.—*Par* :—Ste. Cecile du Bic, St. Fabien, Ste. Flavie, St. Joseph du Grand Remou, Ste. Luce, Métis, Matane, Rimouski. *Seig* :—Lac Métis, Lac Matapediac. *Township*—St. Denis, McNider, Matanne. *Registrar*—A. G. Ruel, Rimouski.

UPPER CANADA.

LAW SOCIETY OF UPPER CANADA, OSGOODE HALL, TORONTO. *Benchers*—Bartholomew Crannell Beardsley, Henry John Boulton, Thomas Ward, George Ridout, John Rolph, George S. Boulton, James Edward Small, Marshall S. Bidwell, William Elliott, Robert Baldwin, Robert Sympson Jameson, David Jones, George Rolph, Robert Berrie, George S. Jarvis, Donald Bethune, Sir Allan Napier McNab, H. Sherwood, Thomas Kirkpatrick, Clarke Gamble, Marcus F. Whitehead, Thomas M. Radenhurst, George Malloch, George Boswell, Edward C. Campbell, Miles O'Reilly, Wm. Notman, John H. Cameron, George Sherwood, Edmund Murney, James Smith, John Wilson, John Alexander Macdonald, John Wellington Gwynne, William Buell Richards, John Ross, Samuel Bealy Harrison, J. S. Macdonald, Marcus Burritt, David B. Ogden Ford, Charles Baby, George S. Tiffany, George Duggan, Adam Johnston Fergusson, Joseph Curran Morrison, John Crawford, Adam Wilson, George Byron Lyon, Secker Brough, Nesbitt Kirchoffer, Samuel Black Freeman, Skeffington Connor, Philip M. M. S. Van-Koughnet. *Treasurer*—The Hon. R. Baldwin. *Secretary*—Hugh N. Gwynne.

COURT OF APPEAL, U. C.—*Judges*—The Judges of the Courts of Queen's Bench, Chancery and Common Pleas. *Clerk*—Alexander Grant.

COURT OF QUEEN'S BENCH, U. C.—*Chief Justice*—Hon. Jno. Beverley Robinson; *Puisne Judges*—Hons. William Henry Draper, and Robert E. Burns. *Clerk of the Crown and Pleas*—Charles C. Small; *Reporter*—James Lukin Robinson.

COURT OF CHANCERY, U. C.—*Chancellor*—Hon. Wm. Hume Blake; *Vice-Chancellors*—Hons. James C. P. Esten, and John G. Spragge; *Master*—Andrew N. Buell; *Registrar and Reporter*—Alexander Grant. The Court sits twice every week throughout the year, on Tuesdays and Fridays, except during the long vacation, which is the same as in the Common Law Courts (*see page* 23); during which period, the Judges only sit to hear special motions for injunctions, &c.

COURT OF COMMON PLEAS, U. C.—*Chief Justice*—Hon. Jas. Buchanan Macaulay; *Puisne Judges*—Hons. Arch. McLean, and R. B. Sullivan. *Clerk of the Crown and Pleas*—Lawrence Heyden; *Reporter*—E. C. Jones.

CLERK OF ASSIZE.—W. A. Campbell. By the Act 14 and 15 Vic., Cap. 118, which comes in force on 1st January, 1852, the Deputy Clerks of the Crown in the several Counties in Upper Canada are declared to be *ex officio* Clerks of Assize and Marshals in their respective Counties; but, for the County of York, W. A. Campbell is declared to be Marshal and Clerk of Assize during good behaviour, and in the event of his death or removal, the Clerk of the Crown and Pleas for the time being, or his Deputy, in the County of York, shall act as such Marshal and Clerk of Assize for said County. By the Act 12 Vic., Cap. 63, the several Clerks of the County Courts in Upper Canada are declared to be *ex officio* Deputy Clerks of the Crown and Pleas in their several Counties; but the Deputy Clerks of the Crown in office at the time of passing of that Act were continued in their offices at the pleasure of the Crown.

Judicial Officers, &c., in the several Counties in Upper Canada.

THE OFFICERS RESIDE AT THE COUNTY TOWNS EXCEPT IN THE FEW CASES WHERE SPECIAL ADDRESSES FOLLOW THEIR NAMES.

Counties.	County Towns.	Sheriffs.	Clerks of the Peace.	County Judges.	Clerks County Courts.	Judges Surrogate Courts.	Registrars Sur'te Courts.	Deputy Clerks Crown.	Crown Lands Agent.	County Registrars.
1. Carleton	Bytown	Simon Fraser	F. C. Powell	C. Armstrong	H. J. Friel	C. Armstrong	H. J. Friel	H. J. Friel	John Durie	T. G. Burke
2. Essex & Lambton	Sandwich	W. D. Baby	Chas. Baby	Alex. Chewett	John McEwan	J. A. Wilkinson	J. Askin	P. H. Morin	P. McMullin	James Askin.
3. Frontenac, Lenox and Addington	Kingston	T. A. Corbett	John Waudby	S. Kirkpatrick	P. O'Rielly	G. A. Cummings	J. Fraser	Jno. S. Smyth	A. McPherson	*Frontenac*, Jas. Durand; *Lenox & Addington*, Isaac Fraser, *Mill Creek*.
4. Haldimand	Cayuga	Rich. Martin	J. G. Stevenson	B. Foley	R. V. Griffith	B. Foley	R. V. Griffith	R. V. Griffith	Henry Smith	A. P. Farrell.
5. Hastings	Belleville	J. W. D. Moodie	W. FitzGibbon	Wm. Smart	W. H. Ponton	J. B. Crowe	Wm. Bowen	W. H. Ponton	F. McAnnany	G. Benjamin
6. Huron, Perth and Bruce	Goderich	John McDonald	D. Lizars	A. Ackland	T. McQueen	A. Ackland	Thos. McQueen	M. Hamilton	J. Clark	John Galt.
7. Kent	Chatham	Jno. Waddell	Geo. Duck, jr.	W. B. Wells	P. P. Lacroix	W. B. Wells	J. B. Williams	P. P. Lacroix	----------	H. Glass.
8. Lanark and Renfrew	Perth	And. Dickson	W. F. R. Berford	J. G. Malloch	John McKay	D. McMartin	C. Sache	C. Sache	*Lanark*, A. Leslie; *Renfrew*, Wm. Harris, *Horton*.	*Lanark*, J. Bell, *Renfrew*, Jas. Morris, sen'r., *McNab*.
9. Leeds & Grenville	Brockville	Adiel Sherwood	Jas. Jessup	Geo. Malloch	T. D. Campbell	Geo. Malloch	Jas. Jessup	T. D. Campbell	W. J. Scott	*Leeds*, D. Jones, *Grenville*, J. Patton, *Prescott*
10. Lincoln and Welland	Ningara	W. Kingsmill	J. Woodruff	E. C. Campbell	J. A. Clench	W. Claus	C. B. Secord	W. D. Miller	Henry Smith, *Smithville*	John Powell.
11. Middlesex & Elgin	London	Jas. Hamilton	J. B. Askin	Jas. E. Small	J. B. Askin	H. Allen	H. C. R. Becher	J. B. Askin	J. B. Askin	H. Burwell.
12. Norfolk	Simcoe	H. V. Rapelje	W. M. Wilson	Wm. Salmon	W. M. Wilson	W. Salmon	W. M. Wilson	A. B. Rapelje	D. Campbell	F. L. Walsh.
13. Northumberland and Durham	Cobourg	H. Ruttan	Thos. Ward	G. M. Boswell	R. D. Chatterton	Thos. Ward	M. Whitehead	R. D. Chatterton	E. P. Smith	*North'd.*, G. S. Boulton; *Durham*, G. Ward, *Port Hope*.
14. Oxford	Woodstock	Jas. Carroll	W. Lapenotiere	D. S. McQueen	R. Foquett	W. Lapenotiere	J. G. Vansittart	R. Foquett	J. Carroll	Jas. Ingersoll.
15. Peterborough and Victoria	Peterboro'	W. S. Conger	W. Wrighton	G. B. Hall	Thos. Fortye	G. B. Hall	Thos. Fortye	W. H. Wrighton	W. Crawford	C. Rubidge.
16. Prescott and Russell	L'Orignal	C. P. Treadwell	D. McDonald	Peter Freel	J. W. Marston	W. Mackenzie	J. W. Marston	T. H. Johnson	H. W. McCann	G. D. Reed.
17. Prince Edward	Picton	Jas. McDonald	Phillip Low	D. L. Fairfield	C. Mortimer	S. Washburn	S. Merrill	C. Mortimer	J. P. Roblin	Jno. P. Roblin.
18. Simcoe	Barrie	B. W. Smith	B. W. McVity	Jas. R. Gowan	J. Lane	J. R. Gowan	J. Lane	H. H. Gowan	J. Alexander	George Lount.
19. Stormont, Dundas and Glengary	Cornwall	D. B. McIntyre	Jas. Pringle	G. S. Jarvis	A. Macdonald	G. McDonnell	Alex. McLean	G. C. Wood	S. Hart	*Stormont*, J. McLean; *Dundas*, A. McDonnell, *Williamsburg*; *Glengary*, Hon. A. Fraser, *Williamstown*.
20. Wellington, Waterloo and Grey	Guelph	G. J. Grange	Thos. Saunders	W. D. Powell	John Smith	W. D. Powell	A. Stephens	John Smith	Andrew Geddes, *Elora*; George Jackson, *Bowbiack*; A. McNabb, *Saugeen*.	W. H. Peterson.
21. Wentworth, Halton and Brant	Hamilton	E. C. Thomas	S. B. Freeman	Miles O'Rielly	Andw. Stuart	S. B. Freeman	George Rolph	Alex. Stewart	J. T. Gilkison	*Wentworth*, A. Stewart; *Halton*, T. Racey, *Dundas*.
22. York, Ontario & Peel	Toronto	W. B. Jarvis	Geo. Gurnett	S. B. Harrison	W. Mackenzie	S. B. Harrison	W. J. Fitzgerald	----------	Thos. Baines	Sam. Ridout.

LAW TERMS.—Hilary, Feb. 2; Easter, June 7; Trinity, August 30; Michaelmas, Nov. 15. The long vacation commences 1st July, and ends 21st August.

CIRCUITS.—The Circuits are held twice a year in each county, between Hilary and Easter terms, and between Trinity and Michaelmas terms, except in the County of York, where there are three in each year, commencing on the first Thursday in January, the first Monday in May, and the second Monday in October, in each year.

The following are the appointments for the Fall Assizes, for 1851:—

Home Circuit.—The Hon. the Chief Justice—Niagara, Tuesday, 23rd September; Cobourg, Thursday, 2nd October; Peterboro', Monday, 13th October; Barrie, Wednesday, 22nd October.

Midland Circuit.—The Hon. the Chief Justice, Common Pleas—Picton, Wednesday, 24th September; Belleville, Monday, 29th September; Brockville, Wednesday, 8th October; Kingston, Wednesday, 15th October.

Oxford Circuit.—The Hon. Mr. Justice McLean—Guelph, Wednesday, 8th October; Cayuga, Wednesday, 15th October; Simcoe, Monday, 20th October; Woodstock, Monday, 27th October; Hamilton, Wednesday, 6th November.

Western Circuit.—The Hon. Mr. Justice Draper—Goderich, Tuesday, 23rd September; London, Monday, 29th September; Chatham, Thursday, 9th October; Sandwich, Tuesday, 14th October.

Toronto.—The Hon. Mr. Justice Sullivan—Monday, 13th October.

Eastern Circuit.—The Hon. Mr. Justice Burns—Perth, Monday, 29th September; Bytown, Monday, 6th October; L'Orignal, Monday, 13th October; Cornwall, Monday, 20th October.

HEIR AND DEVISEE COURT, U. C.—*Commissioners*—the Judges of the Courts of Queen's Bench, Chancery and Common Pleas, and such other persons as may be appointed by commission under the Great Seal. Their duties are to determine claims to lands in Upper Canada, for which no patent has issued from the Crown, in favour of the proper claimants, whether as heirs, devisees or assignees. *Sittings*—at Toronto first Monday in January and July in each year. *Clerk to the Commissioners*—W. H. Lee, *Executive Council Office.*

COURT OF PROBATE, U. C.—*Official Principal*—S. Brough, *Toronto*; *Registrar*—C. FitzGibbon, *Toronto.*

SURROGATE COURTS.—*(See table page 24, for Judges and Registrars.)*

COUNTY COURTS, U. C.—Presided over by a resident Judge in each county. The jurisdiction of the court extends to all causes relating to debt, covenant or contract, to the amount of £50; and in causes of debt or contract, where the amount is ascertained by the signature of the defendant, to £100; and also in all matters of tort relating to personal chattels, where the damages shall not exceed £30, and where the title to land shall not be brought in question. The plaintiff at his option may bring these suits in the courts of Queen's Bench or Common Pleas, but County Court costs will only be allowed. *(See table of Judges and other Judicial Officers of Counties page 24.)*

INSOLVENT DEBTORS' COURT, U.C.—The County Judge in each County presides in this court for the relief of Insolvent Debtors.

QUARTER SESSIONS, U. C.—*Chairman*—the County Judge in each County, who with one or more Justices of the Peace, holds a Court of Quarter Session in his county four times a year, for trials by Jury in cases of larceny, misdemeanor and other minor offences. *Sittings*—first Tuesday in January, April, and July, and third Tuesday in November, with power of adjournment.

DIVISION COURTS, U. C.—For the summary disposal of cases by the County Judges. In certain cases juries are granted. Courts are held once in two months in each division, or oftener, at the discretion of the judge. The divisions are established by the Courts of Quarter Sessions. The jurisdiction of the Court extends to cases of debt or account, or breach of contract or covenant, or money demand, whether payable in money or otherwise, where the amount or balance claimed does not exceed £25, and all torts to personal chattels to the amount of £10. A plaintiff may not divide his claim, so as to bring it by more than one suit within the jurisdiction of the court, but he may abandon the excess, provided the amount in dispute does not exceed £50, and thus sue for the restricted amount of £25. Suits to be tried in the Division where the defendant resides, or the debt, &c., was contracted. Servants under age may sue for wages in this court. Judgments recoverable against goods and chattels. In certain cases, where judgment exceeds £10, it will affect lands. Attachments may issue against the goods and chattels of absconding or concealed debtors, going from one county to another in Upper Canada, or to Lower Canada, or leaving the Province, for any sum not exceeding £25, nor less than 20s.

TIMES AND PLACES OF HOLDING THE DIVISION COURTS, IN UPPER CANADA, SHOWING THE NAMES OF THE CLERKS, AND BAILIFFS, ARRANGED BY COUNTIES, ALPHABETICALLY.

I. COUNTY CARLETON.

1*st Division*, at Bytown, every two months. *Clerk*—James Joynb, Bytown. 2. At Richmond, every two months. *Clerk*—Garrett Fitzgerald, Richmond. 3. At Newtown Inn, every two months. *Clerk*—John Fenton, Huntly. 4. At Fitzroy Harbour, every two months. *Clerk*—Wm. D. Pigott, Fitzroy Harbour. 5. At Andrew's Corners, North Gower, every two months. *Clerk*—Alexander Hartwell, Andrew's Corners. 6. At Rosette's Inn, Osgoode, every two months. *Clerk*—Thos. Bailey, Osgoode.

II. ESSEX AND LAMBTON.

1*st Division*, at Sandwich, every two months. *Clerk*—Joseph Mercer, Sandwich. 2. At Amherstburgh, every two months. *Clerk*—Allinson Botsford, Amherstburgh. 3. At Mersea, every two months. *Clerk*—James King, Gosfield. 4. At Colchester, every two months. *Clerk*—Gorden Buchann, Colchester. 5. At Dawn, every two months. *Clerk*—George Webster, Dresden. 6. At Sarnia, every two months. *Clerk*—Thos. Forsyth, Port Sarnia. 7. At Warwick, every two months. *Clerk*—James F. Elliott, Warwick.

III. FRONTENAC, LENOX AND ADDINGTON.

1*st Division*, at Kingston, every six weeks. *Clerk*—Edwin A. Burrowes, Kingston. 2. At Bath, every two months. *Clerk*—Edw'd Wright, Bath. 3. At Charter's Inn, every two months. *Clerk*—Richard Ham, Bath. 4. At Napanee, every two months. *Clerk*—A. B. McCoy, Napanee. 5. At Clarke's Mills, every two months. *Clerk*—W. H. Clarke, Clarke's Mills. 6. At Sydenham, Loughborough, every two months. *Clerk*—George Rutledge, Loughborough. 7. At Waterloo, every two months. *Clerk*—John Dunlop, Kingston. 8. At Tamworth, every three months. *Clerk*—James Wheeler, Tamworth. 9. At Adolphustown, every two months. *Clerk*—Edwin Mallory, Fredericksburgh.

IV. HALDIMAND.

1*st Division*, at Caledonia, every two months. *Clerk*—Alexander Scobie, Caledonia. *Bailiff*—David Young, Seneca. 2. At Cayuga, every two months. *Clerk*—Oliver S. Phelps, Cayuga. *Bailiff*—Peter Campbell, Cayuga. 3. At Dunnville, every two months. *Clerk*—John Armour, Dunnville. *Bailiff*—John C. Clark, Canboro'. 4. At Williamsville, every two months. *Clerk*—Joseph Gee, Rainham. *Bailiff*—Jos. Steele, Rainham.

V. HASTINGS.

1*st Division*, at Belleville, once in two months. *Clerk*—Ant. Ponton, Belleville. *Bailiffs*—Duncan Ockerman, Manual Northrup, John S. Northrup, John P. Morden, Robert F. Willis and Patrick Salmon, Belleville. 2. At G. Beecher's, Sidney, once in two months. *Clerk*—Henry Beecher, Sidney. *Bailiffs*—Jacob W. Meyers, J. Billings and John M. Irving, Sidney. 3. At Shannonville, once in two months. *Clerk*—Hiram Holden, Shannonville. *Bailiffs*—Jacob Burleigh, Stephen P. Beadle, Wm. Wemp, and John W. Loveless, Tyendinaga. 4. At Town Hall, Hungerford, once in two months. *Clerk*—Robert M. Cameron, Huntingdon East. *Bailiffs*—Peter Moon, Huntingdon, William D. Hart and James G. Downing, Hungerford. 5. At Rawdon Mills, once in two months. *Clerk*—Wm. Judd, Rawdon Mills. *Bailiffs*—John W. Wellington, Peter Chard and Thomas Laidly, Rawdon Mills. 6. At Madoc Mills, once in two months. *Clerk*—Cyrus Riggs, Madoc Mills. *Bailiffs*—Andrew Gunsolus, Albert B. Riggs, and Benoni Sweet, Madoc. 7. At Town Hall, Huntingdon, once in two months. *Clerk*—Thomas Baker, Huntingdon. *Bailiffs*—Joseph C. Foster and Peter Moon, Huntingdon.

VI. HURON, PERTH AND BRUCE.

1*st Division*, at Goderich, every two months. *Clerk*

George F. Lyster, Goderich. *Bailiffs*—Rowland Williams Henry Reid, and James Timms, Goderich. 2. At Hicks' Tavern, Mitchell, every two months. *Clerk*—Francis Coleman, Mitchell. *Bailiff*—James Black. 3. At Stratford, every two months. *Clerk*—Raby Williams, Stratford. *Bailiff*—John A. McCarthy. 4. At Quick's Tavern, London Road, every two months. *Clerk*—George Carter, Biddulph. *Bailiffs*—James Portt, George Carter, and George Carter, Jr. 5. At School House, Clinton, every two months. *Clerk*—James Gordon, Tuckersmith. *Bailiff*—William Gordon. 6. At St. Mary's, every two months. *Clerk*—James Coleman, St. Mary's. *Bailiffs*—Thomas Ingersoll and Joseph McCully. 7. At Bayfield, every two months. *Clerk*—David H. Ritchie, Bayfield. *Bailiff*—Donald Gordon.

VII. KENT.

1*st Division*, at Chatham, once a month. *Clerk*—Thomas Glendinning, Chatham. *Bailiffs*—Richard Monck and David Ruttle. 2. At Morpeth, every two months. *Clerk*—George Duck, Morpeth. *Bailiff*—John Duck. 3. At Dawn Mills, every two months. *Clerk*—David Wallace, Dawn Mills. *Bailiff*—Joseph Stafford.

VIII. LANARK AND RENFREW.

1*st Division*, at Perth, every two months. *Clerk*—Charles H. Sache, Perth. *Bailiffs*—Wm. Gill and Thos. Brooke, Perth. 2. At Lanark, every two months. *Clerk*—John R. Gemmell, Lanark. *Bailiff*—John M'Ewen, Lanark. 3. At Carlton Place, every two months. *Clerk*—Jas. C. Poole. *Bailiff*—Daniel Hayden, Carlton Place. 4. At Smith's Falls, every two months. *Clerk*—Wm. P. Loucks. *Bailiffs*—Daniel Tierney and Edward Hunt, Smith's Falls. 5. At Packenham, every two months. *Clerk*—William Taylor. *Bailiffs*—James Otterson and James Ellis, Packenham. 6. At Renfrew once in two months. *Clerk*—George Ross. *Bailiff*—William Fairchney, Renfrew. 7. At Bromley, at or near the 3d Chute of the Bonnchire, once in two months. *Clerk*—Duncan Fergusson. *Bailiff*—Samuel Kilby, Bromley. 8. At Campbelltown in the Township of Pembroke, once in two months. *Clerk*—Adam Kennedy. *Bailiff*—Michael McNeil, Pembroke.

IX. LEEDS AND GRENVILLE.

1*st Division*, at Brockville, every two months. *Clerk*—William Hayes, Brockville. 2. At Prescott, every two months. *Clerk*—Thomas Freel, Prescott. 3. At Gananoque, every two months. *Clerk*—Joseph M'Kelvey, Gananoque. 4. At Kemptville, every two months. *Clerk*—Robert Leslie, Kemptville. 5. At Merrickville, every two months. *Clerk*—Terence H. Merrick, Merrickville. 6. At Beverley, every two months. *Clerk*—John Warren, Beverley. 7. At Frankville in Kidley, every two months. *Clerk*—Hiram McCrae, Kidley. 8. At Newboro', every two months. *Clerk*—James B. Stevens, Newboro'. 9. At Farmersville, every two months. *Clerk*—Wm. W. King, Farmersville.

X. LINCOLN AND WELLAND.

1*st Division*, at Niagara, every two months. *Clerk*—Wm. B. Winterbottom, Niagara. *Bailiff*—Patrick Finn, Niagara. 2. At St. Catharines, every two months. *Clerk*—Thomas Burns. *Bailiff*—James Webster, St. Catharines. 3. At Smithville, every two months. *Clerk*—Abishai Morse, Smithville. *Bailiffs*—James W. Harris and Robert Thompson, Smithville. 4. At Allanburgh, every two months. *Clerk*—Jacob Keefer, Thorold. *Bailiff*—Charles Cockburn, Thorold. 5. At Chippawa, every two months. *Clerk*—Wm. Hepburn, Chippawa. *Bailiff*—Samuel Amm, Chippawa. 6. At Wilton's Inn, Bertie, every two months. *Clerk*—James Stanton, Fort Erie. *Bailiff*—Lewis Palmer, Fort Erie.

XI. MIDDLESEX AND ELGIN.

1*st Division*, at London, once a month. *Clerk*—J. C. Meredeth, London. *Bailiffs*——— Hayward and —— Stansfield. 2. At Aylmer and Vienna, alternately, every other month. *Clerk*—William Campbell, Aylmer. *Bailiffs*—Peter Springsted, Aylmer, and F. W. Atkins, Vienna. 3. At St. Thomas and Fingal, alternately, every other month. *Clerk*—H. Warren, St. Thomas. *Bailiffs*—Daniel Drake, St. Thomas, and Jas. Philpotts, Iona. 4. At Coyn's Inn, Dunwich, every third month. *Clerk*——— Hamilton, Dunwich. *Bailiff*——— Wilson, Dunwich. 5. At Wardsville and Snell's Inn, Moss, alternately, every third month. *Clerk*—Adam Hatelie, Wardsville, Moss. *Bailiff*—Thomas Neil. 6. At Delaware and Killworth, alternately, every other month. *Clerk*—W. F. Bullen, Delaware. *Bailiff*——— Warren. 7. At Strathroy, every other month. *Clerk*—James Keefer, Strathroy. *Bailiff*—Francis Wilson, Strathroy.

XII. NORFOLK.

1*st Division*, at Simcoe, every two months. *Clerk*—Abm. B. Rapelje, Simcoe. 2. At Waterford, every two months. *Clerk*—Oliver Blake, Waterford. 3. At Windham, Town Hall, every two months. *Clerk*—D. Dodge, Windham. 4. At Frederickburgh, Middleton, every two months. *Clerk*—Thomas Jenkins, sen'r., Middleton. 5. At Vittoria, every two months. *Clerk*—William Hewitt, Vittoria. 6. At Port Rowan, every two months. *Clerk*—Andrew McLennan, Port Rowan. 7. At Jacksonburgh, Houghton, every two months. *Clerk*—Thomas Chamberlin, Houghton.

XIII. NORTHUMBERLAND AND DURHAM.

1*st Division*, at Bowmanville, every two months. *Clerk*—C. C. Neville, Darlington. *Bailiff*—Peter Coleman. 2. At Newcastle, every two months. *Clerk*—Samuel Wilmot, Newcastle. *Bailiff*—E. Walbridge. 3. At Port Hope, nine times a year. *Clerk*—John T. Day, Port Hope. *Bailiff*—Chas. Ruttan. 4. At Millbrooke, Cavan, every two months. *Clerk*—James Brodie, Millbrooke. *Bailiff*—Wm. Bowden. 5. At Cobourg, nine times a year. *Clerk*—A. G. Boswell, Cobourg. *Bailiff*—Edward Hall. 6. At Grafton, every two months. *Clerk*—James G. Rogers, Haldimand. *Bailiff*—John Arkland. 7. At Brighton, every two months. *Clerk*—G. S. Burrell, Colborne. *Bailiff*—Thomas Fortune. 8. At Percy Village, every two months, and at Seymour Bridge, twice a year. *Clerk*—William Douglas, Percy. *Bailiff*—George Hart. 9. At Dundee, in Murray, every two months. *Clerk*—Edward H. Smith, Murray. *Bailiff*—Arthur Murphy.

XIV. OXFORD.

1*st Division*, at Woodstock, once a month. *Clerk*—George W. Whitehead, Woodstock. *Bailiffs*—Hugh McKay and Robert Chambers, Woodstock. 2. At Canning in Blenheim, every two months. *Clerk*—John Jackson, Canning, Blenheim. *Bailiff*—Thomas Cowan, Princeton, Blenheim. 3. At Burford, every two months, *Clerk*—W. M. Whitehead, Burford, *Bailiffs*—Henry Lester, and Wm. Henry Serpell, Burford. [*N. B.—After 1st January, 1852, the "territory forming this division, viz. the Townships of Oakland and Burford, will be detached from Oxford, and form part of the new County of Brant."*] 4. At Norwichville, every two months. *Clerk*—Jacob H. Carnaby, Norwich. *Bailiffs*—William B. Searls and Solomon Jennings, Norwich. 5. At Ingersoll, monthly or every two months, as occasion may require. *Clerk*—David Camfield, Ingersoll. *Bailiff*—Moses Trip, Ingersoll. 6. At Embro', every two months. *Clerk*—Donald Mathieson, Embro'. *Bailiffs*—V. B. Taft and Asa Hallack, Embro'.

XV. PETERBOROUGH.

1*st Division*, at Peterboro', every two months. *Clerk*—John J. Hall, Peterboro'. 2. At Norwood, four times a year. *Clerk*—James Foley, Norwood. 3. At Keene, four times a year. *Clerk*—George Read, Keene. 4. At Metcalfe, four times a year. *Clerk*—Thomas Matchett, Metcalfe. 5. At Lindsay, four times a year. *Clerk*—William McDonnell, Lindsay. 6. At Mariposa, four times a year. *Clerk*—John R. Lyttle, Mariposa. 7. At Eldon, four times a year. *Clerk*—Israel Ferguson, Eldon.

XVI. PRESCOTT AND RUSSELL.

1*st Division*, at L'Orignal, once in two months. *Clerk*—S. M. Cushman, L'Orignal. *Bailiff*—John L. M'Kay. 2. At Vankleek Hill, once in two months. *Clerk*—Charles Waters, Vankleek Hill. *Bailiff*—Henry Vagan. 3. At North Plantagenet, once in two months. *Clerk*—A. Hagar, Plantagenet. *Bailiff*—F. X. Duclois. 4. At Clarence, once in two months. *Clerk*—John McCaul, Clarence. *Bailiff*—Richard Woodley. 5. At Hawkesbury Village, once in two months. *Clerk*—C. S. Oulmette. *Bailiff*—John L. M'Kay.

XVII. PRINCE EDWARD.

1*st Division*, at Picton, every two months. *Clerk*—John Pepper Downs, Picton. *Bailiff*—Thomas Wycott, Picton. 2. At Milford, every two months. *Clerk*—Thomas Cook, Milford. *Bailiff*—John Rose, Maryburgh. 3. At Demorestville, every two months. *Clerk*

—Samuel Soles, North Port. *Bailiff*—Samuel E. Barton, Demorestville. 4. At Roblin's Mills, every two months. *Clerk*—Richard C. H. Cotter, Ameliasburgh. *Bailiff*—Henry Simons, Ameliasburgh. 5. At Wellington, every two months. *Clerk*—Thomas Worthington, Wellington. *Bailiff*—John T. Dorland, Wellington. 6. At Cherry Valley, every two months. *Clerk*—Harvey Spafford, Cherry Valley. *Bailiff*—Isaiah T. Insley, Cherry Valley. 7. At Consecon, every two months. *Clerk*—Joshua M. Cadman, Consecon. *Bailiff*—Matthias Marsh, Consecon. 8. At Bongard's, every two months. *Clerk*—Edward W. Wright, Bongard's. *Bailiff*—George Guolomy, Bongard's.

XVIII. SIMCOE.

1*st Division*, at Barrie every two months. *Clerk*—Thomas Lloyd, Barrie. *Bailiff*—John Creasor. 2. At Bradford, every two months. *Clerk*—Thomas Machonchy, Bradford. *Bailiff*—Wm. Lawrie. 3. At the Clerk's Office, Tecumseth, every two months. *Clerk*—Frederick S. Stephens, Tecumseth. *Bailiff*—Elijah Collard. 4. At Nottawasaga, every six months. *Clerk*—Andrew Jardine, Nottawasaga. *Bailiff*—Nat. Willing, Jun. 5. At Medonte, every three months. *Clerk*—John Craig, Medonte. *Bailiff*—John Firth. 6. At Orillia, every three months. *Clerk*—Adam Patterson, Orillia. *Bailiff*—James Donaldson. 7. At Meaford, every six months. *Clerk*—William Stephenson, Meaford. *Bailiff*—Wm. Grier. [*N.B.—The territory forming this division, viz., the Townships of St. Vincent, Collingwood, Euphrasia, Artemesia, and Osprey, will after 1st January, 1852, be detached from Simcoe, and from part of the new County of Grey.*] 8. At Adjala and Mono Town Line, every two months. *Clerk*—George McManus, Mono Mills. *Bailiff*—John Haffey.

XIX. STORMONT, DUNDAS AND GLENGARY.

1*st Division*, at Williamstown, every two months. *Clerk*—John M'Crae, Williamstown. *Bailiff*—James Ferguson, Williamstown. 2. At Alexandria, every two months. *Clerk*—Alexander Chisholm, Alexandria. *Bailiff*—Robert McDonald, Alexandria. 3. At Cornwall, every two months. *Clerk*—Charles Poole, Cornwall. *Bailiffs*—Hiram Pitts, Cornwall, and Angus McDonell, St. Andrews. 4. At Haine's Inn, Osnabruck, every two months. *Clerk*—John Bockus, Osnabruck. *Bailiffs*—Peter Vansternburgh, Osnabruck, and William Wiseman, Finch. 5. At Wait's Inn, every two months. *Clerk*—John Loucks, Williamsburg. *Bailiffs*—Simon Stata, West Williamsburgh, Jacob J. Merkley, North Williamsburgh, and John L. Markle, Winchester. 6. At Dixson's Corners, every two months. *Clerk*—Henry Stacey, Matilda. *Bailiffs*—Solomon Doren and Frederick, Kinttener, Matilda. 7. At Read's Inn, every two months. *Clerk*—Edward Brouse, Mountain. *Bailiff*—Isaac Henderson, Mountain. 8. At McMillan's Tavern, every two months. *Clerk*—Hector McLean, Finch. *Bailiffs*—Wm. Wiseman and Ewan McMillan, Finch. 9. At Lancaster Village, every two months. *Clerk*—Peter Stuart, Lancaster. *Bailiff*—Wm. Gillespie, Lancaster. 10. At Knowland's Inn, every two months. *Clerk*—John McCuaig, Winchester. *Bailiff*—John L. Markle, Winchester.

XX. WELLINGTON, WATERLOO AND GREY.

1*st Division*, at Guelph, every two months. *Clerk*—Alfred Baker, Guelph. *Bailiffs*, W. S. G. Knowles, and Robt. M. Richardson. 2. At Berlin, every two months. *Clerk*—Thomas Sparrow, Berlin. *Bailiffs*—William Walden and Wm. M'Mahon. 3. At the Township Hall, Wilmot, every two months. *Clerk*—John Allchin, Hayesville, St. Petersburgh. *Bailiff*—Francis Felser. 4. At Fergus, every two months. *Clerk*—James L. Smith, Fergus. *Bailiffs*—George Robertson and William Smith. 5. At Erin, every two months. *Clerk*—Wm. Tyler, Erin. *Bailiff*—Henry Burgess. 6. At Sydenham, Owen's Sound, four times a year. *Clerk*—James G. Gale, Sydenham. *Bailiffs*—Abraham Neelands and John Mills. 7. At Preston, every two months. *Clerk*—Otto Klotz, Preston. *Bailiffs*—John E. Gingrich and Ambrose Winters. 8. At Smith's Tavern, Egremont, four times a year. *Clerk*—James Brown, Egremont. *Bailiff*—John Foster. 9. At Hawkesville, every two months. *Clerk*—Michael P. Empey, Waterloo Village. *Bailiffs*—David Winkler and Thomas Armstrong. [*See Nos. XVIII and XXI.*]

XXI. WENTWORTH, HALTON AND BRANT.

1*st Division*, at Hamilton, eight or nine times a year. *Clerk*—R. W. M'Donald, Hamilton. *Bailiffs*—William A. Smith and Samuel Davis, Hamilton. 2. At Dundas, eight or nine times a year. *Clerk*—A. F. Begue, Dundas. *Bailiff*—Alex'r Gorman Dundas. 3. At Brantford every two months. *Clerk*—Henry Racy, Brantford. *Bailiffs*—Wm. Clause and Russell Odell, Brantford. 4. At Galt, every two months. *Clerk*—Henry McCrum, Galt. *Bailiff*—Thomas Armstrong, Galt. [*On 1st January, 1852, Galt and North Dumfries will form part of the County of Waterloo.*] 5. At Oakville, every two months. *Clerk*—Robert Balmer, Oakville. *Bailiff*—George McKinley, Trafalgar. 6. At Hannahsville, Nelson, every two months. *Clerk*—Wm. McCoy, Hannahsville. *Bailiff*—Robert Campbell, Hannahsville. 7. *Nil.* 8. At Paris, every two months. *Clerk*—J. A. Penton, Paris. *Bailiff*—Wm. Patterson, Paris. 9. At Stewart Town, Esquesing, every two months. *Clerk*—Lewis Olmsted, Stewart Town. *Bailiff*—George McKinley, Trafalgar. (*See Oxford, page 26.*)

XXII. YORK, ONTARIO AND PEEL.

1*st. Division*, at Toronto, every fortnight. *Clerk*—A. B. Sullivan, Toronto. 2. At Streetsville, every two months. *Clerk*—Adam Simpson, Streetsville. 3. At Sandhill, every two months. *Clerk*—Tobias Switzer, Sandhill, Albion. 4. At Oshawa, every two months. *Clerk*—Levi Fairbanks, Oshawa. 5. At Richmond Hill, every two months. *Clerk*—C. M. Keller, Richmond Hill. 6. At Newmarket, every two months. *Clerk*—J. C. Hogaboom, Sharon. 7. At Pickering, every two months. *Clerk*—Joseph Wilson, Pickering. 8. At Beaverton, every three months. *Clerk*—Charles Robinson, Beaverton. 9. At Clairville, every two months. *Clerk*—Tobias Switzer, jr., Clairville, Gore of Toronto. 10. At Prince Albert; 11. At 9th line King; 12. At Uxbridge Village, *Clerks* not yet appointed.

PROVINCIAL LAND SURVEYORS, UPPER CANADA.

(From the Records of the Crown Lands Department.)

Names.	Residence.	Names.	Residence.	Names.	Residence.	Names.	Residence.
Allchin, Thos	Paris.	Bridgland, J. W.	Toronto.	Chewett, J. G.	Toronto.	Egan, Mich. R.	
Ambrose, T.	Guelph.	Bruce, George	Osnabruck.	Clapp, G. S.	Napanee.	Elmore, P. V.	Belleville.
Austin, G. P.	Quebec.	Bruce, J. S. (C.E.)	Cornwall.	Cleaver, Jas.	Cummins'vl	Emerson, John	Belleville.
Ball, G. A.	St. Cathar'es	Browne, J. O.	Toronto.	Clements, E.		Fairfield, W. J.	Bath.
Bartley, O.	Woodstock.	Brown, D. K.	Matilda.	Clendinen, J.	St. Catha'rns	Farquharson, J.	Whitby.
Beckwith, A J.	Marmora.	Burrows, Thos	Kingston.	Cockrill, Rich.		Fell, James W.	Pelham.
Bell, Robert	Bytown.	Burke, Wm.	Kingston.	Conger, J. O.	Picton.	Fell, Zenos	Pelham.
Benson, S.	Belleville.	Burns, Jacob.		Cromwell, J. M.	Perth.	Fleming, S. A.	Toronto.
Birdsall, Rich.	Asphodel.	Burt, John	Erin.	Currie, Robert	Lanark.	Fletcher, E. F. C. L.	Office.
Black, Jr. J.	Blenheim, Ayr, P.O.	Burwell, Lewis	Brantford.	Deane, Mich'l.	Darlington.	Fraser, Thos.	Ernestown.
Black, Hugh	Esquesing.	Caddy, E. C.	Cobourg.	Daniel, J D.	Toronto.	Fraser, Chas.	Westminst'r.
Blakely, John	Kitley.	Callaghan, P.	Toronto G're	Deane, W. H.	Gananoque.	Frazer, Wm.	Edwards'bg
Blythe, T. A.	Hamilton.	Caldwell, [illegible]		Decew, Edw.	Cayuga.	Galbraith, Jno.	Brock.
Booth, John	Elizabetht'n	Campbell, A.	Napanee.	Dennis, J. S.	Weston.	Galbraith, Wm	Brock.
Booth, Norman	Brockville.	Campbell, W.	Burrit's Rap.	Dennison, Jno.	Franeton.	Gibbs, T. F.	Kingston.
Boswick, Jno.	Port Stanley	Carroll, Peter.	Hamilton.	Dennehy, T. J.	Otonabee.	Gibson, David.	Yonge street
Bower, T. F.	Osnabruck.	Carroll, Wm.	Seneca.	Devine, T (C.E)	C. L. Office.	Gibbard, Wm.	Barrie.
Boyce, George.		Cartle, H. J.	London.	Devine, John	Streetsville.	Gill, Valentine	
Bristow, A.	Toronto.	Cattanach, A.	Lancaster.	Donnelly, P. B.	Moore.	Grant, John	Pickering.
		Chapman, A.		Driscoll, A.	Aylmer.	Hall, James	Peterboro'.

Names.	Residence.
Hamilton, R.	L'Orignal.
Hanchette, W.	
Hanchette, H.	
Hanvey, D.	St. Thomas.
Harley, Wm.	
Harper, J. S.	Packenham.
Harris, John	London.
Haslett, J. J.	Belleville.
Hawkins, Wm	Toronto.
Hood, Andrew	Dunnville.
Hughes, Chris.	Toronto.
Ivory, Patrick	Clarke.
Jones, Robert	Oro.
Jones, Francis	Kempiville.
Jones, E R.	Maxwell.
Keating, J. W.	Chatham.
Keefer, T. C.	Bytown.
Kelly, Thomas	Toronto G're
Kennedy, C.	Gainsboro'.
Kerr, R. W.	Hamilton.
Kerr, Francis	Guelph.
Kertland, E. H	Fergus.
Kilborn, W. K.	Kingston.
Kirk, Joseph	Goderich.
Kirkpatrick, J.	Hamilton.
Landan, Asa	Augusta.
Law, George	Hamilton.
Liddy, G. P.	Toronto.
Lind, Joshua	Hamilton.
Lount, George	Barrie.
Lynn, Robert	Toronto.
Lyons, James	Cobourg.
Malcolm, C.	Oakland.
Mariett, A.	
Maxwell, John	Hamilton.
Merriman, J.	Cramahe.
Miller, Andrew	Hamilton.
Miller, C	Chinguac'sy
Misner, Jacob	Welland P'rt
Molesworth, T.	Goderich.
Moore, James.	
Morris, John	Perth.
McCallum, J.	Markham.
McClary, W.	London.
McDermott, M.	Milw'kie, t.s.
McDonald, J. S.	Goderich.
McDonald, W.	Gaspe Car'le
McDonell, D.	Glengary.
McDonell, R.	
McDonell, J. R.	Williamst'n
McLaren, P.	Hawkesbury
McLean, Neal	Medonte.
McLennon, R.	Lancaster.
McLeod, John	
McMahon, H.	Dundas.
McMillan, W	London.
McNab, A.	Sydenham, Owen's S'd
McPhillips, G.	Rich'nd Hill
McNaughton, J	Portage Dufort.
Newman, J.	Aylmer.
O'Hara, Felix	Gaspe Basin
Parr, Richard	Chatham.
Passmore, F. F.	Toronto.
Pauling, Jesse.	
Perry, A. B.	Mill Creek, Ernestown.
Peterson, J. S.	River Trent.
Peters, S.	London.
Pennock, John	
Pollock, James	Galt.
Preston, Ruben	
Prosser, T. C.	Bolton.
Rankin, C.	Sydenham.
Rankin, A.	Sandwich.
Rath, Wm.	Mitchell.
Rees, Richard	Barton.
Reid, John	Peterboro'.
Rheddy, C.	
Richey, Josias	Perth.
Richey, James	Perth.
Ridout, S.	Toronto.
Robertson, J.	Fitzroy Har.
Robinson, W.	Toronto.
Roche, J. K.	Port Hope.
Rogers, Jon'n	
Roney, J. J.	Aylmer, C.E
Rombough, W.	Camden E.
Ross, Robert	Barrie.
Root, Azariah	
Rubidge, F. P.	(C.E.) Public Works Office.
Rubidge, T. S.	Peterboro'.
Ryan, J. (CE)	Bradford.
Ryckman, S'l	Barton.
Rykert, Geo.	St. Cather'es
Ryle, Matthew	
Salter, A. P.	Sandwich.
Salter, P. D.	Sandwich.
Savigny, H. P.	Barrie.
Schofield, M. C.	Bentinck.
Scott, John	Innisfil.
Shier, John	Oshawa.
Shurtliff, Sam'l	
Sinclair, Dun.	Carillon.
Sinclair, Don'd	Carillon.
Slater, J. D. (C.E.)	Bytown
Smiley, Wm.	Beechville.
Smith, Sam'l.	
Smith, Chris'r	
Smith, John	Marmora.
Smith, Wm.	Glanford.
Snow, John A.	Hull (C. E.)
Springer, Benj.	Delaware.
Strange, Henry	
Swalwell, A.	Bytown.
Tiffany, G. F.	Hamilton.
Tidy, John A.	Toronto.
Tracy, Wm.	Williamsb'g
Tredwell, F. F.	L'Orignal.
Tully, John	Toronto.
Vidal, Alex'r	Port Sarnia.
Walsh, Fr. S.	Vittoria.
Walsh, Rob't	Lloydstown
Walsh, T. W.	Simcoe.
Wells, Alph'o	Montreal.
West, James	Matilda.
White, Jno. E.	Thornh.
White, Henry	Beavertown
Whiting, Cha's	
Wilkinson, J. A	Sandwich.
Wilkinson, A.	California.
Wilmot, S'l S.	Clarke.
Wonham, W G	Ingersoll.
Wright, Rich.	Cobourg.

Banks in Canada, New Brunswick, Nova Scotia and Newfoundland.

The following list is arranged under separate heads, viz., Canada, New Brunswick, Nova Scotia and Newfoundland. Under each of these the towns are arranged, alphapetically, in which Banks are established or Branches or Agencies placed, showing the names of such Banks, and also those of the officers in charge, whether President, Cashier, Manager or Agent. These Banks transact the local and other business usually done by Bankers, including Exchange on Foreign Countries; their arrangements being to supply Bills at all times on London, New York, &c., at the current rates. Their capital is supplied by Joint Stock Subscription, with limited liability to the extent of the respective shares. The dividends heretofore paid have established the Stocks in the market as good investments, and the security to the public is ample. The Capital Stock of each Institution is as follows:—Bank of Montreal, £750,000; Bank of Upper Canada, £500,000; Commercial Bank, M. D., £300,000; Bank of British North America, sterling, £1,000,000; Gore Bank, £80,000; Farmers' Joint Stock Bank, £25,000; City Bank, Montreal, £300,000; Bank du Peuple, £200,000; Quebec Bank, £100,000; Bank of New Brunswick, £100,000; Commercial Bank of N. Brunswick, £130,000; Central Bank of N. Brunswick, £35,000; Charlotte County Bank, £15,000; St. Stephen's Bank, £25,000.

Places.	Names of Banks.	Officers in Charge.
CANADA.		
Barrie	Upper Canada	Edmund Lally, Ag't.
Belleville	Commercial M.D	R. Finlay, Agent.
"	Montreal	Q. McNider, Agent.
"	Upper Canada	E. Holden, Agent.
Bowmanville	Montreal	Jno. Simpson, Agent.
Brantford	B. N. America	James Christie, Ag't.
"	Montreal	W. Muirhead, Agent.
Brockville	Commercial M.D.	C. J. Campbell, Ag't.
"	Montreal	Thos. Lee, Agent.
"	Upper Canada	R. F. Church, Agent.
Bytown	B. N. America	A. C. Kelly, Agent.
"	Montreal	Geo. Dyett, Agent.
"	Upper Canada	R. Cassels, Agent.
Chatham	Gore	Witherspoon & Charteris, Agents.
"	Upper Canada	Geo. Thomas, Agent.
Chippewa	Upper Canada	Jas. Macklem, Agent.
Cobourg	Montreal	C. H. Morgan, Ag't.
Cornwall	Montreal	W. Mattice, Agent.
"	Upper Canada	J. F. Pringle, Agent.
Darlington	Upper Canada	H. S. Reid, Agent.
Dundas	B. N. America	J. B. Ewart, Agent.
Galt	Commercial M.D.	A. Ainsley, Agent.
"	Gore	A. Shade, Agent.
Goderich	Upper Canada	Jno. M'Donald, Ag't.
Guelph	Gore	T. Sandilands, Ag't.
"	Montreal	F. Marcon, Agent.
Holl'nd Land'g	Commercial M.D.	A. McMaster, Agent.
Hamilton	B. N. America	A. Campbell, Man'r.
"	Commercial M.D.	H. McKinstry, Cash'r
"	*Gore	C. C. Ferrie, Pres't.

Places.	Names of Banks.	Officers in Charge.
CANADA,—*Continued*.		
Hamilton	Gore	And. Steven, Cash'r.
"	Montreal	J. Stevenson, Jr. Ag't.
"	Upper Canada	Alfred Stowe, Ag't.
Kingston	B. N. America	Sam. Taylor, Man'r.
"	*Commercial M.D.	Hon J. Hamilton, P't.
"	" "	Hon J. Macaulay, V.P.
"	" "	Chs. S. Ross, Cash'r.
"	Montreal	A. Drummond, Ag't.
"	Upper Canada	Wm. G. Hinds, Ag't.
London	Commercial M.D.	C. Monsarrat, Agent.
"	Gore	W. W. Street, Ag't.
"	Montreal	J. Fraser, Agent.
"	Upper Canada	J. Hamilton, Agent.
Montreal	B. N. America	D. Davidson, Man'r.
"	*City B'k Montre'l	W. Workman, Pres't.
"	" "	W. Lyman, V. P.
"	" "	F. McCulloch, Cash'r.
"	Commercial M.D.	A. H. Campbell, C'hr
"	*Du Peuple	Hon L. M. Viger, P't.
"	"	Jacob DeWitt, V.P.
"	"	B. H. Lemoine, Cas'r.
"	*Montreal	Hon P. McGill, Pres't.
"	"	T. B. Anderson, V.P.
"	"	A. Simpson, Cash'r.
"	Upper Canada	Jos. Wenham, Ag't.
Niagara	Upper Canada	T. McCormick, Ag't.
Oshawa	Commercial M.D.	Jas. Laing, Agent.
Paris	Gore	Jas. Nimmo, Agent.
Penetanguish'ne	Upper Canada	W. B. Hamilton, Ag't.
Perth	Commercial M.D.	A. Leslie, Agent.
Peterboro'	Montreal	R. Nicholls, Agent.

PLACES.	NAMES OF BANKS.	OFFICERS IN CHARGE.
	CANADA—*Continued.*	
Picton	Commercial M.D.	David Smith, Agent.
"	Montreal	C. Mortimer, Agent.
Port Hope	Commercial M.D.	W. F. Harper, Ag't.
"	Montreal	R. N. Waddell, Ag't.
"	Upper Canada	E. P. Smith, Agent.
Port Stanley	Montreal	R. Smith, Agent.
Prescott	Commercial M.D.	W. Dickonson, Agent.
Quebec	B. N. America	R. Cassels, Man'r.
"	City B'k Montreal	Dan. McGie, Agent.
"	Montreal	Wm. Gunn, Man'r.
"	*Quebec	Jas. Gibb, Pres't.
"	"	Wm. Petry, V.P.
"	"	Noah Freer, Cash'r.
"	"	C. Gethings, Asst. do.
"	Upper Canada	J. F. Bradshaw, Ag't.
Sault Ste. Marie	B. N. America	J. Ballenden, Agent.
Sherbrooke	City B'k Montreal	Wm. Ritchie, Ag't.
Simcoe	Gore	Dun. Campbell, Ag't.
Southampton, Saugeen,	Upper Canada	A. McNabb, Agent.
St. Catharines	Commercial M.D.	G. Rykert, Agent.
"	Montreal	H. Mittleberger, Ag't.
"	Upper Canada	T. L. Helliwell, Ag't.
St. Thomas	Montreal	E. Ermatinger, Ag't.
Stratford	Upper Canada	J. C. W. Daly, Ag't.
Three Rivers	City B'k Montreal	Jas. Dickson, Ag't.
Toronto	B. N. America	W. G. Cassels, Man'r.
"	City B'k Montreal	R. James, Jr. Man'r.
"	Commercial M.D.	Jno. Cameron, Cash'r
"	Farmers Joint S'k	W. B. Phipps, Man'r.
"	Montreal	Wm. Wilson, Cash'r.
"	*Upper Canada	W. Proudfoot, Pres't
"	" "	Jas. G. Chewett, V.P.
"	" "	T. G. Ridout, Cash'r.
Woodstock	Gore	J. Ingersoll, Agent.
"	Montreal	H. C. Barwick, Agent.
	NEW BRUNSWICK.	
Fredericton	*Central Bank	G. Botsford, Pres't.
"	" "	S. B. Babbitt, Cash'r.
Miramichi	Commercial N.B.	T. C. Allan, Cash'r.
St. Andrews	*Charlotte County	Hon H. Hatch, Pres't.
"	" "	J. Rolger, Cash'r.
St. John	B. N. America	F. W. Wood, Man'r.
"	*Com'l Bank N.B.	J. D. M'Laughlin, P't
"	" "	G. P. Sancton, Cash'r
"	*New Brunswick	T. E. Millidge, Pres't.
"	" "	W. Whiteside, Cash'r
St. Stephens	*St. Stephens	Wm. Todd, Pres't.
"	"	D. Eaton, Cash'r.
Woodstock	Central	J. Robertson, Cash'r.
"	Commercial N.B.	J. Grover, Cash'r.
	NOVA SCOTIA.	
Halifax	B. N. America	S. N. Binney, Man'r.
"	*Halifax Bank'g Co.	Hon H. H. Cogswell, Pres't.
"	" "	W. Prior, V. P.
"	" "	N. T. Hill, Cash'r.
"	*Nova Scotia	Hon M. B. Almon, P't
"	" "	J. Forman, Jr. Cash'r
	NEWFOUNDLAND.	
St. John's	B.N.America	A. Milroy, Manager.

Bank Holidays.

Upper Canada.—Queen's Birth Day; Christmas Day; New Year's Day; Good Friday.

Lower Canada.—New Year's Day; The Epiphany; Annunciation Day; Good Friday; Ascension Day; Corpus Christi Day; St. Peter and St. Paul's Day; All Saints' Day; Conception Day; Christmas Day; Queen's Birth Day.

Any day appointed by Proclamation for a solemn Fast, or day of Thanksgiving.

EDUCATIONAL, MEDICAL, &c.

University of Toronto, (formerly King's College, Toronto.)—*Visitor*—His Excellency Earl of Elgin and Kincardine, K. T., Gov. Gen. B. N. America, &c.; *Members of Convocation*—Hon. P. B. de Blaquiere, *Chancellor*; H. H. Croft, D. C. L., *Vice-Chancellor*; Rev. J. McCaul, LL.D., *President*; L. W. Smith, B.C.L., *P. V. Chancellor*; Rev. J. Beaven, D.D., Professors Gwynne, King, Beaumont, Herrick, Nicol, Rev. R. Murray, O'Brien, Connor, Richardson, Rev. F. J. Lundy, D. C. L., James Bovell, M. D., John Scott, M. D., William Wodd, M. A., George Crookshank, M. A., Rev. W. Stennett, M. A., John Roaf, M.A., Rev. E. Grasett, M. A., Ira Lewis, M. A., R. G. Westropp, M. A., S. S. McDonell, M.A., Rev. H. B. Jesopp, M. A., Rev. E. Baldwin, M. A., John Helliwell, M. A., W. G. Draper, M. A., T. A. McLean, M.A., Arthur Wickson, M.A., John Boyd, M.A., James Patton, B. C. L., Daniel McMichael, B. C. L., Edward Holder, C. M., Jesse Hurlburt, B. C. L. *Members of Senate*—The Chancellor, the Vice-Chancellor, the Pro-Vice-Chancellor, the President, Professors Beaven, Gwynne, King, Beaumont, Herrick, Nicol, Murray, O'Brien, Connor, Richardson; Hons. Christopher Widmer, J. H. Cameron, S. B. Harrison; Joseph C. Morrison, M. P., James John Hayes, M. D., Oliver Springer, John G. Bowes; the Revs. Egerton Ryerson, D. D., Michael Willis, D. D., John Jennings, Adam Lillie, Bernard O'Hara. *Members of Caput*—Rev. J. McCaul, LL.D., *President*; S. Connor, LL.D., *Dean of Law*; W. B. Nicol, *Dean of Medicine*; Rev. J. Beaven, D. D., *Dean of Arts*; G. Crookshank, M. A. *Faculty of Law*—S. Connor, LL.D., *Professor of Law and Jurisprudence. Faculty of Medicine*—H. H. Croft, D.C.L., *Professor of Chemistry and Experimental Philosophy*; W.C.Gwynne, M. B., *Professor of Anatomy and Physiology*; John King, M. D., *Professor of Theory and Practice of Medicine and of Clinical Medicine*; W. Beaumont, F.R.C.S. Eng., *Professor of Principles and Practice of Surgery and of Clinical Surgery*; George Herrick, M. D., *Professor of Obstetrics and Diseases of Women and Children*; W. B. Nicol, *Professor of Materia Medica and Botany*; L. O'Brien, M. D., *Professor of Medical Jurisprudence*; J. H. Richardson, M.D., *Professor of Practical Anatomy. Faculty of Arts*—Rev. John McCaul, LL.D., *Professor of Classics, Rhetoric and Belles Lettres*; Rev. James Beaven, D. D., *Professor of Metaphysics and Moral Philosophy*; Rev. Robert Murray, *Professor of Mathematics and Natural Philosophy*; J. M. Hirschfelder, *Lecturer of Oriental Literature. Members of Endowment Board*—David Buchan, *Chairman*; J. J. Hayes, M. D., G. P. Ridout, *University Members*: John H. Cameron, J. C. Morrison, *U. C. College Members. Bursar*, Allan Cameron, who is also Secretary to the Senate; *Solicitor*, S. Connor, LL.D.

University Terms.—*Michaelmas*, begins October 2, ends December 20th; *Hilary*, begins January 7, ends April 3: *Easter*, begins April 19, ends July 16.

Upper Canada College.—*Principal*—F. Wm. Barron, M. A. Rev. H. Scadding, M. A., *First Classical Master*; Rev. G. Maynard, M. A., *Mathematical Master*; Rev. W. Stennett, M. A., *Second Classical Master*; W. Wedd, M. A., *Third Classical Master*; J. P. De la Haye, *French Master*; M. Barret, B. A., *First English Master*; C. Thompson, *Second English Master*; J. Dodd, *Commercial Master*; J. G. Howard, *Geometrical Drawing Master*; J. Bull, *Ornamental Drawing Master*; J. D. Humphreys, *Singing Master*; A. Maul, *Instrumental Music Master*. The Resident School House is in full and successful operation. All its internal regulations and arrangements are entirely under the rules and regulations of the Council. Three College Masters reside in the building, one of whom is always on duty. Each boy has a separate dormitory. Baths have been fitted up for their comfort. *Terms.—Autumn*—From end of Summer Vacation to Nov. 30: *Winter*—From 1st December to end of February (including Christmas Vacation): *Spring*—From 1st March to May 15th, or Wednesday nearest thereto: *Summer*—From 15th May to July 21st, or Wednesday nearest thereto.

University of Queen's College, Kingston.—*Professors.—Principal and Primarius Professor of Divinity*—Rev. John Machar, D. D.; *Systematic Theology*—Rev. James George; *Church History*—Rev. Hugh Urquhart, A. M.; *Mathematics, Logic and Natural Philosophy*—Rev. James Williamson, A. M.; *Classical Literature a d*

Moral Philosophy--Rev. John Malcolm Smith, A. M.—*Board of Trustees—Chairman*—Hon. John Hamilton, Revs. Principal Machar; Alexander Mathieson, D. D., John Cook, D. D., Robert Neill, Robert McGill, James Williamson, A. M., Hugh Urquhart, A. M., Alexander Spence, John Barclay, A. M., James George, James C. Muir, Andrew Bell, Joseph Bruce, the Hon. James Crooks, the Hon. William Morris, the Hon. Mr. Justice McLean, the Hon. Thomas McKay, the Hon. Peter McGill, ——, ——, Andrew Drummond, Hugh Allan, John Cameron, George Malloch, John Mowat, Francis A. Harper, and John Thompson. *Secretary to Board*—William Ireland. The Board meets on the first Tuesday of every month. The College Session lasts for seven months, commencing the first Wednesday of October.

QUEEN'S COLLEGE SCHOOL.—Under the superintendence of the Senate of the University. *Head Master*—John Campbell, A. M.; *1st Usher*—James McLennan, A. B.; *2nd Usher*—James Gordon, A. B.; commences on the 20th August, 1852.

MCGILL COLLEGE, MONTREAL.—*Principal*, Edmund A. Meredith, LL. B., T. C. D.; *Vice Principal*, Rev. W. T. Leach, D. C. L. *Professors—Classical Literature*—Rev. W. T. Leach, D. C. L.; *Mathematics and Natural Philosophy*—William Andrews, A. M.; *Lecturer*—Thomas Guirin. *Professor of Law*—Hon. W. Badgley; *Lecturer on French Literature and Language*—Leon Montier; *History and Geography*—Rev. J. Abbot, A. M.; *Professor of Medicine*—A. F. Holmes, M. D. *Lecturers—Surgery*—G. W. Campbell; *Materia Medica and Pharmacy*—A. Hall, M. D.; *Obstetrics*—M. McCulloch, M. D.; *Clinical Surgery*—James Crawford, M. D.; *Clinical Medicine*—W. E. Scott, M. D.; *Institutes of Medicine*—W. Fraser, M. D.; *Anatomy*—O. T. Bruneau, M. D.; *Chemistry*—William Sutherland, M. D.; *Forensic Medicine*—S. C. Sewell, M. D.; *Demonstrator of Anatomy*—William Wright, M. D. *Registrar, Bursar and Secretary*—Rev. J. Abbott, A. M. The winter course commences in November and terminates in May.

VICTORIA COLLEGE, COBOURG—*College Senate*—Hons. the President of the Executive Council, Speaker of the Legislative Council, Speaker of the Legislative Assembly; Attorney General West, Solicitor General West; Revs. E. Ryerson, D. D., E. Wood, W. Case, R. Jones, J. Ryerson, C. Vandusen, A. Green, J. Carroll, H. Wilkinson, G. R. Sanderson, and H. Biggar; J. P. Roblin and C. Biggar. *Faculty—President of Victoria College*—Rev. E. Ryerson, D. D.; *Principal and Professor of Classical Literature and Rhetoric*—Rev. S. S. Nelles, A. M.; *Professor of Natural Philosophy and Astronomy*— ——; *Professor of Mathematics, with charge of the English Department*—W. Kingston, A. M.; *Classical Tutor*—W. P. Wright, A. B.; *Treasurer*—Rev. J. Ryerson; *Agent*—Rev. C. Vandusen. N. B. The Session commenced first Wednesday in October, 1851.

TRINITY COLLEGE, TORONTO.—*Council*—The Hon. and Right Rev. The Lord Bishop of Toronto; The Vens. Geo. O'Kill Stuart, D. D., LL. D.; A. N. Bethune, D. D.; Rev. H. J. Grasett, M. A. The Hons. Mr. Chief Justice Robinson, Mr. Chief Justice Macaulay, James Gordon, Mr. Vice Chancellor Sprague, Robert S. Jameson, Sir Allan N. Macnab, M. P. P.; Professor Hodder, M. C. Alexander Burnside, James M. Strachan, John Arnold, Lewis Moffatt, and Philip M. VanKoughnet. *Trustees*—The Rev. H. J. Grasett, M. A.; George W. Allan, and Lewis Moffatt. *Treasurers*—The Hons. George Crookshank, William Allan, and James Gordon. *Secretary*—Thomas Champion. *Medical Faculty—Professors—Midwifery and Diseases of Women and Children*—Edward Hodder, M. C.; *Anatomy and Physiology*—Norman Bethune, B. A., M. D.; *Principles and Practice of Medicine*—James Bovell, M. D.; *Materia Medica and Pharmacy*—William Hallowell, M. D.; *Principles and Practice of Surgery*—R. Melville, M. D.; *Medical Jurisprudence*—Francis Badgley, M. D.

DIOCESAN THEOLOGICAL COLLEGE, COBOURG.—*Principal and Lecturer on Theology*—Ven. the Archdeacon of York, D. D. *Classical Lecturers—1st Division*—Rev. H. J. Jessopp, M. A.; *2nd Division*—Mr. C. B. Petitt, G. A. Barber, B. A.

ST. PAUL'S CHURCH GRAMMAR SCHOOL, TORONTO.—*Principal*—Rev. J. G. D. Mackenzie, B. A.; *Assistants*—Mr. V. Mackenzie and Mr. Evans.

COBOURG CHURCH GRAMMAR SCHOOL.—*Principal*—Rev. H. B. Jessopp, M. A.; *Assistant*—Rev. E. H. Dewar, M. A.

BISHOP'S COLLEGE, LENNOXVILLE.—*Principal*—Rev. J. H. Nicolls, M. A. *Professors—Classics*—E. Chapman, A. B.; *Hebrew*—Rev. J. Heinuth; *Mathematics*—R. Mills, M. A.

COLLEGIATE GRAMMAR SCHOOL, LENNOXVILLE.—*Head Master*—Rev. J. Butler.

KNOX'S COLLEGE, TORONTO.—(THE THEOLOGICAL SCHOOL OF THE PRESBYTERIAN CHURCH OF CANADA.) *Professors—Divinity, Biblical Criticism, &c.*, Rev. M. Willis, D. D.; *Moral Philosophy and History*, Rev. H. Esson, A. M.; *Hebrew Tutor*—M. Hirshfeelder. Session lasts six months, from 10th October to 10th April.

THE CONGREGATIONAL THEOLOGICAL INSTITUTE.—*Treasurer*, Rev. J. Roaf; *Secretary* Patrick Freeland. *Committee*—Rev. Professor Lillie, Arthur Wickson, A.M., Rev'ds A. Geikie, R. Robinson, John Geikie, with Peter Freeland, W. F. Mendell, John Nasmith, John Wightman, and Alex. Christie.

COLLEGE OF REGIOPOLIS, KINGSTON.—*President*—Very Rev. Angus McDonell, V. G.; *Professor of Logic and Metaphysics*—Rev. Patrick McAvoy; *Professors*—John Wade, Edw. McManus, John O'Conner, John Burke.

BYTOWN COLLEGE.—*Superior*—Father Aaubert; *Priests*—Nap. Mignault, Boyle; *Regents*—Gaudet, Art. Mignault.

DIVINITY HALL OF THE UNITED PRESBYTERIAN SYNOD.—The Divinity Hall meets in Toronto on the 1st Monday in August, and continues in Session ten weeks. Professor— ——.

COUNTY GRAMMAR SCHOOLS, U. C.—These Schools are managed by a Board of Trustees in each County or Union of Counties, appointed by the Provincial Government. There is one Grammar School in every County Town, and where the Funds will admit of it, the Trustees are allowed to establish others. Formerly, an additional Grammar School was not allowed within the distance of six miles of the County Town, but that restriction has been removed by an Act passed last Session of Parliament. Pupils attending these Schools are prepared to enter the University. A list of the present Masters is given below.

TOWNS WHERE SITUATED.	COUNTIES.	NAMES OF MASTERS.
Ancaster	Wentworth	James Regan.
Barrie	Simcoe	Frederick Gore.
Belleville	Hastings	Alexander Burdon.
Brockville	Leeds	James Windeat.
Bytown	Carleton	Rev. John Robb.
Cayuga	Haldimand	Michael Howe.
Chatham	Kent	Duncan McColl.
Cobourg	Northumberland	Robert Hudspeth.
Cornwall	Stormont	William Kay.
Goderich	Huron	John Heldan, jr.
Guelph	Wellington	E. M. Stewart.
Hamilton	Wentworth	George Elmsile. Wm. Tassie, *additional*.
Kingston	Frontenac	Wm. J. Irwin.
London	Middlesex	Benjamin Bayley, B. A.
L'Orignal	Prescott	Oliver T. Miller.
Newmarket	York	H. J. Borthwick.
Niagara	Lincoln	J. Whitelaw, M. D.
Perth	Lanark	John McIntyre.
Peterborough	Peterborough	Rev. R. J. C. Taylor.
Picton	Prince Edward	George Mulligan.
Sandwich	Essex	Paul J. Salter.
Simcoe	Simcoe	Rev. George Salmon.
Streetsville	Peel	Rev. John Davis.
Toronto	York	M. C. Crombie.
Whitby	Ontario	James Hodgson.
Woodstock	Oxford	George Strauchan.

Department of Common Schools.

UPPER CANADA.—*Chief Superintendent*—the Rev. E. Ryerson, D. D.; *Chief Clerk*—J. Geo. Hodgins; *Second Clerk*—Thomas Hodgins; *Education Office*—in the Government House, King and Simcoe Streets, Toronto. Office Hours—from 9, a. m., to 4, p. m.

COUNCIL OF PUBLIC INSTRUCTION.—*Chairman*—The Hon. Sam. Benly Harrison, Judge, County of York Court; the Rev. Egerton Ryerson, D. D.; Right Rev. A. F. M. de Charbonnell, D. D., R. C. Bishop of Toronto; the Rev. Henry J. Grasett, A. M.; Joseph C. Morrison, M. P. P.; Hugh Scobie; James Scott Howard; Rev. John

Jennings and the Rev. Adam Lillie. *Recording Clerk*—J. G. Hodgins. Days of Meeting—Tuesdays and Fridays at 10 o'clock, a. m.

PROVINCIAL NORMAL SCHOOL.—Under the management of the Council of Public Instruction. For the instruction and training of (male and female) Common School Teachers. *Head Master*—Thomas Jaffray Robertson; *Mathematical Master, etc.*—Henry Youle Hind; *Teacher of Book-keeping*—A. McCallum; *Teacher of Hullah's system of Vocal Music*—P. Walsh; *Writing Master*—J. S. Stacey; *Senior Teacher of Model School Department*—Archibald McCallum; *Assistant Teacher*—John Sangster. From half-past two to half-past four o'clock is set apart every Friday afternoon for the separate religious instruction of the Students by the Pastors of their respective persuasions. Number of Teachers trained in the Provincial Normal School during the first Session, ending 15th April, 1848, 63 males; ditto, during second Session, ending 15th October, 1848, 101 males, 24 females—total 125; ditto, during the third Session, ending the 15th April, 1849, 76 males, 32 females—total 108; ditto, during the fourth Session, ending 15th October, 1849, 90 males, 21 females—total 111; ditto, during the fifth Session, ending the 15th April, 1850, 92 males, 43 females—total 135; ditto, during the sixth Session, ending 30th May, 1851, 51 males, 25 females—total 76. The Sessions are half yearly, commencing 15th of May and 15th of November, and continuing for a period of five months each—concluded by a public Examination, and followed by a vacation of one month. Students not admitted after the first week of Session. We learn from an address of the Chief Superintendent of Schools for Upper Canada, in 1851, that the principles on which the Normal School is established and conducted, form the basis of the system of public elementary instruction for Upper Canada. It recognizes Christianity as an essential part of education, and unites the clergy with their people in providing for and imparting it. The people of Upper Canada have, during the last year, paid, by self-imposed taxation, for the support of teachers alone, under this system, the sum of £88,526, besides £14,189 for the erection of school houses. There are 3050 schools, attended by 151,891 children. The new Normal School is erected by a public grant of £15,000—an enlightened liberality on the part of our Legislature, in advance of any other on the American continent. The Normal School is designed to accommodate 200 teachers in training, and 600 pupils in the Model School, attached to it. It also affords accommodation for the offices of the department of Public Instruction; a depository for maps, apparatus, &c., library, and museum; and rooms for a school of art and design. The lands attached are also set apart for botanical garden, experimental farm, and grounds for gymnastic exercises. The premises will be ready for occupancy in the Spring of 1852.

LOWER CANADA.—*Superintendent of Education*—J. B. Meilleur, M. D.; *Secretary*—L. Giard; *Clerk*—W. S. Williams. Education Office—Government House, Montreal. An Act has been passed by the Legislature to establish a Normal School in Lower Canada. From the report of the Superintendent of Education, we learn that, for the first six months of 1850, there were in operation in Lower Canada, 1879 schools; that the number of children attending these was 73,551; and that the amount paid from the Parliamentary Grant towards their support was £12,693. We have no returns for the second six months of the year. The total amount paid for building and repairing School houses in Lower Canada, from 1842 to 1850, inclusively, was £52,921; and the entire sum paid in Lower Canada, during the same period, for the support of Teachers and the building and repair of School houses was £249,530.

MEDICAL BOARD, CANADA WEST.—Established by Act of Parliament, 1849. *President*—Hon. C. Widmer, M. D., F. R. C. S., Eng. *Members*—W. C. Gwynne, M B.; Walter Telfer, M. C. S., Edinburgh; J. King, M. D.; W. Beaumont, F. R. C. S., Eng.; G. Herrick, M. D.; W. B. Nichol, M. D.; W. Durie, K. H.; J. Rolph, M. R. C. S., Eng; James Bovell, M. D.; Joseph Workman, M. D.; E. M. Hodder, M. C., M. R. C. S., Eng.; *Secretary*—Edward Clarke, M R. C. S., Eng. The Board meets at Toronto for the examination of Candidates on the first Mondays in January, April, July, and October, and continues its sittings during the week.

TORONTO COLLEGE OF MEDICINE.—Incorporated by Act of Parliament—Location 53 Queen Street. Commences the 1st of November of every year, and ends the last of April following. The course embraces the various branches of Medical education. The Tickets received at par by McGill College, Montreal, and by the various medical colleges in the United States. *Lecturers*, Dr. Rolph, Dr. Workman, Dr. Aikins, Dr. Morrison, Dr. Russell, and Dr. Howett. A Maternity Hospital and Dispensary are attached to the College, and the General Hospital open to its pupils.

TORONTO GENERAL DISPENSARY—Richmond Street.—Established 1843, for providing medical aid, advice and medicine gratuitously to the poor. Reception at noon daily, Sundays excepted. *Consulting Physician*, Dr. O'Brien; *Physicians*, Drs. Bovell, Badgley, Bethune, Hallowell and Melville.

TORONTO LYING-IN HOSPITAL—Richmond Street.—Established 1841, for the reception, treatment and care of Lying-in women. *Physician*, Dr. Hodder.

TORONTO GENERAL HOSPITAL.—Incorporated, 1847. *Trustees*—The Mayor, the President of the Board of Trade, Toronto, *ex-officio*; C. Gamble, John King, M. D., Rev. H. J. Grasett, M. A., *appointed by Government*; Hon. C. Widmer, M. D., Lucius O'Brien, M. D., *appointed by Corporation of Toronto. Attending Physicians and Surgeons*—Hon. C. Widmer, M. D., F. R. C. S., Eng.; John King, M. D.; Walter Telfer, L.R.C.S. Ed.; Lucius O'Brien, M.D.; Geo. Herrick, M.D.; Wm. Beaumont, F. R. C. S., Eng. *Resident Surgeon*—Edw. Clark, M. R. C. S., Eng. *Secretary and Treasurer*—J. W. Brent. *Hours of attendance*—12 o'clock, noon, daily. During the Winter Session, Clinical Lectures are given twice a week on the Medical and Surgical cases in the Hospital. Medical on Saturdays, at 1 o'clock, P. M., by Professor King; Surgical on Mondays, at 1 o'clock, P. M., by Professor Beaumont.

TORONTO DISPENSARY FOR DISEASES OF THE EYE, &c., Church Street, corner of Crookshank Street, supported by voluntary contributions. Hours of attendance on the poor from 9 to 11 o'clock daily. *Surgeon and Oculist*, S. J. Stratford, M. R. C. S., England.

KINGSTON GENERAL HOSPITAL.—*Board of Management*—S. F. Kirkpatrick, *County Judge*; D. Robin, *Warden*; T. A. Corbett, *Sheriff*; the Mayor and three Aldermen of the City; *Medical Attendant*—Dr. Harvey; *Secretary*—M. Flanagan.

COLLEGE OF PHYSICIANS AND SURGEONS OF LOWER CANADA.—*President*, Joseph Morin, M. D.; *Vice Presidents*, Wolfred Nelson, M. D., *District of Montreal*; J. Blanchet, M. D., *District of Quebec*; *Secretaries*, A. H. David, M. D., *District of Montreal*; Dr. Bardy, *District of Quebec*; *Treasurer and Registrar*, F. C. T. Arnoldi, M. D. These six with thirty other members of of the profession, constitute a Council or Board of Governors, of whom fifteen are resident in the City and District of Quebec, fifteen in the City and District of Montreal, three in the District of Three Rivers, and three in the District of St. Francis. The Council meet twice a year at Montreal and Quebec alternately, on the second Tuesdays of May and October, for the examination of candidates for license to practice, for the preliminary examination of all young men entering upon the study of medicine, and for other business. The Council is elected triennially, at a meeting of the Corporation, held at Three Rivers. This is the only licensing board for Lower Canada.

THE SCHOOL OF MEDICINE OF MONTREAL.—*Anatomy*, Dr. Munro; *Practice of Medicine*, Dr. Beaubien; *Chemistry*, Dr. Coderre, *Midwifery*, Dr. D'Orsonnens; *Institutes of Medicine*, Dr. Peltier; *Materia Medica*, Dr. Boyer; *Anatomy*, Dr. Bibaud; *Demonstrator*, Dr Regnier. A six months course is delivered at this school, but in the French language only.

MEDICO-CHIRURGICAL SOCIETY, MONTREAL.—*President*, Dr. Sutherland; *Vice Presidents*, Drs. Arnoldi and Macdonnell; *Secretary*, Dr. Gibb; *Treasurer*, Dr. David; *Committee of Management*, Drs. Scott, Fenwick and Hall. The meetings of this Society are held on the first Saturday of every month.

THE ST. LAWRENCE SCHOOL OF MEDICINE.—Newly established—Incorporated last session of Parliament. *Lecturers—Surgery*, Dr. Macdonnell; *Medicine*, Dr. David; *Midwifery*, Dr. Arnoldi; *Materia Medica*, Dr. Fenwick; *Chemistry*, Dr. R P. Howard; *Anatomy*, Dr. Jones; *Opthalmic and Aural Surgery*, Dr. H. Howard; *Institutes of Medicine*, Dr. Gibb. The lectures will be delivered in courses of six months, and in the English

language. Clinical lectures will be delivered at the Montreal General Hospital, to students attending it, by Drs. Arnoldi and David, the former on Surgery, the latter on Medicine.

THE MONTREAL DISPENSARY is open daily, and is accessible to students. It has a staff of six medical officers, and is established on the self-supporting system, adopted in similar Institutions in Great Britain.

THE MONTREAL EYE AND EAR INSTITUTION.—This valuable Institution is also open to students; and is under the care and management of Mr. Howard, Oculist and Aurist. Established six years ago. The *annual* average of patients treated falls not far short of 1000, and the *daily* attendance about 20 or 30 Its success is entirely due to Mr. Howard's philanthropic exertions, and it has been conducted to a very considerable extent, at his own individual expense. This Institution presents to the student as fine a field for the study of Opthalmic and Aural diseases as is to be met with on this Continent.

THE UNIVERSITY LYING-IN-HOSPITAL, MONTREAL.—*Physician*—M. McCulloch, M. D; *Consulting Physicians*—the Members of the Medical Faculty of McGill College.

THE MONTREAL GENERAL HOSPITAL.—This fine Hospital, supported by voluntary contributions, and a Legislative grant of £1000, is open to all students under certain restrictions. Since the erection of the Richardson and Reid wings, it can accommodate with facility 300 patients, although the daily average, has not, within the last two years, exceeded 80. Both Medical and Surgical cases are admitted into the wards, and a fine field of study is thus presented to the diligent student. Post mortem examinations are a rule of the Hospital, at the discretion and in presence of the attending Physician. The staff is composed as follows:—*Consulting Physicians*—A.F Holmes, M.D., O. T. Bruneau, M.D., and A. Hall, M.D. *Attending Physicians*—Drs. Campbell, Crawford, Arnoldi, David, Fraser, Sutherland, Scott, and Sewell.

THE HOTEL DIEU HOSPITAL, is under the control of the Sisters of the Congregational Nunnery, aided. It can accommodate about 100 patients at the utmost, and the average daily number, we believe, to be about 30 or 40. Its Medical staff is composed of Dr. Munro, and two or three other medical gentlemen, connected with the School of Medicine of Montreal.

QUEBEC SCHOOL OF MEDICINE.—*President*, Dr. Morin. *Lecturers*—*Midwifery*, Dr. Painchaud; *Practice of Physic*, Dr. Sewell; *Practice of Surgery*, Dr. Fremont; *Medical Jurisprudence*, Dr. Bardy; *Materia Medica*, Dr. Nault; *Chemistry*, Dr. Jackson; *Anatomy and Physiology*, Dr. Landry; *Clinical Medicine*, Dr. Painchaud; *Clinical Surgery*, Dr. Jackson; *Botany*, Dr. Bardy. *Secretary*, P. M. Bardy. A six months course of lectures is delivered at this school, commencing the first week of November, and terminating the last week of April.

THE MARINE HOSPITAL, QUEBEC, for the reception of Sailors and Emigrants. The largest Hospital in Canada. Under the supervision of a Board of Commissioners appointed by the Government, with a staff of 8 Physicians and Surgeons—can accommodate 250 patients.

THE FRENCH HOSPITAL OR HOTEL DIEU OF QUEBEC, for the reception of citizens, and superintended by the Sisters of Charity. Attended by six Physicians—*all denominations* admitted if citizens, and accidents at all times.

PROVINCIAL LUNATIC ASYLUM, TORONTO.—Two and a half miles West from the City Hall, on Queen Street, conducted by a Board of twelve Directors, who meet monthly or oftener as may be needed, viz.: *Chairman*, The Hon. C. Widmer, M. D.; Revs. H. J. Grasett, J. Roef and J. Carroll; J. G. Chewett, M. J. O'Beirne, J. Beaty, W. McMaster, W. Mathers, D. Patterson, Geo. Gurnett, and Captain Eccles. *Officers of the Institution*—*Superintendent*, John Scott, M. D.; *Clerk, Storekeeper and Treasurer*, James McKirdy; *Steward*, Thomas Tolmie; *Matron*, Ann Tolmie. The building is designed to contain 250 patients, but 300 may be accommodated in it. There are at present within it about 270 patients. The Institution is open to the public on an order of a Director, or that of the Medical Superintendent, between the hours of 12, Noon, and 3, P. M., every day, Saturdays and Sundays excepted. The admission of patients is regulated by an Act of the Provincial Legislature, 2nd Victoria, Chapter II, which requires that the patient be examined by three licensed Medical Practitioners, *collectively*, who certify to the insanity; also, that the patient is a subject of Her Majesty, and a resident of teh Province. Forms of the above may be had at the offices of all the Clerks of the Peace throughout the Province, or by application at the Asylum. It is required that patients or their friends having the means, will contribute towards their support, while in the Institution. The Board require the parties presenting any destitute or pauper Lunatic, to obtain the certificate of a Clergyman and Magistrate in the neighbourhood of the residence of the patient, that such Lunatic, or his friends, have not the means of paying the expenses to be incurred for his maintenance and support, see 2nd Victoria, Chapter XI, section 8. Idiots and persons afflicted with Paralysis, are inadmissable into the Institution.

THE BEAUFORT LUNATIC ASYLUM.—About two miles from Quebec, capable of accommodating upwards of 300 patients. This building was erected at the sole expense of Drs. Morin, Douglas and Fremont,—the three Physicians who have had, for some years past, the contract from Government for the management and treatment of Lunatics in Canada East.

HOUSE OF INDUSTRY, TORONTO.—Incorporated 1831—To support the aged and decrepid, discharged patients from General Hospital, Orphans and deserted children. There are fifteen Trustees and twenty-five Managers. *Treasurer*; E. H. Rutherford; *Secretary*, W. M. Westmacott. *Medical Officers*, Drs. Hodder, Badgley and Bovell. *Superintendents*, Mr. and Mrs. Perry.

PROVINCIAL PENITENTIARY, KINGSTON.—*Inspectors*—Hon. Adam Fergusson, W. Bristow, George Brown, E. C. Thomas, N. Amiot. *Warden*—D. E. McDonell. *Chaplains*—Rev. Hannibal Mulkins, *Protestant*; Vicar General McDonell, *Roman Catholic*. *Physician*—James Sampson, M. D.; *Head Keeper*—W. G. Murray. This Institution was established in 1834, as the Upper Canada Penitentiary, but at the Union it was made applicable to the whole province. No prisoner is received for a shorter term than two years. The system of dicipline is that known as the silent or congregate. The convicts are kept at hard labour for the benefit of the Crown during daylight, their services being leased to contractors, who teach them useful occupations. The buildings have been chiefly erected by convict labour, under the superintendence of the officers, but they are not yet complete. The draft on the public exchequer for maintaining the prison for 1846, 1847, and 1848, averaged over £16,000 per annum. For 1849, it was £10,300, for 1850, £7,500, and for 1851, the estimate was only £4,900. An Act was passed in August, 1851, to come in force on the 1st October following, (14 and 15 Vic., Cap. II.) "*for the better management of the Penitentiary*," but nothing was of course done under it, when this summary was written—(*September*, 1851.)

CANADA COMPANY.—Incorporated 1826; Capital, £1,000,000 sterling, with power to increase it to £2,000,000. *Governor*, Charles Franks; *Deputy Governor*, James McKillop; and ten Directors. *Office in London*—Canada House, St. Helen's Place, Bishopgate Street. *Commissioners in Canada West*—*Toronto*, Frederick Widder; *Goderich*, Thomas Mercer Jones. The Canada Company remit from London to Canada any sum of money by letters of credit upon their Commissioners, and likewise transmit any sum of money from Canada to any part of Europe, by letters of credit upon the Directors.

TRUST AND LOAN COMPANY OF UPPER CANADA.—Incorporated 1851. Capital £500,000 sterling. *Trustees*, Thomas Baring, M. P., and G. C. Glyn, M. P. *Directors*, Sir Randolph J. Routh, K. C. B., *President*, John Auldjo, R. S. Atcheson, Peter Buchanan, Charles Morrison, Wm. G. Thomson, Melvil Wilson, and William Chapman. *Commissioners in Canada*, R. S. Atcheson, and Francis A. Harper—Office in Kingston, C. W.

AGRICULTURAL ASSOCIATION OF UPPER CANADA.—*Officers for* 1851-2.—*President*—Thos. Clark Street, Niagara Falls; *First Vice President*—William Matthie, Brockville; *Second Vice President*—Sheriff Treadwell, L'Orignal; *Ex-Presidents*—G. W. Thompson, Toronto; Hon. A. Fergusson, Woodhill; Sheriff Ruttan, Cobourg; J. B. Marks, Kingston. *Treasurer*—R. L. Denison, Toronto: *Secretary*—G. Buckland, Toronto: *Seedsman*—James Fleming, Toronto. The next exhibition is to be held in Toronto, in the Fall of 1852; the precise time is not yet determined.

BOARD OF AGRICULTURE.—Hon. Francis Hincks; E. W. Thompson, Toronto; Hon. A. Fergusson, Woodhill; Sheriff Ruttan, Cobourg; R. L. Denison, Toronto;

David Christie, Brantford; John Harland, Guelph. *Secretary*—Geo. Buckland, Toronto.

QUEBEC BOARD OF TRADE.—Incorporated by Act of the Provincial Parliament. *President*—James Dean; *Vice-President*—Richard Wainwright; *Treasurer*—H. J. Noad. *Council*—D. Gilmour, W. Stevenson, Weston Hunt, J. Gillespie, C. Wurtele, A. Laurie, T. C. Lee, T. H. Dunn, R. Hamilton, H. LeMesurier. *Board of Arbitration*—J. Jamieson, A. McDonald, W. Dawson, James Gillespie, James Gibb, Weston Hunt, A. Laurie, W. Herring, D. D. Young, J. W. Leaycraft, J. B. Forsyth, H. S. Scott.

MONTREAL BOARD OF TRADE.—*Council—President*, Hugh Allan; *Vice-President*; Allan Gilmour; *Treasurer*, D. L MacDougal; L. H. Holton, John Glass, Chas. Bockus, W. B. Cumming, William Muir, Henry Starnes, R. S Tylee, Walter Colquhoun. *Board of Arbitration*—Thomas B. Anderson, Thomas Ryan, Hugh Allan, David Torrance, D L. Macpherson, John Glass, D. L. Macdougall, Andrew Shaw, Hew Ramsay, John Leeming, Joseph Knapp, Walter Colquhoun. *Secretary*, Alex. Clerk.

TORONTO BOARD OF TRADE.—Incorporated by Act of the Provincial Parliament. Council Chamber—St. Lawrence Hall. *President*, George Percival Ridout.—*Vice-President*, T. Clarkson; *Treasurer*, R. H. Brett. *Secretary*, J. W. Brent. *Council*—E. F. Whittemore, R. Brewer, R. Kneeshaw, D. Macdonell, J. Harrington, Jno. Shaw, M. P. Hays, J. Lesslie, R. Yates, J. Laidlaw, G. Robertson, J. Mitchell. *Board of Arbitration*—P. Freeland, J. Mitchell, James Shaw, J. D. Ridout, J. Lesslie, H. Rowsell, W. Henderson, E. H. Rutherford, Robert Beekman, J. McMurrich, G. Michie, H. Scobie.

HAMILTON BOARD OF TRADE.—*President*, John Young; *Vice-President*, Archibald Kerr. *Members of Committee*—R. Juson, D. McNab, H. C. Baker, J. T. Gilkison, J. P. Larkin, J. Osborne, W. P. Maclaren, C. N. Sims, Tristram Bickle, J. D. Mackay, Robert Roy, Dennis Moore; *Secretary*, J. T. Prondgeest. The election of officers takes place yearly, in April.

TRINITY HOUSE, QUEBEC.—*Master*—Henry LeMesurier; *Deputy Master*—Richard Israel Alleyn. *Wardens*, George Burns Symes, Henry Burstall. *Harbour Master*—E. Boxer; *Senior Supt. of Pilots*—Vital Tétu, P. X. Methot, François Gourdeau; *Asst. Harbour Master*, Hammond Gowan, Robt. Julyan. *Junior Supt. of Pilots*—J. Smith. *Treasurer*—Alexander Lemoine. *Clerk*—Errol Boyd Lindsay. *Water Bailiff*—B. Simon, alias Lafleur. *Messenger*.—John Brereton.

TRINITY BOARD, MONTREAL.—*Master*—Robt. Armour. *Deputy Master*—William Bristow. *Wardens*—William Edmundstone, A. Shaw, J. L. Beaudry, H. Starnes. *Registrar and Treasurer*—J. Holmes, *Harbour Master*—P. H. Morin; *Deputy Harbour Master*—H. G. Thompson.

QUEBEC EXCHANGE.—*Chairman*—Hon. W. Walker, *Treasurer*—Wm. Stevenson; *Secretary*—Charles Poston. A. D. Bell, H. Pemberton, W. H. Anderson, R. Roberts.

AGENTS FOR LLOYD'S.—*Canada.—Montreal*;—Ryan, Chapman & Co. *Quebec*—John Jameson. *New Carlisle*—H. Kavanagh. *Bathurst*—William Stevens. *Gaspe*—J. D. McConnell. *Magdalen Islands*—John Francis Muncey. *Labrador*—P. De Quetteville.——*New Brunswick.—St. John*—Henry P. Sturdee. *St. Andrews*—Hon. Thomas Wyer. *Miramichi*—J. Cunard & Co. *Richiburto*—John Wheton *Bathurst*—William Stevens.——*Nova Scotia.—Halifax*—J. & M. Tobin. *Picton*—J Dawson. *Sydney, Cape Breton*—P. H. Clarke. *Port Hood, C. B.*—G. C. Lawrence. *Arichat, C. B.*—S. Donovan. *Plaister Cove, C. B.*—J. G. McKeen. *Pugwash*, H. Gesner Pines. *Yarmouth*, E. W. B. Moody. *Westport*—Edward A. Jones, *Sub-Agent*——*Prince Edward Island.—Charlottetown*—Daniel Hodgson.——*Newfoundland.—St. John's*—Robinson, Brooking & Co. *Burin*—William Hooper.

CLERGY.

United Church of England and Ireland.

DIOCESE OF QUEBEC.

DISTRICT OF QUEBEC.

Lord Bishop of Quebec—Right Rev. G. J. Mountain, D. D. *Bishop's Official and Examining Chaplain* Rev. Geo. Mackie, D. D. *Private Sec.*—Rev. A. W. Mountain, A.B.

Quebec—Bishop of Quebec, Rector; G. Cowell, A. M. Chaplain to the Forces; E. W. Sewell, Holy Trinity; G. Mackie, D. D. Cathedral District; Gilbert Percy, B.A. St. Peter's; R. G. Plees. St. Paul's; A. W. Mountain, Curate; C. H. Stewart, B. A., Assistant Minister Trinity Chapel.

Point Levy—J. Torrance.

Valcartier, Lake Beauport, Stoneham—E. C. Parkin.

St. Sylvester & St. Giles—W. King.

Leeds—J. Carry.

Upper Ireland, Inverness, and part of Halifax—Vacant.

Rivière du Loup—E. G. W. Ross.

East Frampton—W. Merrick, B. A.

West Frampton—J. Van Linge, B.D.

Pointe Levi—R. Lewis.

Secretary to Church Society—W. Wickes, M. A.

DISTRICT OF THREE RIVERS.

Three Rivers—S. S. Wood, M. A. Rector.

Rivière du Loup and Lake Maskinonge—N. Guerout.

Nicolet—H. Burges.

Drummondville—G. M. Ross, Rector.

DISTRICT OF ST. FRANCIS.

Kingsey—A. Balfour.

Shipton—D. Falloon.

Lennoxville—L. Doolittle, J. H. Nicolls, M. A., J. Butler and W. Lloyd.

Sherbrooke—J. Hellmuth.

Eaton—J. Dalziel.

Robinson—J. Kemp.

Compton—C. P. Reid.

Hatley—H. Burrage.

Dudswell—T. S. Chapman.

DISTRICT OF GASPE.

Gaspé Bay—W. Delamare.

Cape Cove and Mal Bay—R. Short.

Percé—S. A. Smith.

New Carlisle, Bay Chaleurs, Paspebiac, Hope Town, and Port Daniel—G. Milne, M. A.

DIOCESE OF MONTREAL.

DISTRICT OF MONTREAL.

Lord Bishop of Montreal—Right Rev. Francis Fulford, D. D.

Montreal—J. Bethune, D.D., Rector; W. A. Adamson, D. C. L.; W. T. Leach, D.C.L., St. George's; W. B. Bond, Assistant Minister St. George's; A. D. Campbell, Trinity Chapel; John Irwin, St. Thomas; J. Ellegood, St. Annes; D. Robertson, Chaplain to the Garrison; Edward Rogers, Chaplain to the Military Prison; J. Ellegood, A. B.

Rawdon, Kildare and Ramsay—C. Rollit.

Mascouche—J. Flanagan.

New Glasgow—A. Lockhart.

Lachine—J. Cornwall.

St. Martin's and Isle Jesus—T. A. Young.

St. Andrews—Wm. Abbott.

Templeton—Wm. McMaster.

Grenville on the Ottawa—C. Forrest.

Hull, Aylmer and Eardley—J. Johnston.

Clarendon—F. S. Neve.

Vaudreuil—J. Pyke.

Coteau du Lac—J. S. Mountain, B.A.

Huntingdon—W. Morris.

Ormstown and Chateauguay—W. Brethour, A. B.

Laprairie, Longueuil, &c.—R. Lonsdell.

Chambly—J. Braithwaite, Rector; J. P. White, Assistant.

Lacolle—C. Morice.

Sherrington—H. Hazard.

Hemmingford—Gerald de Courcy O'Grady, A. M.

St. Remi—E. G. Sutton.

Christie Manor—M. Townsend, Rector.

St. Armand West—R. Whitwell.

St. Armand East—J. Reid.

Stanbridge—J. Jones.

Farnham—Wm. Jones.

Dunham—J. Scott, M.A., Rector.

Caldbrook, Brome and Sutton—W. Lindsay.

Shefford—A. T. Whittan.

Granby—G. Slack.

Abbotsford—T. Johnson; *Assistant and Missionary, at Rougemont*, F. Robinson.

Sorel—W. Anderson, Rector.

St. John—C. Bancroft, M.A., Rector.

L'Acadie—J. E. Judd.

Christieville—G. M. Armstrong.

Sabrevois—D. Gavin.

Russelltown—J. Fulton; *Travelling Missionary*, R. L. Stephenson.

DIOCESE OF TORONTO.

Lord Bishop of Toronto—The Hon. and Right Rev. John Strachan, D.D., L.L.D. *Archdeacon of Kingston*—Venerable George O'Kill Stuart, D.D., L.L.D *Archdeacon of York*—Venerable A. N. Bethune, D. D. *Examining and Domestic*

Chaplain and Secretary to the Lord Bishop—The Rev. H. J. Grasett, M. A.

HOME DISTRICT.

City of Toronto—H. J. Grasett, M.A., Rector and Officiating Chaplain to the Forces; Edmund Baldwin, M. A., Assistant Minister of St. James'; J. G. D. Mackenzie, B. A., Minister of St. Paul's Church; Richard Mitchele, M.A., Minister of Trinity Church; Stephen Lett, L.L.D., Minister of St. George's Church; Henry Scadding, M. A., Minister of Church of the Holy Trinity, and Chaplain to the Lord Bishop; W. Stennett, M.A., Assistant Minister of the Church of the Holy Trinity: John McCaul, L.L.D., President of Toronto University; J. Beaven, D. D., Professor of Moral Philosophy and Ethics, Toronto University; Geo. Maynard, M. A., Mathematical Master, Upper Canada College; V. P. Meyerhoffer, M. A., Superan.
Etobicoke—H. C. Cooper, B. A., Rector.
Toronto Township—Vacant.
York Mills—Alex. Sanson, Rector.
Streetsville—Rob. J. Macgeorge.
Thornhill—D. E. Blake, A. B. Rector.
Markham—G. S. J. Hill, Rector.
Newmarket—S. F. Ramsay, M. A.
Georgina—J. Gibson.
Brock—R. Garrett.
Whitby—John Pentland, B. A.
Scarboro'—Wm. Stewart Darling.
Lloydtown—Henry Bath Osler.
Chinguacousy—W G. Tucker, M.A.
Pickering—T. W. Marsh, B. A.

SIMCOE DISTRICT.

Barrie and Shanty Bay—S. B. Ardagh, A. M., Rector; Garrett Nugent, A.M., Assistant.
Tecumseth—F. L. Osler, M. A.
West Gwillimbury—Arthur Hill, B.A.
Orillia—Geo. Bourn.
Penetanguishene—G. Hallen, B.A.
Mono—J. Fletcher, A. B.

GORE DISTRICT.

Hamilton—J. G. Geddes, B.A., Rector; Joseph H. Ede, Assistant Minister. *Church of the Ascension*—John Hebden, A. M.
Saltfleet and Binbrook—J. L. Alexander.
Ancaster and Dundas—W. McMurray, A.M., Rector; W. Belt, Assistant.
Brantford—J. C. Usher, Rector.
Wellington Square—T. Greene, A. B., Rector.
Galt—M. Boomer, A. B.
Paris—Charles Ruttan.
Oakville—Saltern Givins.
Nassagaweya—George Graham.
Norval—D. Fraser; *Travelling Missionary*, R. N. Merritt, B. A.
Missionaries to the Six Nations Indians on the Grand River—Abraham Nelles, Adam Elliott, and John Kennedy.

WELLINGTON DISTRICT.

Guelph—A. Palmer, A. B., Rector; E. M. Stewart, M. A., Assistant Minister.
Elora—J. W. Marsh, B. A.
Owen Sound—A. R. H. Mulholland.
Bentinck—John Edge, A. B.

NIAGARA DISTRICT.

Niagara—T. Creen, Rector, Officiating Chaplain to the Forces.
Grimsby—F. J. Lundy, D. C. L., Rector; Acting, Wm. David, M.A.
Chippewa, Stamford, Queenston and Drummondville—W. Leeming, Rector; C. L. Ingles, B.A., Assist.
Thorold—T. B. Fuller, Rector.
Fort Erie—Elliott Grasett, M. A., Rector.
St. Catharines—A. F. Atkinson, Rector; R. Shanklin, Assistant.
Louth—Alex. Dixon, B. A., Rector.
Port Maitland and Dunville—Adam Townley.
Settlements on Grand River—B. Cudmore Hill, M. A.
Travelling Missionary—W. C. Clarke.

TALBOT DISTRICT.

Simcoe—Francis Evans, Rector; George Salmon, Superannuated.
Travelling Missionary—E. R. Stimson.

LONDON DISTRICT.

London—B. Cronyn, M. A., Rector, Officiating Chaplain to the Forces.
London Township—C. C. Brough, A. B., Rector.
St. Thomas—M. Burnham, B. A., Rector.
Adelaide—A. Mortimer, Rector.
Carradoc—R. Flood, M.A., Rector, and Missionary to the Muncey Town Indians.
Port Burwell—T. Bolton Reid.
Turconnell, &c.—Henry Holland.
Malahide—C. Brown.
Port Stanley—G. C. Street.

BROCK DISTRICT.

Woodstock—Wm. Bettridge, B. D., Rector.
Burford—A. St. G. Caulfeild, A. B.
Oxford—Henry Revell, A. B.
Zorra—F. D. Fauquier.

HURON DISTRICT.

Goderich—E. L. Elwood, M.A.
Bayfield—R. F. Campbell, M. A.
Stratford—John Hickie.
Blanchard—Arch'd. Lampman.

WESTERN DISTRICT.

Sandwich—Wm. Ritchie, Rector.
Amherstburgh—F. Mack, Rector and Offic. Chaplain to the Forces.
Colchester—F. Gore Elliott.
Chatham—F. W. Sandys, Rector.
Warwick—J. Mockridge, Rector.
Walpole Island—Andrew Jamieson.
Dawn, &c.—John Gunne.
Mersea—R. C. Boyer, B. A.
Plympton—J. G. R. Salter, B. A.

NEWCASTLE DISTRICT.

Cobourg—A. N. Bethune, D.D., Rector and Chaplain to the Lord Bishop; H. B. Jessop, M. A., Assistant.
Rice Lake—Alexander McNab, D.D.
Port Hope—Jonathan Shortt, Rector.
Cavan—Samuel Armour, Rector.
Clarke and Darlington—T. S. Kennedy, Rector.
Grafton and Colborne—John Wilson.
Cartwright and Manvers—W. Logan.
Seymour—E. C. Bower.

COLBORNE DISTRICT.

Peterboro'—R. J. C. Taylor, M. A., Rector.
Emily—Robert Harding.
Fenelon Falls—Vacant.

VICTORIA DISTRICT.

Belleville—John Grier, M. A.
Port Trent, Frankford, &c.—Wm. Bleasdell, A. M.

PRINCE EDWARD DISTRICT.

Picton—Wm. Macaulay, Rector; Thos. Bousfield, Assistant.
Murray—John McIntyre.
Marysburg—J. R. Tooke.
Travelling Missionary—R. G. Cox.

MIDLAND DISTRICT.

Kingston—George O'Kill Stuart, D. D., Rector; W. M. Herchmer, M. A., Assistant Minister, and Chaplain to the Lord Bishop; R. V. Rogers, Minister of St. James' Church; T. H. M. Bartlett, M. A., Officiating Chaplain to the Forces; W. Greig, Minister of St. Paul's Church; Henry Brent, Minister of St. Mark's Church, Barriefield; H. Mulkins, Chaplain to the Provincial Penitentiary.
Wolfe Island—E. Patterson.
Portsmouth and Bath—W. F. S. Harper, Rector.
Adolphustown—J. A. Mulock, Rector.
Mohawk—Gustavus Anderson.
Napanee—W. B. Lauder, Rector.
Amherst Island—Jn. Rothwell, A. B.
Camden, Loughboro' and Portland—Paul Shirley.
Travelling Missionary, T. W. Allen

JOHNSTOWN DISTRICT.

Brockville—E. Denroche, M. A.
Lamb's Pond—W. H. Gunning, A. B., Rector.
Prescott—Robert Blakey, Rector.
Kemptville—Vacant.
Smith's Falls—J. Bloowell.
Travelling Missionaries—N. Watkins, F. Tremayne.

BATHURST DISTRICT.

Perth—M. Harris, M. A., Rector.
Carlton Place—Alex. Pyne, Rector.
Franktown—J. W. Padfield, Rector.
Pakenham and Fitzroy—Vacant.
Merrickville—Ebenezer Morris.

DALHOUSIE DISTRICT.

Bytown—S. S. Strong, Rector.
Richmond—John Flood, Rector.
March—Matthew Ker.

EASTERN DISTRICT.

Cornwall—Henry Patton, Rector.
Williamsburgh—E. J. Bodwell, Rect
Osnabruck—Romaine Rolph.
Travelling Missionary—F. E. Pices.

OTTAWA DISTRICT.

West Hawkesbury—Rev. J. Travers Lewis, A. B.

MANITOULIN ISLAND.

F. A. O'Meara, L. L. D.

Roman Catholic Church.

DIOCESE DE QUEBEC.

Monseigneur P. F. Turgeon, Archevêque de Quebec; Monseigneur C. F. Baillargeon, Evêque de Tloa, et Coadjuteur.
Vicaires Généraux—J. Demers, T. Maguire, T. Cooke, A. Mailloux, M. Chauvin, C. Gauvreau, C. F. Cazeau.
A l'Archevêché—C. F. Cazeau, V. G; J. B. A. Ferland, P. H. Harkin, E. Langevin, Sec. du Diocese; T. Roy, L. Hamelin, sous-secretaire. O. Thibodeau.
Au Séminaire de Québec—L. J. Caseault, Sup.; J. Demers, A. Parant, J. Aubry, Ls. Gingras, Jean Holmes, Ln. Gingras, M. Forgues, E. A. Taschereau, E. Horan, J. F. Baillarge, Felix Buteau, Ed. Methot, C. Laverdiere.
Au Séminaire de Nicolet—C. Dion, Superieur; C. Harper, O. Caron, T. Caron, F. Desaulnier, S. D.
Au Collége de Ste. Anne—C. Gauvreau, Sup.; F. Pilote, E. Richard, G. Tremblay, P. N. Bouchy, H. Potvin, A. Blanchette, A. Pelletier.
Curé de Québec—J. Auclair.
Vicaires—G. F. E. Drolet, O. Brunet, L. Gill.

Eglise St. Jean—D. Martineau, J. Prince. [François.
Hotel Dieu—M. Lemieux, A. Le-
Ursulines—T. Maguire. [neau.
St. Patrice—Jas. Nelligan, E. Bon-
Chapelain des Sœurs de la Charité—T. Roy.
Ancien Chapelain—L. T. Bedard.
Chapelain Hopital Général—E. G. Plante.
Curé de St. Roch—Z. Charest.
Vicaires—J. B. Z. Holdue, J. Matte, P. L. Lahaye, W. Richardson.
Hopital de Marine—W. Richardson.
La Pointe à Puiseau et Hopitaux Militaires—P. H. Harkin
RR. PP. Jesuites, Congregation N. D.

ISLE D'ORLEANS.

St. Pierre—Jos. Tardif.
St. Laurent—J. Naud.
St. Jean—A. Gosselin.
St. François—T. F. Destroismaisons.
Au. Curé—S. Belleau.
Ste. Famille—G. H. Besserer.

COTE DU NORD.

Grondines—G. S. Derome.
St. Casimir—N. Guertin.
Deschambault—C. E. Poire.
Cap Santé—F. Morin.
St. Basile—Z. Gingras.
Ecureuils—G. Lemoine.
Anc. Curé—J. Gaboury.
Pointe aux Trembles—L. Parant.
St. Raymond—P. J. Bedard.
St. Augustin—A. Milette.
Ste. Catherine—W. Dunn.
Ste. Foye—P. Huot. [Daule.
Ancienne Lorette—J. Laberge. D.
St. Ambroise—F. Boucher.
Charlesbourg—E. Payment.
Lac Beauport et Laval—P. Sax.
Valcartier et Stoneham—P. Clarke.
Beauport—L. T. Bernard.
Ange-Gardien—J. Asselin.
Chateau-Richer—E. E. Parant.
Ste. Anne—P. Gariepy.
St. Féréol—C. Beaumont.
St. Joachim—F. X. Leduc.
Petite Rivière—T. Larouche.
Baie St. Paul—M. Chauvin.
Vicare—L. Otisse.
St. Urbain—P. Clement.
Eboulements—C. Gagnon.
Isle aux Coudres—J. B. Pelletier.
St. Irénée—C. Pouliot.
Malbaie—A. Beaudry.
Vicaire—Nicholas Audet.
Ste. Agnès—G. Tremblay.
RR. PP Oblats, Saguenay, l'Ance-à-l'Eau, Tadoussac.
Chicoutimi—J. B. Gagnon.

COTE DU SUD.

St. Jean Deschail—A. Leclerc.
Lotbinière—E. Faucher.
Ste Croix et St. Flavien—J. B. Potvin
B. Desrochers.
St. Antoine—P. Beland.
Vicaire—B. Robin.
St. Nicholas—E. Baillargeon.
Vicaire—J. M. Bernier.
St Giles, &c—F. McDonald.
Somerset, &c—C. Trudel.
St. Silvestre, Leeds, &c—J. O'Grady.
M. Dowling.
St. Jean, Chrysostom—P. Beaumont.
Pointe-Levy—J. D. Deziel.
Vicaires—B. H. Jean, A. Ladriere.
St. Henri—J. B. Grenier.
Anc. Curé—P. Lefrançois.
Vicaire—N. Campbell.
St. Isidore—L. Poulin.
Anc. Curé—J. Couture.
St. Anselme—J. B. Bernier.
Ste Marie, (B.)—L. Proulx.
St. Elzéar—L. H. Grenier.
St. Bernard—E. Moore.
St. Joseph de la Beauce—F. Caron.
St François, (B.)—J. B. Cote.
Lambton et Forsyth—N. Godbout.
Tring—L. Provencher.
St. George—A. Campeau.
Frampton—M. Kerrigan.
Ste. Claire—J. Langevin.
Ste. Marguerite—F. H. Belle-Isle.
St. Gervais—P. Poulliot.
Vicaire—E. Halle.
St. Lazare—E. Dufour.
St. Charles—P. Villeneuve.
V. G—A. Mailloux.
Beaumont—N. L. Noël.
St. Michel—N. C. Portier.
St. Valier—N. Beaubien.
St Raphaël—J. B. Perras.
Berthier—J. Bonenfant. [Isle.
St. François R. du Sud—L. L. Belle-
St. Pierre Riv. du Sud—Z. Sirois.
J. A. Desjardins.
St. Thomas—J. L. Beaubien.
Vicare—C. Roy.
Isle aux Grues—C. Tardif.
Cap St. Ignace—J. E. Creil.
Islet et St. Cyrille—F. X. Delâge.
Vicaire—F. Olivn.
St. Jean Port joli—L. Parant.
Anc. Curé—P. Boissonnault.
St. Roch des Aulnets—D. H. Têtu.
Ste. Anne Lapocatière—L. Bourret.
Riv. Ouelle—C. Begin.
St. Denis—E. Quertier.
Kamouraska—J. H. Routier.
Vicaire—L. Desjardins.
St. Paschal—N. T. Hebert.
Vicaire—F. O. Hebert.
Ste. Helene et St. Alexandre—L. A. Dupuis.
St. André—N. Doucet.
Rivière du Loup—L. A. Proulx.
Cacouna—J. G. Cloutier.
St. Arsène—N. Belanger.
Isle-Verte—Is. Doucet.
St. Eloi—T. A. DeGaspe.
Trois-Pistoles—Leon Roy.
St. Simon—G. S. Marceau.
Rimouski—C. Tanguay.
Ste. Cécile et St. Fabien—L. Marceau
Ste. Luce—G. Nadeau.
Ste. Flavie—M. Duguay.
Matane, &c—P. Boucher.

DISTRICT DES TROIS-RIVIERES.

Curé des Trois-Rivières—T. Cooke.
Vicaires—L. H. Dostie, N. Noiseux.
Chap. des Ursulines—F. G. Loranger.

COTE DU NORD.

Maskinongé et St. Justin—L. E. Bois
Rivière du Loup—J. Lebourdais.
Ancien Curé—L. Marcoux.
Yamachiche—S. J. N. Dumoulin.
Vicaire—O. Belcourt.
Ste. Ursule—A. Mayrand.
St. Léon—L. Aubry.
St. Paulin—J. H. Lottinville.
St. Barnabé—J. E. Sirois.
Pointe du Lac—D. Paradis.
St. Maurice—J. Bailey.
Cap de la Magdelaine—F. Kyrouac.
Champlain—D. M. Marcoux.
Batiscan—W. Frechette.
Ste. Geneviève—F. X. Cote.
St. Stanislas—P. Patry.
Ste. Anne de la Pérade—M. M. Brien.
St. Prosper—L. Tourigny.

COTE DU SUD.

Sherbrooke, &c—B. McGauran.
Shipton, &c—L. Trahan.
Kingsey, &c—J. Paradis.
Stanfold, &c—A. Racine.
Drummondville, &c—J. H. Dorion.
Arthabaska—P. DeVilliers.
St. Christophe—H. Suzor.
Lac Aylmer—F. X. Begin.
St. David—J. Boucher. [sillets.
St. Guillaume d'Upton—L. O. De-
St Michel d'Yamaska—[illegible] Lebrun
St. François—J. Maurault.
Vicaire—N. Pelletier.
Baie du Febvre—M. Carrier.
St. Zéphirin—A. A. Marcoux.
Nicolet—L. T. Fortier.
Ste. Monique—Z. Rousseau.
St. Grégoire—J. Harper.
Vicaire—J. C. Marquis.
Bécancourt—S. Mâlo.
Ste. Gertrude—E. Chabot.
Gentilly—O. Larue.
St. Pierre Lesbecquets—J. B. Chartr

DISTRICT DE GASPE.

Percé, &c—N. Gingras.
Grand Rivière, &c.—E. Martineau
Douglastown, &c—J. Sosseville.
Bonaventure, &c—J. L. Alain.
Grand Rivière—E. Martineau.
Paspébiac, &c—Ep. Lapointe.
Ristigouche, &c—J. B. N. Olscamps.
Carleton, &c—F. X. Tessier.

DIOCESE DE MONTREAL.

Monseigneur I. Bourget, Evêque de Montreal. Monseigneur J. C. Prince, Evêque de Martyropolis, Coadjuteur.

A l'Evêché—A. F. Truteau, J. O. Paré, Secretaire, J. Larocque, T. Plamondon, V. Pilon, A. Pinsonneault, G. Huberdeau, L. Z. Moreau, assist. sec'te. A. Leblanc, M. I. Gravel, Sous Secretaire.

Vicaires Généraux—F. Demers, A. Manseau, P. Archambault, J. B. Kelly, P. Billaudelle, A. F. Truteau.

Au Seminaire de Montreal.—P. Billaudelle, Superieur, J. B. Roupe J. Comte, J. B. St. Pierre, R. Larre, J. Arraud, L. Regourd, L. Villeneuve, A. Granjon, E Picard, M. C. L. Bonissant, A. Mercier, J. Aoustin, L. Pelissier, J Conolly, J. F. Chantal, F. Daniel, C. J. Bardey, H. Prevost, P. Dowd, P. McCullough, M. O'Brien, J. Palatin, P. Murphy, D. Tambareau, J. F. Lucan, A. C. G. Desmazures.

Vicaires.—A. Teillard, H. Lenoir.

Eglise de St. Pierre.—RR. PP. Oblats.

Missionnaires au lac des 2 Montagnes.—N. Dufresne, J. Toupin, J. A. Cuoq, C. J. Bardey.

Hospice St. Joseph.—J. B. Kelly, J. M. Belanger, F. X. Marcoux, A. T. Lagarde, P. Lefaivre, O.S. Paquet.

Etablissement des Sourds-Muets.—C. I. Lagorce, Directeur.

Chapelle du Coteau, St. Louis—P. Lafrance.

Au Grand Seminaire.—J. A. Bayle, D. Granet, A. L. Barbarin.

Au College de Montreal.—A. Nercam, F. P. Denis, L. L. Billion, J. J. Perreault, J Delavigne.

Maison des Jesuites.—RR. PP. Martin, P. Luizet, H. Dumerle, A. Havequez, G. Schneider, A. Larcher, T. Ouellet, G. Scheansky, J. Mercier.

Seminaire de St. Hyacinthe.—J. S Raymond, I. Desaulniers, G. Marchessault, P. Dufresne, P. Levêque, F. Tetreault, P. O. Hallaire, J. J. Prince, H. Millier.

Collège de l'Assomption.—J. B. Dupuy, Directeur; F. Dorval, N. Barrette, F. Bourgeault.

Collège Ste. Thérèse.—C. J. Ducharme, Superieur; S. Tasse, C. Aubry, J. Duquet, L. Dagenais, J. Genton, N. A. Verreau, J. G. Watier.

ISLE DE MONTREAL.

St. Laurent—J. B. Germain.
Vicaire—F. Retour. [Rene.
Sup. des Frères S. Joseph—R. P. J.
Ste. Geneviève—L. M. Lefebvre.
Ste-Anne du bout de l' Isle—K. Neyron.
Pointe Claire—P. D. Ricard.
Lachine—A. Duranseau.
Longue-Pointe—J. B. Drapeau.
Pointe-aux-Trembles—F.R. Porlier.
Riv. des Prairies—J. E. Leblonde.
Sault-au-Récollet—J. J. Vinet.
Anc. Cure.—P. Mercure.
Isle Bizard—N. Lavallee.
Isle Perrot—L. J. Huot.

ISLE JESUS.

St. Martin—P.C.Dube, desservant.
Ste. Rose—P. Brunet.
St. Vincent de Paul—E. Lavoie.
Chap. des D. du S. C—C.Dumontier.
Ste. François de Sales—A.O. Giroux.

COTE DU NORD.

St. Barthélemy—T. V. Papineau.
Bertier—J. Gagnon.
St. Cuthbert—A. Fiset.
Ste. Felix—J. St. Aubin.
St Thomas—C. Lebel.
Industrie—Ant. Manceau.
Anc. Curé—F. Turcot.
Sup. des Clercs de St. Viateur—E. Champagneur.
Ste. Elizabeth—L. Guyon.
St. Norbert—J. Theoret. [Dequoy.
St. Gabriel, Lac Maskinonge—J.
Lavaltrie—H. Marcotte.
Lanoraie—J. Balthazard.
St. Sulpice—J. Moll.
St. Paul—T. L. Brassard.
Kildare—A. Marechal.
Ste. Melanie—E. Jeannott.
Repentigny—F. Labelle.
Anc. Curé—E. Labelle. [val.
L' Assomption—A. Dupuy, F. Dor-
Curé d'office—A. Dupuis.
St. Jacques de l' Achigan—J.R.Pare.
Vicaire—J. Perrault.
Chap. des D. du Sacre-Cœur—J. Barrette. [Clement.
Ste. Julienne et St. Callixte—V.
Rawdon—L. Pominville.
St. Alphonse—J. O. Giroux.
St.Roch de l' Achigan—J.B.Labelle.
St. Lin—T. Hurteau.
St. Esprit—M. Charron.
St. Henri—J. M. Chavigny. [cure.
Ancien Curés—L. Gagne, P. Mer-
Lachenaie—E. Normandin.
Ancien Curé—M. Morin.
Terrebonne—A. Theberge. [poux.
Ste. Anne des Plaines—C. Cham-
St. Jérôme—L. Prevost.
Ste. Sophie—D. J. Brosnan.
Ste. Thérèse—J. Duquet. [letier.
Dir. du Collége Masson—T. B. Pel-
Assistant directeur—J. S. Theberge.
Anc. Curé—C. J. Ducharme.
St. Janvier—M. Brunet.
St. Augustin—J. B. Champeaux.
St. Eustache—H. Moreau.
Vicaire—F. Ance. [Groulx.
St. Benoit et St. Placide—A. F.
Ste. Scholastique—V. Plinguet.
Ancien Curé—F. Bonin.
Saint André—S. A. Bernier.
St. Hermas—P. Poulin.
Vaudreuil—P. Archambault.
Vic—Jos. Seguin.
Rigaud—J. Desnutels.
Vicaire—C. Dufour.
Ste. Marthe—A. J. Martineau.
Les Cèdres—M. Roux.
Côteau du Lac—T. Brassard.
St. Clet.—C Marcolnis.
St. Polycarpe et St. Zotique—F. X. Desèves.

COTE DU SUD.

St. Régis—F. X. Marcoux.
St. Anicet—I. Poirier.
St. Timothée—J. Archambault.
St. Louis de Gonzague—P. Burke
St. Clement—D. Charland.
Vicaire—U. Archambault.
Ste. Martine et St. Urbain—E. Blyth.
St. Jean-Chrysostôme—H. Beaudry.
Ormstown, &c—T. Keiran.
Chateauguay—T. Caron.
Ste. Philomène—L. Turcot.
St. Isidore—N. Trudel.
Sault St. Louis—J. Marcoux.
Vicaire—J. E. Antoine, O. M. J.
St. Philippe—A. Proulx.
St. Edouard—M. Foisy.
Sherrington, &c—A. O'Malley.
St. Constant—L. Vinet.
St. Remi—P. Bedard.
Vicaires—P.C.Dube, G.L.Chevrefils.
St. Athanase—G. Huberdeault.
Vicaire—E. Therrien.
St. George—J. St. Aubin.
Stanbridge—J. Leclaire.
St. Jean-Dorchester—C. LaRocque.
Anc. Curé—A. Brais.
St. Luc—M. Quintal.
Blairfindie—R. Robert.
Vicaire—L. C. Lassier.
St. Jacques le Mineur—F.X. Caisse.
St. Cyprien—A. Morin. P. Menard.
St. Valentin—C. F. Morrison.
St. Bernard de Lacolle—J. Lasnier.
Laprairie—F. Vignon, S. J.
Vicaire—A. Braun, S. J.
Longueil—L. M. Brassard.
Assistant Curé—E. H. Hicks.
Chap. des Srs. des SS. Noms de Jésus et Marie—G. Chabot.
Boucherville—T. Pepin.
St. Bruno et Ste. Julie—M. Piette.
Varennes—C. G. Primeaux.
Vicaire—L. J. Martel.
Verchères—R. O. Bruneau.
Contrecœur—F. L'Heureux.
St Antoine—M. Cusson.
Belœil—T. Durocher.
Vicaire—L. H. J. Brunette.
Anc. Curé—E. Durocher.
St Hilaire—J. Morin.
Chambly—P. M. Mignault.
Vicaire—J. Brissette.
Dir. du Collége—F. T. Lahaye.
Assistant Directeur—F. A. Jaques.
Ste. Marie—H. Girouard.
St. Grégoire—Z. Resther.
Ste. Brigide—J. Perrault.
St. Mathias—L. B. Brien. [Hotte.
St. Jean Baptiste, Rouville—Rev.
St. Charles—P. J. Crevier.
St. Marc—J. E. Leveque.
St. Denis—F. Demers.
St. Ours—J. B. Belanger.
Sorel—M. Limoges. E. C. Fabre.
Ste. Victoire—A. Lemay.
Isle du Pads—T. Filiatreault.
St Hyacinthe—E. Crevier.
Vicaire—I. Desnoyers.
St Dominique—I. H. Noiseux.
Ste. Rosalie—E. Bira.
St. Jude—O. Pelletier.
St. Barnabé—N Hardy.
St. Hugues—P. M Archambault.
Vicaire—C. Loranger.
St. Simon—P. A. Silvestre.
St. Aimé—E. Lecours.
Vicaire—U. Duprat.
St.Damase—F.X. Brunet, A. Brais.
St. Cesaire—J. Provencal.
Vicaire—A. Desorey.
St. Pie—J. Crevier.
La Présentation—J. Beaurecard.
Farnham—J. Dallaire.
Durham, &c—W. Fitzgerald.
Roxton—J. Boisvert.
Milton—F. Refour.
Granby, &c.—J. Quin.
Stuckely, &c.—O. Monet.
Stanstead, &c.—A. Thibaudier.

DIOCESE OF TORONTO.

Rt. Rev. Dr. Armand Francis Mary De Charbonnel, Bishop of Toronto. [Gordon.
Vicar General—Very Rev. Edward

RURAL DEANS AND VICARS FORAN.

Home and Simcoe Districts—
Gore, Niagara and Talbot Districts—Edward Gordon.
Western District, and for those speaking French—P. Point.
London and Brock Districts—Vacant
Wellington and Huron Districts, and for the Germans—Thaddeus T. Kirwan.
Missions on the Borders of Lake Superior and the Huron, and for the Indians—P. Chone.
Toronto—R. J. Pellier, S. J., Chaplain of the Nunnery; Lewis Musart, Michael McLaughlin, Patrick Mulony, T. FitzHenry.
Gore and Township of Toronto, Etobicoke, Caledon, Albion—Eugene O'Reilly.
Thornhill, Markham, Vaughan, Newmarket and Georgina—James Quinlan.
Whitby, Pickering, Brock, &c.—J. B. Proulx. [tigan.
Adjala, Tecumseth, Mono—P. Rat-
Penetanguishene, Barrie, Medonte, Orillia, Sunnidale—A. Charest.
Hamilton, Wellington Square, Watertown, &c.—E. Gordon, R. D., A. Carayon. [len.
Guelph, Arthur, Nichol—John Cul-
Brantford, Dumfries, Oxford, E.W. and North—P. O'Dwyer.
Waterloo, Peel, &c.—Jos. Ritter, John Holzer.
Wilmot, Wellesley, &c.—Rupert Ebner, Jos. Fruzzini.
Niagara, Stamford, &c.—Vacant.
St. Catharines, Thorald, &c.—Vac.
Indiana, Walpole and Townships to the north of the Grand River—John Cullinan.
London, Adelaide, Biddulph, St. Thomas, Yarmouth—Thaddeus T. Kirwan, R.D.; Jeremiah D. Ryan.
Goderich, McKillop, Stradford—P. Schneider.
Sandwich and surrounding Townships—P. Point, R. D., J. Grimot, J. Mainguy.
Amherstburgh, &c.—John Daudet, St. Pierre de Raleigh, Claude Ternet, Theophilus Marivault.
Chatham, Maidstone, Rochester, &c.—John Vincent Jaffré.
Tilbury, East and West Raleigh, &c.—John Vincent Jaffré.
Walpole Islands, Sarnia, Moore, &c.—J. V. Jaffre.
Manitoulin Island and Borders of Lake Huron—N. Point, J. Hanipaux, Dominick Du Ranquet.
St. Mary of St. Mary Falls, and Borders of Lake Superior—J. B. Menet, A. Kohler.
Pigeon River—Peter Chone, R.D. Nicholas Frémiot.
Ingersoll, Deerham, Beechville, Woodstock, Norwick—Michael Monaghan.
Dundas—J. O'Reilly.

DIOCESE OF KINGSTON.

Rt. Rev. Remig Gaulin, Bishop of Kingston.
Rt.Rev. Patrick Phelan, Coadj. and Administ. of Kingston.

Kingston—Patrick Dollard, John Farrel, Jas. Farrelly.
St. Raphaels—V. R. J. McDonald.
Gananoque—Jas. Rossiter.
Picton—Murt Lalor.
Belleville—Michael Brennan.
Dura—Hugh Fitzpatrick.
Peterboro'—John Butler.
Glengary—George Hay.
Perth—J. H. McDonagh.
Cornwall—John F. Cannon.
Tyandenaga—Charles Burke.
Cobourg—Michael Tinlin.
Brockville—Oliver Kelly.
Prescott—Edward P. Roche.
Kempteville—Daniel Farelly.
Smith's Falls—Terence Smith.
Trent—Patrick Madden, D. D.
Alexandria—Dennis Begley.
Lindsay—James Chisholm, D. D.
Winchester—Bernard Coyle.
Asphodel—Bernard Higgins.
Lobore'—John O'Niel.
Lochiel—Alexander McDonell.
Redford—John Foley.
Camden—Michael McKay.

DIOCESE OF BYTOWN.

Rt. Rev. Jos. Eug. Guigues, Bishop of Bytown.
Bytown—R. R. Damase Dandurand, Michael Molloy, Jeremiah Ryan: Father Aubert, Chaplain to the Sisters of Charity.
Petite Nation—Jos. Sterkendries.
L'Orignal—Medard Bourassa.
Plantagenet—Patrick McGoey.
Buckingham—John Brady.
Aylmer—James Hughes.
Calumet—Vacant.
Gattineau—Jos. Ginguet.
Gloucester—Father Deleage.
Chantiers—F. F. Brunet.
Indians of Baie D'Hudson—F. F. Laverlochere and Arnaud.
Indians of the Gattineau—F. Clement.
Richmond—Peter O'Connell.
Ramsay—Edward Vaughan.

Presbyterian Church of Canada,

IN CONNECTION WITH THE CHURCH OF SCOTLAND.

Synod meets at Williamstown on the first Wednesday in July, 1852.
Robert Neill, Seymour, *Moderator of Synod.*
Andrew Bell, Dundas, *Synod Clerk.*
John Cameron, Toronto, *Synod Treasurer.*

PRESBYTERY OF HAMILTON.

Meets at Hamilton, on the second Wednesday in January, April, July and October.
Nelson—William King.
Mount Pleasant—John Bryning.
Clinton & Grimsby—G. McCatchey.
Goderich—Alexander MacKid.
Dundas and Ancaster—Andw. Bell.
Fergus—Hugh Mair, D.D.
Guelph—Colin Gregor.
Stratford and N. Easthope—William Bell, A. M.
Simcoe and Vittoria—G. Bell, A.B.
Niagara—J. B. Mowat, A.M., *Clerk.*
Hamilton—Daniel Macnee.
Galt—Hamilton Gibson.
Chatham—John Robb.
Vacant Charges—Woodstock and Norwich, London and Westminster, Woolwich, Aldborough, Yarmouth, Dover, Fredricksburgh, Brantford.

PRESBYTERY OF BATHURST.

Meets at Perth, on the second Wednesday in January, May and September.
Perth, 1st Church—William Bell, A. M.
South Gower—Joseph Anderson.
Packenham—Alexander Mann, A.M.
Richmond—David Evans.
Lanark—Thomas Fraser.
Perth, St. Andrew's—William Bain, A. M., *Clerk.*
Ramsay—John McMorine.
Bytown—Alexander Spence.
Smith's Falls—Solomon Mylne.
Buckingham and Cumberland—D. Shanks.
Vacant Charges—Brockville, Beckwith, McNab, Dalhousie, Kitley.

PRESBYTERY OF KINGSTON.

Meets at Kingston, on the first Wednesday of every month.
Kingston—John Machar, D. D.
Queen's College—James Williamson, A. M., John M. Smith, A. M.
Seymour—Robert Neill.
Camden—Thomas Scott.
Belleville—William McEwen.
Vacant Charges—Otannbee, Dummer, Asphodel, Percy, Belmont.
Missionary—Archibald Colquhon.
Duncan Morrison, Kingston, *Clerk.*

PRESBYTERY OF TORONTO.

Meets on the third Tuesday of February, May, August, November.
Pickering—P. McNaughton, A. M.
Esquesing—Peter Ferguson.
Scarboro'—James George.
King—John Tawse, A. M.
Chinguacousy—Thomas Johnson.
Mono—Alexander Lewis.
Eldon—John McMurchy.
Toronto—John Barclay, A.M. *Clerk.*
West Gwillimbury—Alexander Ross.
Clarke and Hope—Samuel Porter.
Hornby—William Barr.
Markham—James Stuart.
Vacant Charges—Vaughan, Darlington, Scott and Uxbridge, Newmarket, Whitby, Brock and Reach, Caledon, Thorah, Nottawasaga and Sunnidale, Mara.
Missionary—John Whyte.
Catechist—K. McLennan.

PRESBYTERY OF MONTREAL.

Meets at Montreal, on the first Wednesday of February, May, August and November.
Montreal—St. Andrew's—A. Mathieson, D. D. *St. Paul's*—Robert McGill.
Dundee—Duncan Moody.
Chatham—Wm. Mair.
Ormstown—James Anderson.
Georgetown—J. C. Muir.
Quebec—John Cook, D. D.
Lachine—William Simpson.
Hemmingford—John Marlin.
New Richmond—John Davidson.
Three Rivers—James Thom.
Huntingdon—Alex. Wallace, *Clerk.*
St. Louis—James T. Paul.
Beauharnois—Thomas Haig.
Vacant Charges—Valeartier, Melbourne, New Carlisle, Norvaltown, Laprairie, Beech Ridge, St. Eustache.
Missionary—Louis Baridon.

PRESBYTERY OF GLENGARY.

Meets on the third Wednesday of January, May and September.
Williamstown—John McKenzie, A. M.
Cornwall—Hugh Urquhart, A. M.
Martintown—John McLaurin.
Osnabruck—Isaac Purkis.
Lancaster—Thomas McPherson, A.M., *Clerk.*
Dalhousie Mills and Coté St. George—Æneas McLean.
Finch—Donald Monro.
Vacant Charges—Lochiel, L'Orignal, Coteau du Lac, Williamsburgh.
Missionary—Donald Monro.

Presbyterian Church of Canada.

The Synod meets at Kingston on the second Wednesday, (9th day) of June, 1852.
Robert Boyd, A. M., Prescott, *Moderator*; William Reid, A.M., Picton, and John Burns, General Agent for the Church, *Conjunct Clerks.*

PRESBYTERY OF TORONTO.

Toronto—Knox's Church, Robert Burns, D.D.
Streetsville—Robert Ure.
Oakville and Trafalgar—James Nisbet.
Barrie and Innisfil—Thos. Lowrie.
Caledon and Erin—D. McMillan.
Markham—James Boyd.
York Mills and Scarborough—T. Wightman, *Clerk.*
Chinguacousy—A. T. Holmes.
Oro, Orillia and Medonte—John Gray.
Acton, Boston and Esquesing—John McLachlan.
Vacant Charges—Norval & Union, St. Vincent and Euphrasia, Vaughan and King, West Gwillimbury, Thorah and Eldon, Nottawasaga, Mono, Essa, Tecumseth, Nassagaweya, Humber and Weston, Brock and Reach, Whitby.
Ministers without Pastoral Charge—James Harris, Michael Willis, D. D., Henry Esson, A.M., Alexander Gale, A. M.

PRESBYTERY OF MONTREAL.

Indian Lands—Daniel Clark.
Ste. Therese—David Black, Presbytery Clerk.
La Chute—Thomas Henry.
Montreal, Cote Street—D. Fraser, A. M.
Cornwall—J. C. Quin.
English River—William Troup.
Leeds and St. Sylvester—Robert C. Swinton, *Ordained Missionary.*
Vankleekhill and Lochiel—Alex. Cameron, *Ordained Missionary.*
Lingwick—Daniel Gordon, *Ordained Missionary.*
Vacant Charges—Melbourne, St. John's Quebec, Portneuf, St. Eustache, Beachridge, Martintown, North Georgetown, Grand Freniere, Henriville, Rawdow, La Guerre, St. Gabriel Street, Montreal.

PRESBYTERY OF LONDON.

Port Sarnia—Wm. Macalister.
Zorra—Donald McKenzie.
North East Hope—Daniel Allan.
Tuckersmith—William Graham.
Eckfrid & Mosa—W. R. Sutherland.
Chatham—Angus McColl.
Ingersoll—Robert Wallace.
Williams—L. McPherson.
St. Thomas—John Fraser.
Stratford—Thomas Macpherson.
London—John Scott.
Woodstock—William S. Ball, *Clerk.*
London Road, Tuckersmith—John Ross.
Buxton, Mission to Coloured Popu-

Wellesley—George Case.
lation—Wm. King, Ordained Missionary.
Vacant Charges—Amherstburgh, Aldboro', Fingal, St. Andrew's, Howard, Woodstock, (Gaelic Congregation.)

PRESBYTERY OF HAMILTON.

rimsby—Daniel Eastman.
amilton—George Paxton Young.
Saltfleet & Binbrook—Geo. Cheyne.
Ayr—Robert Lindsay.
Dundas and Ancaster—M.Y. Stark, *Clerk.*
Galt—John Bayne.
Fergus—George Smellie.
Puslinch—William McIrum.
Wellington Square—Alex. McLean.
Guelph—John G. McGregor.
Sydenham—John McKinnon.
Port Dover and Simcoe—Andrew Wilson.
Vacant Charges—Niagara, Woolwich, Dunnville and Wellandport. Flamboro' West, Walpole, Thorold, Caledonia, Jarvis, Owen Sound Settlements.

PRESBYTERY OF COBOURG.

Cavan, South—James Douglass.
Peterboro' and Cavan—J.M. Roger.
Cobourg—Donald McLeod.
Grafton and Colborne—John W. Smith, *Clerk.*
Baltimore and Cold Springs—Wm. J. McKenzie.
Otanabee—Francis Andrews.
Darlington—John Smith.

PRESBYTERY OF KINGSTON.

Demorestville—James Rogers.
Gananoque—Henry Gordon.
Kingston—Chalmer's Church, Rob. F. Burns; Brock Street, Robt. Reid.
Belleville—William Gregg, *Clerk.*
Picton—William Reid, A. M.
Huntingdon—Andrew Hudson.
Vacant Charges—Napanee, Camden, Waterloo, &c.

PRESBYTERY OF BROCKVILLE.

Prescott—Robert Boyd.
Brockville—John McMurray.
Spencerville—James Greggie, *Clerk.*
South Gower—W. J. McDowell.
Vacant Charges—Bellamy'lle, Burritt's Rapids, Merrickville, Yonge, North Gower.
Ministers without Pastoral Charge—William Smart, J. Cairns, M. D.

PRESBYTERY OF PERTH.

Perth—James B. Duncan.
Dalhousie and Sherbrooke—James Finlay.
McNab and Horton—S. C. Fraser, A. M.
Osgoode and Gloucester—William Lochead.
Bytown—Thomas Wardrope, *Clerk.*
Pembroke—Andrew Melville.
Wakefield—John Corbett.
Beckwith—Peter Gray.
Goulbourn and Nepean—Jno. Gourlay.
Vacant Charges—Ramsay, Middleton, Bristol, Clarendon and Litchfield.

United Presbyterian Synod in Canada.

Next meeting of Synod to be held in Toronto, on Wednesday, June 16.

Wm. Taylor, D. D., *Moderator.*
Wm. Fraser, *Synod Clerk.*

PRESBYTERY OF LONDON.

Blenheim and Woodstock—George Murray.
Bethel, English Settlement—James Skinner.
McKillop—Alexander McKenzie.
Detroit, Michigan—John McLellan.
Goderich—Charles Fletcher.
London—John J. A. Proudfoot.
Stanley—John Logie.
Adelaide—William Howden.
Chatham, Tilbury—John Fraser.
Vacancies—Southwold, Blanshard and Downie, McGillivray, Hibbert.

PRESBYTERY OF FLAMBOROUGH.

Flamboro', Dundas—Thos. Christie.
Hamilton—John Hogg.
St. George—James Roy, *Clerk.*
West Dumfries—Alex. Ritchie.
Paris—David Caw.
Beverly—John Porteous.
Brantford—Alexander Drummond.
Chippewa—William Christie.
Caledonia—Andrew Ferrier, D. D.
Blandford—Robert Rodgers.
Vacancies—St. Catharines, Mount Pleasant, Esquesing, Norwichville, Tilsonburgh.

PRESBYTERY OF TORONTO.

West Gwillimbury, Tecumseth, Essa—William Fraser.
Toronto—John Jennings.
Richmond Hill—James Dick, *Clerk.*
Chinguacousy—David Coutts.
Pickering—Alexander Waddell.
Brampton—James Pringle.
Caledon—Thomas Dickson.
Vacancies—Albion, Vaughan.

PRESBYTERY OF CANADA EAST.

Montreal—William Taylor, D. D.
New Glasgow—Alexander Lowden, *Clerk.*
Madrid, N. Y.—John Morrison.
Huntingdon—Peter Muir.
La Chute—Walter Scott.

PRESBYTERY OF LANARK.

Smith's Falls—William Aitkin.
Packenham, Fitzroy Harbour—Alex. Henderson, *Clerk.*

PRESBYTERY OF DURHAM.

Whitby—Rob. H. Thornton.
Port Hope, Perrytown—Jno. Cassie.
Clarke—George Lawrence.
Newton of Clarke—Wm. Ormiston.
Emily, Manvers, Ops—John Ewing.
Darlington—Alexander Kennedy.
Vacancies—Lindsay, Bath.

PRESBYTERY OF WELLINGTON.

Eramosa—William Barrie.
Guelph—Robert Torrance.
Elora, Nichol—John Duff.
Ministers without Charge—Messrs. Andrew Kennedy, D. McCurdy, and Mr. McClure.

Wesleyan Methodist Church in Canada.

Conference meets at Kingston, on the first Wednesday in June.

Enoch Wood, *President;* John Ryerson, *Co-Delegate;* James Musgrove, *Secretary.*

TORONTO DISTRICT.

Toronto City East—John Ryerson, *Chairman;* Ephraim B. Harper, David C. McDowell, Egerton Ryerson, D. D., Anson Green, James Spencer, Thos. Demorest.
Toronto City West—Henry Wilkinson, John Douse.
Yonge Street—James Musgrove, Wellington Jeffers.
Humber—Samuel C. Philp, John Culham.
Cooksville—Jonathan Scott.
Brampton—William Young, Wm S. Blackstock.
Oakwa—John Law, Robert Lochead.
Newmarket and Snake Island—Joseph Messmore, John Goodfellow, Geo. Beynon.
Markham—Peter Ker, J. W. Cawthorn, David Youmans.
Brock—Cornelius Flummerfelt.
Georgetown—William Willoughby, Geo. McRitchey.
Nelson—Joseph W. McCollum, Charles Fish.

BARRIE DISTRICT.

Barrie—Lewis Warner, *Chairman;* Thomas Culbert.
Bradford—Reuben E. Tupper, Andrew Smith.
Mono—William Dignam.
Cookstown—Luther O Rice.
Rama and Orillia—William Steer.
Beausoliel and French River—Horace Dean.
Penetanguishene Road—H. Reid.
St. Vincent—Stephen Brownell, Alex. Campbell.
Owen's Sound—John Williams, J. Neelands.
Newash—Edward Sallow.
Saugeeng—James Hutchinson, David Sawyer.
Proton—Joseph Hill.
Kincardine—Thomas Crews.
Lake Huron, North Shore—George McDougall.
Vacant Charges—Notawasaga, Bruce Mines.

LONDON DISTRICT.

London—W. Pollard, W. Ames, T. Harmon.
London Circuit—Richard Phelps, John Laird, Edmund Stoney.
Devonshire—Thomas Williams, Edmund Stoney.
St. Mary's—Thomas Fawcett.
Goderich—Samuel Fear, Joel Briggs.
Strathroy—James Armstrong.
Warwick—John Webster.
Port Sarnia and St. Clair Mission—Noble F. English, William Herkimer, *Indian Missionary.*
Providence—Edward White.
Wardsville—Charles Sylvester.
Chatham—William Price.
Gosfield—John K. Williston.
Amherstburgh—Richard Whiting.
Muncey—Samuel Rose, *Chairman;* John Sunday, Abraham W. Sickles.
St. Thomas—John Bredin, Joseph Hewgill, Thomas Harmon.
Vacant Charge—Wallaceburgh.

BRANTFORD DISTRICT.

Brantford—Kennedy Creighton, Jas. Preston, Peter Jones, G. Poole.
Paris—Edwin Cement.
Woodstock—Edmund Shepherd, Drummond J. Fletcher.
Dumfries—Hamilton Biggar, Ozias Barber.
Ingersoll—Charles W. M. Gilbert.
Norwich—Francis Chapman.
Simcoe—Edwy M. Ryerson, John English.
Walsingham—Matt. Whiting, Matt. Holiby.
Malahide—George Kennedy, Thos. Peacock.
New Credit—Rowley Heyland.
Grand River—William Ryerson, *Chairman.*
Blenheim and Stradford—Joseph Shepley.

HAMILTON DISTRICT.

Hamilton—John Carroll, *Chairman;* D. C. VanNorman, A. M., David Wright, Samuel Belton.
Dundas—John Gemley, Thomas Stobbs.
Glandford and Seneca—William Haw, Isaac Barber, Andrew Prindle.
Nanticoke—John Baxter.
Dunville—John Hunt.
Grimsby—Alexander T. Green, Wm. S. Griffin.
St. Catharines—Claudius Byrne, John S. Evans.
Drummondville & Niagara—Thos. Cosford, George Young.
Chippewa—Robert Corson, William Creighton.
Cayuga—Thomas Jeffers.
Guelph—George Goodson.
Elora—Solomon Waldron.
Peel—Ezra Adams.

COBOURG DISTRICT.

Cobourg—George R. Sanderson, *Chairman;* S. Nelles, A. M., John Beatty, L. Taylor.
Port Hope—William McCullough.
Bowmanville—James C. Slater.
Cartwright—John Sanderson.
Milbrook—Wm. Morton, Moses Blackstock.
Peterborough—Isaac B. Howard.
Rice and Mud Lakes—Robt. Brooking.
Alderville—William Case.
Norwood—Charles Turver, William Sanderson.
Colborne—James Hughes.
Vacant Charges—Metcalfe, and Schoqog.

BELLEVILLE DISTRICT.

Belleville—Richard Jones, *Chairman.*
Consecon—David B. Madden, Abraham Davinan, C. R. Allison.
Picton—William McFadden, Gilbert Miller, Daniel McMullen.
Napanee—John Black, John W. German.
Sidney—Michael Fawcett.
Brighton—George F. Playter, Aaron Miller.
Demorestville—William H. Poole.
Newburg—Joseph Reynolds, Dr. Aylsworth.
Shannonville—William Chapman.
Sheffield—John C. Osborne.
Hungerford—Thomas Cleghorn.
Madoc—Robert Robinson, Stephen Miles.
Rawdon—William Coleman.

KINGSTON DISTRICT.

Kingston—Samuel D. Rice, *Chairman;* Charles Lavell, Richard Clarke, James Booth, Henry Byers.
Wilton—John Lever, John A. Williams.
Bath and Amherst Isle—George Carr, R. Brewster.
Waterloo—Charles Taggart.
Gananoque—William H. Williams.
Newborough—Michael Baxter.
Farmersville—William Philp, Simon Huntington.
Perth—James Gray.
Sherbrooke—David Jennings, Alvah Adams.
Vacant Charge—Hinchinbrook.

BROCKVILLE DISTRICT.

Brockville—William Andrews.
Prescott—James Elliott.
Maitland—Sylvester Hurlburt.
Kemptville—Thomas Bevitt, *Chairman;* Richard Wilson.
Matilda—Asahel Hurlburt, John Armstrong, 2nd.
Smith's Falls—Benjamin Nankeville, Wm. Brown.
Carleton and Packenham—Thomas W. Constable, David Robertson.
Merrickville—Erastus Hurlburt.
Cornwall—Vincent B. Howard, William Burns.
Winchester—David Hardie.

BYTOWN DISTICT.

Bytown—Conrad Vandusen, *Chairman;* William McGill.
Alymer—Daniel McMullen.
Richmond—James Greener, Silas Huntington.
St. Andrews—Francis Coleman, Richard Hammond.
L'Orignal—David Clappison, H. McDowell.
Lochabar—Daniel Wright.
Osgood—Henry Shaler, Robert Hobbs.
Gattineau—John Armstrong.
Clarendon and Onslow—William Pattyson, Andrew McAllister.
Westmeath—Jonathan Loverin.
Renfrew—Thomas Hanna.
Torbolton—John Howes.

C. W. Methodist New Connection Church.

Conference meets first Wednesday in June.

OFFICERS OF THE CONNECTION.

H. O. Crofts, *President*, Birmingham, England; J. H. Robinson, *General Superintendent*, Toronto, W. McClure, *Assistant Superintendent*, London, C. W.; T. Lottridge, *Treasurer*, Hamilton; R. H. Brett, *Financial Secretary*, Toronto; T. T. Howard, *Secretary of the Missionary Committee*, Toronto.

LONDON DISTRICT.

London South—Wm. McClure, *Chairman;* W. Barnett.
Blanchard—A. Wright.
St. Thomas—J. Caswell.
Howard—H. Coates.
Malakide—E. Williams.
Norwich—John Wilkinson.
Waterford—B. Haigh and J. C. Watts.
London North—J. Kershaw.

HAMILTON DISTRICT.

Hamilton—T. Goldsmith, *Chairman.*
Ancaster—H. Wilkinson, John Bell.
Welland Canal—T. Rump, D. Savage.
Barton—J. Gundy.
Nassagaweya—D. Bettes.
Cayuga—W. Preston.
Sydenham, Owen Sound—J. Breakenridge.
Durham, Owen Sound—J. Baskerville.
Arthur, O. Sound—T. O. Adkins.
Lake Erie Mission—F. Weaver.

TORONTO DISTRICT.

Toronto City—J. H. Robinson, *Chairman.*
York—J. Shaw.
Whitchurch—C. Childs.
Trafalgar—T. Jelleris.
Caledon—C. Curry.
Brock—J. C. Warren.

CAVAN DISTRICT.

Cavan—J. Oates.
Manvers—J. Bell, *Chairman;* W. Robinson.
Newcastle—T. Reed.
Prince Edward—W. Gundy.
South Bay—P. P. Browne.

JOHNSTOWN DISTRICT.

Lansdowne—N. C. Gowan, W. Peck.
Elizabethtown—J. Simpson.
Oxford—F. E. Powers.
Crosby—J. Hales, *Chairman;* J. McAlister.
Drummond—J. Shilton.
Fitzroy and Goulbourn—W. Bothwell, D. D. Rolston.

EASTERN DISTRICT.

Stanstead and Barnston—L. P. Adams, *Chairman.*
Stukely—F. Hunt.
Bolton—H. Bursell.
Potton—O. Whitcombe.
Dunham—T. Ogden.
Henrysburgh—J. Histon.
Montreal—Vacant.

Methodist Episc'l Church in Canada.

NIAGARA CONFERENCE.

John Reynolds, Philander Smith, *General Superintendents.*

LONDON DISTRICT.

W. D. Hughson, *Presiding Elder.*
Malakide—N. Roy.
London—S. L. Kerr.
Bosanquet—O. G. Collamore.
Howard—John Ormerod.
St. Clair—John McLean.
Maitland—S. M. Eastman.
Supernumeraries—James Mitchell, Henry Gilmore.
Superannuated—Chas. Pettis, John H. Huston, Geo. Turner.
J. W. Jacobs, left without an appointment at his own request.

OXFORD DISTRICT.

William Cope, *Presiding Elder.*
Rainham—J. W. Byam.
Oneida—Barnabas Brown.
Oakland—Samuel Dunnett.
Blenheim—John Gibson.
Norwich—J. Wood.
Long Point—E. L. Koyle.
Oxford—L. P. Smith.
Dorchester—T. Dawes.
St. Mary's—E. Lounsbury.
Supernumeraries—E. Harris, J. B Richardson.
Superannuated—B. Maskle, J. Owen.

NIAGARA DISTRICT.

Emerson Bristol, *Presiding Elder.*
Niagara—George Abbs.
Welland—John Tufford.
Canboro'—R. B. Cook.
Gainsboro'—Thomas Robson.
Barton—George P. Harris, J. N Elliott.
Hamilton—Gideon Shepard, Editor of the *Canada Christian Advocate;* John Bailey, *Book Agent.*
Dumfries—N. A. Fraser.
Nelson—John Hayward.
Garafaxa—George Lawrence.
Supernumeraries—Thos. Webster, George Bennett, S. Stewart.
Superannuated—D. Pickett, D. Culp, C. Lereayer.

TORONTO DISTRICT.

Samuel Morrison, *Presiding Elder.*
Darlington—George Crossfield, D. M. Shaw.
Whitby—A. P. Roy.
Newmarket—A. Hall.
Markham—William Sutton.
Yonge Street—William D. Brown, Elisha Draper.
Toronto—A. Jones, A. L. Thurston.
Orangeville—B. Lawrence.
St. Vincent—John Woodward.
Oakwood—John Foster.

James Richardson, *Agent of the U. C. Bible Society*, Toronto.
Supernumerary—C. W. Fraser.
Next Conference to be held at Cummer's Chapel, Yonge Street, third Wednesday in August, 1851.

BAY QUINTE CONFERENCE.

BAY QUINTE DISTRICT.

John F. Wilson, *Presiding Elder*.
Hope and Cobourg—S. W. La Du, G. J. Betts.
Brighton—L. S. Church.
Percy—John Tuke.
Rawdon—E. Orser, H. H. Johnson, *Superannuated*.
Huntington—A. Wright.
Sidney—John Sills, J. N. D. West, *Superannuated*.
Belleville—Henry D. Powiss.
Tyendinaga—N. H. Howard.
Consecon—G. Jones.
Hallowell—S. Young.
Millford—J. A. Rogers.
Superannuated—Joseph Gatchell, Thaddeus Lewis.

KINGSTON DISTRICT.

James Gardiner, *Presiding Elder*.
Bay Quinte—J. G. Bull, D. Brown. R. Perry, left without an appointment at his own request.
Camden—Henry Lane.
Waterloo—D. Willson, John Hill, D. Perry, *Superannuated*.
Leeds—W. E. Norman.
Wolfe Island—J. W. Sills.

AUGUSTA DISTRICT.

William Bird, *Presiding Elder*.
Elizabethtown—Wm. Graham, H. Williams.
Brockville—J. H. Johnson.
Augusta—R. Earl.
Matilda—W. Brown.
Stormont—J. McMullen.
Ottawa—Henry Dockham, J. McNally, *Supernumerary*.
Bytown—D. F. Hutchinson.
Rideau—D. Pomeroy.
Crosby—B. Smith.
Next Conference to be held at Percy, the first Wednesday in September, 1852.

Congregational Denom'n.

The Annual Meeting of the Congregational Union will take place in Toronto, on the second Wednesday in June.
Chairman of Union—A. Lillie, Toronto; *Secretary*—R. Robinson, Hamilton; *Treasurer*—Patrick Freeland, Toronto.
Asphodel—T. Scaright.
Brantford—T. Baker, J. Lightbody.
Bolton's Mills—J. Wheeler.
Brock—N. McKinnon.
Cold Springs—W. Hayden.
Cobourg—T. Snell.
Darlington—J. Climie.
Eramosa—R. J. Williams.
Esquesing—H. Denny.
Glandford—S. Finton.
Hamilton—R. Robinson.
Kingston—K. M. Fenwick.
London—W. F. Clarke.
L'Orignal— — Anderson.
Newmarket—T. J. Hodgskin.
Oakland—W. Hay.
Oro—A. Raymond.
Paris and Burford—J. Vincent.
Pelham—S. King.
St. Andrew's—T. Bayne.
Simcoe—William Clarke.
Southwold—J. Silcox.
Stratford—J. Durant.
Port Stanley—William Alworth.
Port Sarnia and Moore—J. Armour.
Toronto—John Roaf, A. Geikie, Adam Lillie.
Vacant Charges—Brockville, Stouffville, Vaughan, Whitby, Georgetown, Guelph, Bytown, Caledon, Glengary, Warwick and Nottawasaga.

CHURCHES NOT IN THE UNION.

Guelph—John Josiah Braine.
Dundas—James Bates.
Toronto—A. Geikie.

LOWER CANADA.

The Congregational Union of C. E. meets annually in Montreal, on the first Tuesday in September.
Chairman for 1851—E. J. Sherrill; *Secretary*—R. Miles.
Abbottsford—R. Miles.
St. Andrew's—T. Bayne.
Brome—D. Connell.
Durham—D. Dunkerley.
Dunville, Shipton—A. J. Parker.
Inverness—Finlay Wallace.
Granby—N. McLeod.
Montreal, 1st Church—H. Wilkes, D. D.; *2nd do.*—F. H. Marling.
Philipsburg—J. Wood.
Quebec—A. C. Geikie.
Russelltown—H. Lancashire.
Sherbrooke—J. Robertson.
Stanstead—R. V. Hall.
Vacant Charges—Chateauguay, English River, Melbourne.

Primitive Methodist Church in Canada West.

Conference meets first Wednesday in February.
J. Davison, *Editor of Evangelist, &c.*, Hamilton; W. Lawson, *Secretary*, Hamilton; R. Walker, *Missionary Treasurer*, Toronto.

TORONTO DISTRICT.

Toronto City—W. Lyle, J. Edgar.
Brampton—R. Boyle, W. Lomas.
Etobicoke—J. Lacey, T. Lawson, J. Paul.
Markham—M. Nichol, W. Gledhill, J. Dudley.
Darlington—J. Garnett, W. Phillips.
Reach—J. Garner, jun.
Guelph—J. Towler, T. Foster.
Hamilton—J. Davison, W. Newton.
Talbot—J. Simpson.
Walpole & Grand River—F. Berry, G. Bowling.
Galt and Blenheim—F. Adams.
Orangeville—R. Parsons.

Baptist Denomination.

Ancaster—W. Smith.
Aylmer—Israel Marsh, A. McLane.
Ayr—J. Bray.
Augusta—P. MacDonald.
Brendalbane—W. K. Anderson.
Barnstone—James Green.
Bayham—S. Baker, S. Rouse.
Beamsville—W. Hewson.
Beverley, C. W.—J. Minor.
Binbrook—J. Hooper.
Beverley, G. D.—Joseph Clutton, D. Patton.
Beverley, J. D.—P. Schofield.
Blanchard—W. L. Bayley.
Belleville—A. Snyder.
Blenheim—P. Pickle, T. Cavilland.
Bosanquet—J. Williams.
Brantford—T. L. Davidson, S. Reed.
Bloomfield—J. Horne.
Brockville—J. Cooper.
Burford—J. Chandler.
Bronte—J. Oakley.
Caledon—H. Reid.
Canboro'—W. Cook.
Chatham—W. Goone, R. Herrington.
Chatham Village—A. Campbell.
Colchester—E. Highwarden.
Carlton Place—D. Holcroft.
Chinguacousy—J. Campbell, Mr. Brooks.
Dereham—J. Elliott.
Dorchester—I. Fay.
Drummondville—W. Wilkinson.
Dundas—J. Mockson.
Dunnville—W. Freeman.
East Oxford—Ira Howey, W. Beardsall.
Eaton—A. Gillies.
Easthope—Milne St. Bagley.
Elmsley—D. McNab.
Esquesing—J. Clark.
Eldon—H. Reid.
Farmersville—W. Leech.
Fredericksburgh—E. Clark.
Fingal— — McIntyre, — McLean.
Gosfield—N. French, G. Jacobs.
Grand Ligne Mission—L. Roussy' M. Normandau, N. St. Cyr.
Grafton—W. Lacey.
Hope—S. Tapscot.
Haldimand—D. Wait.
Hamilton—A. Booker, E. Brown.
Houghton—W. Willis.
King—H. Norman, W. Miller.
Kingston—A. Lorimer, A. B., — Coombs.
Lanark—J. Smith.
Leeds—W. Hulburt, A. Stevens.
Lobo—D. Sinclair, A. Chute.
Lochabar—J. Edwards.
London—R. Boyd.
Louth and Pelham—D. Way.
Markham—S. Smale.
Malahide Jubilee—S. McConnell.
McGillivray—D. A. Turrace.
Matilda—Alex. Dick.
Middleton—E. Clark.
Montreal—B. Davies, Ph.D., A. F. Spalding.
Newmarket—J. E. Houd.
Niagara—F. Lacey.
Nissouri—S. Vining.
Norwich—I. Howey, W. McLellan, E. Smith.
Oakland—J. Harris.
Osgoode—D. McPhail.
Osnabruck—J. Smith.
Paris—A. Cleghorn.
Peterborough—J. Gilmour, E. Roberts.
Port Hope—J. Baird.
Port Rowan—H. Fitch.
Port Sarnia—G. Watson, J. S. Crellin.
Potton, South—T. Merriman.
Quebec—D. Marsh.
Queenston—D. Curry.
Raleigh—W. Gorrie.
Rainham and Townsend—J. Van Loon, Junr.
Rawdon—W. Geary.
Reach—J. Holman, W. Hurlburt.
Sandwich—G. Jacobs.
Simcoe—A. Austin, T. Gundry.
St. Andrews—J. Dempsey.
St. Catharines—J. Anderson, E. Ryerson.
St. Thomas—D. W. Rowland, M. W. Hopkins.
Stanley—W. Fraser.
Stanebridge—F. N. Jersey.
Stanstead—J. Mitchell.
Stouffville—Alex. M. Facy.
Thurlow—J. Bridges.
Toronto—J. Pyper, R. Derby, Robt. Dick.

Vittoria—A. Duncan, G. J. Ryerse.
West Oxford—E. Topping.
Walpole—T. Stillwell, A. Underhill.
Waterford—A. Slaght.
Walsingham—H. Fitch.
Windham—A. Stewart.
Woodstock—W. H. Landon, J. Winterbotham.
Woolwich—James Sim.
Yarmouth—Thomas Mills.
Zone Mills—C. McDermand.
Zorra— — Robinson, J. Beardsall, S. B. Tree, — Griffin.
Vacant Charges—South Gower, Perth, St. George, Whitby, York Mills, Scotland, Cramahe, Kemptville.

Bible Christian Church in Upper Canada.

In connection with, and under the jurisdiction of, the Bible Christian Conference and Missionary Committee in England. Next District Meeting to be held at Millville, Darlington; to commence on the first Wednesday in March. Paul Robins, *Superintendent*.

Cobourg—P. Robins, H. Ebbott.
Darlington—J. H. Eynon, Abraham Morris, John Edwards.
Peterboro'—William Hooper.
Mariposa—Thomas Green.
Huntingdon and Hungerford—J. Williams, A. Doble, J. Dix.
Pickering and Scarboro'—R. L. Tucker.
Mitchel and Clinton—J. B. Tapp, R. Hurley, Henry Stevens, J. Hodgson.
Vacant—St. Thomas.

POST OFFICE REGULATIONS.

STIPULATIONS INTRODUCED INTO CONTRACTS FOR CONVEYING THE MAILS.

The Route to be pursued to be the ordinary stage road. The Mail to be conveyed in the manner particularly agreed to. The rate of travel, including stoppages for changing the Mails, at the different Post Offices, and for all other purposes, to be fixed. The hours of arrival and departure (subject to the right of the Post-Master General to alter them should he deem it advisable) to be specified. The Contractor to be subject to a fine for failing to deliver the Mail within the appointed time. The Route to be divided into stages for changing horses. If it be shown that the division is not practicable, from the want of convenient stations, no stage to exceed — miles. Two teams to be regularly and constantly employed for the working of each stage. Five minutes only to be allowed for changing the mail at each Way Post Office. The carriages employed to be subject to the approval of the Post Master General. The contractor to use every care to defend the mail bags and their contents from injury and dangers of every kind. The Post Master General, Inspector, or a mail conductor or guard to be allowed to travel each trip, free of charge. Each courier employed in the service to take the Post Office oath, and to be provided with a post horn, which is to be sounded distinctly on approaching and leaving a Post Office. The contractor to provide two responsible parties as his sureties, to be bound with him in the sum of £ for the due and faithful performance of the service. The contractor will not be permitted to sub-let his contract without special permission from the Post Office department. The contract to continue until three months notice is given on either side of a wish to terminate the agreement; reserving the right to the department to break the contract without previous notice, should the contractor fail at any time to fulfil his engagement. Payment for the service to be made to the contractor quarterly, within 20 days after the 5th January, 5th April, 5th July, and 5th October, all Fines which the contractor may have incurred being, however deducted from the payment for the quarter in which they may be imposed.

PROVINCIAL NEWSPAPER POSTAGE.

Newspapers not exceeding two ounces in weight ½d currency; exceeding two ounces, 1d currency per ounce. [Except Provincial Newspapers addressed to the United Kingdom, and British Newspapers addressed to the Colonies, which are not limited as to weight.] Prepayment optional, through Canada only: those for the adjoining Provinces must be pre-paid. [N.B.—Newspapers pass free in Nova Scotia and New Brunswick.] One copy of each newspaper published in Canada may be sent free to the publisher of any other newspaper in the Provinces. Newspapers published in Canada may be sent from the office of publication, to publishers and subscribers in the United States, free to the Province Line, when sent by others, the postage to the Line must be prepaid ½d each.

Postmasters in Canada are required to return unclaimed or refused papers to the publishers, stamping them with the Post Office Stamp, and marking the reason upon them—"refused," "not called for," "removed," or "dead," as the case may be, viz: a *daily* when unclaimed for two weeks; a *semi* or *tri-weekly*, for three weeks; a *weekly*, for one month; and a *monthly periodical* for two months.

PROVINCIAL SCALE OF RATING LETTERS.

			S.	D.	
On a letter not over ½ oz. in weight			0	3	Currency.
"	over ½ oz. and not over 1 oz.		0	6	"
"	" 1 " " 1½	"	0	9	"
"	" 1½ " " 2	"	1	0	"
"	" 2 " " 2½	"	1	3	"
"	" 2½ " " 3	"	1	6	"
"	" 3 " " 3½	"	1	9	"
"	" 3½ " " 4	"	2	0	"
"	" 4 " " 4½	"	2	3	"
"	" 4½ " " 5	"	2	6	"
"	" 5 " " 5½	"	2	9	"
"	" 5½ " " 6	"	3	0	"

And so on, advancing one rate for each half ounce.

Letters addressed to any part of Canada, New Brunswick, Nova Scotia, or Prince Edward's Island, to be rated with the uniform rate of 3d. per half ounce; prepayment optional. Postage stamps or money may be used in pre-payment of letters. No franking privilege is allowed, except with regard to letters and packets on the business of the Post Office, addressed to, or transmitted by, the Post Master General.

PROVINCIAL SCALE OF RATING PRINTED BOOKS, CIRCULARS, &c., WITHIN THE BRITISH NORTH AMERICAN PROVINCES.

Upon each printed circular, price current or handbill, and other printed matter of a like description, when unconnected with any manuscript or written communication, of no greater weight than one ounce, there shall be charged 1d.; and for each additional ounce or fraction of an ounce, 1d. additional.

Upon each periodical or magazine, pamphlet or book, bound or unbound, there shall be charged a rate of one half-penny per ounce.

Pre-payment of the foregoing rates will be optional.

Publishers in Canada of periodicals and magazines will be allowed to interchange their publications free of postage, provided that such interchange be confined to one single copy of each publication.

Circulars and other printed papers must be sent unsealed, and pamphlets, periodicals, magazines, books, &c., must be put up in covers open at the ends or sides to pass at the above rates; and if these regulations are not strictly complied with, or if any such printed paper, pamphlet, periodical, magazine or book, be found to contain any writing other than the address, the said printed paper, pamphlet, &c., is to be rated with letter postage.

No book or packet of periodicals, magazines, &c., can be forwarded through the post if exceeding the weight of 48 ounces.

Printed votes and proceedings of the Legislatures, 1d per 4 ounce weight. The extreme weight allowed to be mailed is *six pounds*.

LETTERS, &c., FOR NEWFOUNDLAND AND THE WEST INDIES.

Mails made up at Quebec upon Newfoundland, containing letters &c., for that Island, and upon Bermuda for the West Indies and Gulf of Mexico, will be forwarded to Halifax, for transmission thence by Mail packet, to Newfoundland and Bermuda respectively,—at the latter Island, the West India Mail will fall into the regular line of West India Royal Mail Steamers. The postage charge upon letters for the above places will be the ordinary Provincial rate of 3d. currency, pa

half ounce, which must in all cases be prepaid, and in addition, the packet rates specified in the accompanying tables, of which in some cases the pre-payment will be optional.

On newspapers, either for Newfoundland or West Indies, the ordinary Provincial rate must be prepaid, and when addressed to certain Foreign places mentioned in the Table of Rates—a packet charge in addition.

TABLE SHEWING THE RATES OF PACKET POSTAGE ON LETTERS AND NEWSPAPERS FOR BRITISH COLONIES AND FOREIGN PLACES IN THE WEST INDIES, THE GULF OF MEXICO, &C.

Name of Place.	Single rate of Packet Postage for a letter not exceeding ½oz. in weight.			Rate on each newspaper		
	Stg.	Cy.		Stg.	Cy.	
British Colonies.	s. d.	s. d.		s. d.	s. d.	
Antigua			Pre-payment optional.			
Barbadoes						
Belize, Honduras						
Berbice						
Bermuda						
Carriacou						
Demerara						
Dominica						
Grenada	0 4	0 4½		- -	- -	Free.
Jamaica						
Montserrat						
Nassau Bahamas						
Nevis						
St. Kitts						
St. Lucia						
St. Vincent						
Tobago						
Trinidad						
Foreign Places.						
Buenaventura, New Grenada	0 4	0 4½	These Rates must be prepaid.	- -		Free.
Cartlagena do.						
Chagres do.						
Guadaloupe	0 4	0 4½		0	2 0 2½	pre-
Havana	1 0	1 1½		0	2 0 2½	paid
La Guayra, Venezuela	0 4	0 4½				Free.
Martinique	0 4	0 4½		0	2 0 2½	pre-
Panama, New Grenada	0 4	0 4½				paid.
Puerto Cabello, Venezuela						Free. Free.
Puerto Rico	1 0	1 1½		0	2 0 2½	Pre-
Santa Cruz				0	2 0 2½	paid.
Santa Martha, New Grenada	0 4	0 4½				Free.
St. Domingo						
St. Jago de Cuba						
St. Juan de Nicaragua	1 0	1 1½		0	2 0 2½	Pre-
St. Thomas						paid.
Tampico						
Vera Cruz						

Letters and newspapers intended to be sent by these mails should be addressed "*via Quebec.*"

Letters for the British West Indies may also be forwarded from Canada *via* the United States, upon the pre-payment of 15 cents=9d. cy., per half ounce. Newspapers must be pre-paid 3 cents=2d. cy. each.

Letters for the Foreign West Indies and Mexico may be sent *via* the United States upon the pre-payment of 40 cents=2s. cy. per ½ ounce. Newspapers for those places must be prepaid 5 cents=3d cy. each. Letters and Newspapers intended to be sent by way of the States must be prepaid at the above rates, and addressed "*via the United States.*"

N. B.—Negociations are going on to arrange for the despatch of closed Mails for the Eastern Provinces, Newfoundland and the West Indies, through the United States to Boston, and thence by the British steamers to Halifax.

LETTERS, &c., FOR THE UNITED STATES.

Letters posted at any office in Canada, addressed to any place in the United States, except California and Oregon, are to be rated with a uniform rate of sixpence, currency, per half-ounce.

Letters posted in any part of the United States, except California and Oregon, addressed to Canada, will be rated there with a uniform charge of ten cents, equal to sixpence currency, per half-ounce.

The Postage Rate on Letters passing between Canada and California and Oregon, will be a uniform charge of nine-pence currency, equal to fifteen cents per half-ounce.

Pre-payment of the above, in all cases, optional.

The Canada Postage Stamps, when used, will be taken in the United States as evidence of pre-payment of postage on letters going from Canada to the United States, and in like manner the United States Postage Stamps on Letters coming into Canada, are to be taken by Post Masters in this Province as evidence of pre-payment having been made in the United States.

Newspapers, Pamphlets, &c., posted in Canada, addressed to the United States, including California and Oregon, *must be pre-paid* to the lines, the same rates as if addressed to places within the Province, otherwise they cannot be forwarded. The United States postage on these, will be collected on delivery.

United States Newspapers, Pamphlets, &c., mailed in the United States for Canada, *must be pre-paid to the lines*,—the Canada postage to be collected on delivery.

Newspapers posted by Publishers in this Province, addressed to Publishers or Subscribers in the United States, including California and Oregon, are to be forwarded through the Post in Canada, free of charge to the Province Line.

One copy of each United States Newspaper addressed to the Publisher or Editor of a Newspaper in this Province, is to be delivered to the said Publisher or Editor free of any Canada charge for conveyance from the Province Line.

Printed Documents coming from the United States, addressed to the Publisher or Editor of a Newspaper in this Province, are to be delivered to the said Publisher or Editor free of any Canada charge—such Documents must be without covers, or in covers open at the ends or sides.

There is an exchange of mails between the United States and Canada at the following points, viz:

On the side of U. States, at	*On the side of Canada, at*
Port Huron, Michigan,	Port Sarnia,
Detroit "	Windsor,
Black Rock, New York,	Fort Erie,
Lewiston, "	Queenston. It is intended that Buffalo should if possible, be made the channel of communication with the United States for the country West of Toronto.
Youngstown "	Niagara,
Rochester, "	Cobourg, A communication during summer only, by steamer to Rochester.
Cape Vincent, "	Kingston,
Morristown, "	Brockville,
Ogdensburgh, "	Prescott,
Whitehall, "	St. Johns,
Plattsburgh, "	
Rouse's Point, "	
Burlington, Vermont,	
Derby Line, "	Stanstead,
Buffalo, New York,	Montreal,
Albany, "	Toronto,
New York, "	
Boston, Massachusetts,	
Fort Covington, New York.	Dundee.

The Mails exchanged between the offices of New York Albany, Buffalo and Boston, on the one side, and Toronto, Kingston and Montreal on the other, pass each way as *through* mails, not to be opened at any intermediate Frontier Office.

The Offices designated for the despatch and receipt of Canada Mails on the side of the United States will stamp "U. States" upon all letters sent into Canada for delivery; and the Offices designated for the despatch and receipt of United States Mails on the side of Canada will stamp "Canada" upon all letters sent into the United States for delivery.

The Post Office Departments of the United States and Canada shall each return to the other all Dead Letters unopened and without charge every three months, or oftener as may best suit the general regulations of each Department.

The expense of transporting the Mails between the Frontier Exchange Offices, where the conveyance is by water, shall be borne equally by the two departments; but where the transportation is by land, the expense shall be borne by each in proportion to the distance travelled over the territory of each country. All contracts for such transportation shall, before they go into operation, be approved by the Post Office Department of each Country.

PROVINCIAL AND BRITISH POSTAGE.

1. *By the closed mails through the United States, and thence by the British Steamers.*

	St'g.		Cy.
1 Letter not exceeding ½ oz. 1 rate	1s. 2d.	or	1s. 4d.
" " " 1 " 2 "	2s. 4d.	"	2s. 8d.
" " " 2 " 4 "	4s. 8d.	"	5s. 4d.
" " " 3 " 6 "	7s. 0d.	"	8s. 0d.
" " " 4 " 8 "	9s. 4d.	"	10s. 8d.

and so on. Pre-payment optional.

Newspapers, irrespective of weight, each 1d st'g. or 1d cy., cannot be pre-paid.

N. B.—Letters for the East Indies, must be prepaid, 2s. 2d. Stg., or 2s. 5d. Currency.

2. *By land route via Quebec to Halifax, and thence by the British steamers.*

Letters the single rate, 1s. Stg. or 1s. 1½d. Cy.; for the second rate, 2s. Stg. or 2s. 3d. Cy.; and so on, increasing for each additional rate according to the above scale of weights. Pre-payment optional. Letters by this route must be marked *via Halifax.*

Newspapers by this route pass free. They must be addressed *via Halifax.*

Book postage by Quebec and Halifax route.

	St'g.		Cy.
For a single volume, *i. e.*, Book, Magazine Review or Pamphlet, not exceeding half lb in weight	6d.	or	7½d.
For a single volume, &c., exceeding half lb and not exceeding one lb	1s.	"	1s. 3d.
For a single volume, &c., exceeding one lb and not exceeding two lbs	2s.	"	2s. 6d.
For a single volume, &c., exceeding two lbs and not exceeding three lbs	3s.	"	3s. 9d.

And so on, increasing 1s. sterling, equal to 1s. 3d. currency, for every additional lb. or fraction of a lb.

Pre-payment imperative, in money, and not in Post Office Stamps. The parcels must be open at the sides. There must be no writing on them, beyond the name and address. Printed votes and proceeding of the Legislatures pass within the Provinces, or to the United Kingdom, or to the British West Indies, for 1d. currency, the four ounce rate.

CANADIAN TARIFF.

TABLE OF DUTIES OF CUSTOMS INWARDS.	Duty Cy. £	s.	D.
SUGAR, Refined in loaves or crushed or Candy the cwt	0	14	0
And further for every £100 value	12	10	0
——, Bastard and other kinds the cwt	0	9	0
And for every £100 value	12	10	0
MOLASSES, the cwt	0	3	0
And further for every £100 value	12	10	0
TEA, the lb	0	0	1
And further for every £100 value	12	10	0
COFFEE, Raw or Green, the cwt	0	4	8
And further for every £100 value	12	10	0
——, Other kinds, the cwt	0	14	0
And further for every £100 value	12	10	0
TOBACCO, Manufactured, the lb	0	0	1
And further for every £100 value	12	10	0
——, Unmanufactured, the lb	0	0	½
And further for every £100 value	12	10	0
——, Cigars, the lb	0	1	6
And further for every £100 value	12	10	0
——, Snuff, the lb	0	0	4
And further for every £100 value	12	10	0
WINE, in wood value £15 the pipe of 120 gals. or under, the gal	0	0	6
And further for every £100 value	25	0	0
——, In wood, value over £15 the pipe, the gal.	0	1	6
And further for every £100 value	25	0	0
——, In bottles, or other vessels not made of wood, the gallon	0	4	0
And further for every £100 value	25	0	0
SPIRITS AND STRONG WATERS, of all sorts, for every gallon of any strength not exceeding the strength of proof by Sykes' Hydrometer, and so in proportion for any greater strength than the strength of proof, and for any greater or less quantity than a gallon, viz:			
WHISKEY, the gallon	0	0	3
And further for every £100 value	12	10	0
RUM, the gallon	0	1	3
And further for every £100 value	25	0	0
GENEVA, BRANDY and other SPIRITS or STRONG WATERS, except Rum and Whiskey the gal.	0	2	0
And further for every £100 value	25	0	0
SPIRITS, CORDIALS and LIQUEURS, sweetened or mixed with any article so that the strength cannot be ascertained by Sykes' Hydrometer, the gallon	0	3	0
And further for every £100 value	25	0	0
SALT, the bushel	0	0	1
And further for every £100 value	12	10	0
SPICES and FRUITS, NUTS, VINEGAR, MACARONI and VERMICELLI, SWEET MEATS, or FRUIT preserved in Sugar, Candy, or Molasses, for every £100 value	30	0	0
ANIMALS of all kinds, Hams, Meats of all kinds [except Mess Pork,] Butter, Cheese, Flour, Barley, Buckwheat, Bear and Bigg, Oats, Rye, Beans and Peas, Meal of the above grains and of Wheat not bolted, Bran in shorts, and Hops, for every £100 in value	20	0	0
ANCHORS,—Bark, Berries, Nuts, Vegetables, Woods and Drugs used solely in dyeing, and Indigo,—Bristles—Burr Stones, unwrought—Chain Cables, the iron of the links of which is not less than five-eighths of an inch diameter and which are not less than fifteen fathoms in length—Coal and Coke—Grease and Scraps—Hemp, Flax and Tow undressed—Hides—Junk or Oakum—Lard—Lead, pig and sheet—Marble in blocks unpolished—Oil, Cocoanut and Palm only, Ores of all kinds of Metals—Railroad Bars—Bar and Rod Iron not hammered—Charcoal made or refined—Boiler Plate, Sheet Iron not thinner than Number sixteen wire gauge, and Hoop Iron not more than two inches broad, Spike Rods, Pig, Scrap, and Old Iron—Pipe Clay—Resin and Rosin—Sawlogs—Ships' Water Casks in use—Teasels—Steel—Broom Corn—Wood used in making Carpenters' and Joiners' tools—Tallow—Tar and Pitch—Tarred Rope when imported by shipbuilders for the rigging of their ships—Type metal in blocks or pigs—Wool, for every £100	2	10	0

The following articles are now admitted, under various Orders in Council, to duty at 2½ per cent *ad valorem*, viz:

COTTON WARP—Slate—Fire Brick—Mustard seed—Ultra-marine and Paste Blue—Sal Ammonica, Prussiate of Potash, Alum, Phosphorus, Bleaching Powder, Cochineal, Copperas, Vitrol, Shellac, Felts, Borax,—Strong Fluid Acids, including Nitric, Sulphuric, Muriatic and Oxalic Acid—Rolled Plate Iron from one quarter inch to one and a half inch in thickness—Straps for Walking Beams—Round and Square Iron from 4 inches and upwards, suitable for shafts and other parts of machinery—Wrought Iron Cranks 6 cwt. and upwards—Telegraph Wire when *bona fide* imported to be used as such in Canada—Nitre—Roll Sulpher, or Brimstone—Seines, Fishing Nets, Fishing Hooks, Twines and

	£	s.	d.
Lines, Boat Sails, Boat Hawsers, Fishermen's Boots—Tarred Rope and Rigging, when imported expressly for the Fisheries, and declared to be so imported.....	2	10	0
FOREIGN REPRINTS of British Copyright works..	12	10	0
Mem.—AS Burr Stones unwrought and Marble in Blocks unpolished, are admitted at 2½ pr cent duty, it has been considered that the *spirit* of the law would place Building Stones unwrought, in the same list, and they have, with the sanction of Government, been so charged accordingly.			
ALL GOODS, WARES AND MERCHANDIZE, not otherwise, charged with duty, and not hereinafter declared to be exempt from duty, for every £100 value.....	12	10	0

TABLE OF EXEMPTIONS.

Ashes, Pot and Pearl, and Soda; Cotton Wool; Anatomical Preparations; Philosophical Instruments and Apparatus; Printed Books, (not foreign reprints of British Copyright Works,) Maps, Busts and Casts of Marble, Bronze, Alabaster, or Plaster of Paris; Paintings, Drawings, Engravings, Etchings, and Lithographs; Cabinets of Coins, Medals, or Gems, and other collections of Antiquities; specimens of Natural History, Mineralogy or Botany; Trees, Shrubs, Bulbs and Roots; Wheat and Indian Corn; Animals specially imported for the improvement of Stock.

Models of Machinery and other inventions and improvements in the Arts.

Coin and Bullion.

Manures of all kinds.

Arms, Clothing, Cattle, Provisions and Stores of every description, which any Commissary or Commissaries Contractor or Contractors shall import or bring, or which may be imported or brought by the Principal or other Officer or Officers of Her Majesty's Ordnance into the Province for the use of Her Majesty's Army or Navy, or for the use of the Indian Nations in this Province, provided the duty otherwise payable thereon would be defrayed or borne by the Treasury of the United Kingdom or of this Province.

Horses and Carriages of travellers; and Horses, Cattle and Carriages and other vehicles when employed in carrying Merchandize, together with the necessary harness, and tackle, so long as the same shall be *bona fide* in use for that purpose, except the Horses, Cattle, Carriages, Vehicles, and Harness of persons hawking Goods, Wares and Merchandize through the Province for the purpose of retailing the same, and the Horses, Cattle, Carriages and Harness of any Circus or Equestrian Troop for exhibition; the Horses, Cattle, Carriages and Harness of any Menagerie to be free.

Donations of clothing specially imported for the use of or to be distributed gratuitously by any charitable society in this Province.

Seeds of all kinds, Farming Utensils and Implements of Husbandry, when specially imported in good faith by any Society incorporated or established for the encouragement of Agriculture.

The following articles in the occupation or employment of persons coming into the Province for the purpose of actually settling therein, viz:

Wearing apparel in actual use, and other personal effects not merchandize; horses and cattle; implements and tools of trade of handicraftsmen.

The personal household effects, not merchandize, of inhabitants of this Province, being subjects of her Majesty and dying abroad.

And the following articles when imported directly from the United Kingdom, or from any British North American Province, and being the growth, produce or manufacture of the said United Kingdom, or of such Province, respectively, viz:

Animals, beef, pork, biscuit, bread, butter, cocoa paste, corn or grain of all kinds, flour, fish fresh or salted, dried or pickled, fish oil, furs or skins the produce of fish or creatures living in the sea; gypsum, horns, meat, poultry, plants, shrubs and trees, potatoes and vegetables of all kinds, seeds of all kinds, skins, pelts, furs or tails undressed, wool, viz: boards, planks, staves, timber and firewood.

TABLE OF PROHIBITIONS.

The following articles are prohibited to be imported, under a penalty of Fifty pounds, together with the forfeiture of the parcel or package of goods in which the same may be found:

Books and drawings of an immoral or indecent character.

Coin, base or counterfeit.

Collectors of Customs.

PORTS.	COLLECTORS.	PORTS.	COLLECTORS.	PORTS.	COLLECTORS.	PORTS.	COLLECTORS.
Montreal	T. Bouthillier	Belleville	S. S. Finden.	Hallowell or Picton	J. P. Roblin.	Port Dalhousie	John Clark.
Quebec	J. W. Dunscomb	Bath	W. J. Fairfield	Kingston	Jas. Hopkirk.	do Dover	F. Haycock.
St. Johns	W. McCrae.	Brockville	W B Simpson	Maria Town	A. McDoneil.	do Hope	M Whitehead
Phillipsburg.	P. P. Russell.	Bond Head	E. Clark.	Maitland	D. Jones.	do Milford	R K Bullock.
Coteau du Lac	J. Perrigo.	Bruce	Henry Acton.	Napanee	P. Carberry.	do Sarnia	R. E. Vidal.
Stanstead	J. Thompson.	Bytown	Dun. Graham	New Carlisle	Jno. Fraser.	do Stanley	R. Smith.
Beauce	T Taschereau	Chippewa	E. Webster.	Gaspe	———	do Rowan	G. J. Reade.
Dundee	J. Cameron.	Cornwall	G. C. Wood.	Niagara	T. M'Cormick	Queenston	G. McMicken
Lacolle	T. Gordon.	Coburg	W. H. Kitson	Brighton	R. Bullock.	Riviere aux Raisins	W. Robinson
Clarenceville	Chs. Stewart.	Chatham	W. Cosgrove.	Oakville	R K Chisholm	Rondeau	George Duck.
Hemmingford	C. N. Johnson	Dickenson's Landing	J. Verner.	Owen's Sound	W. Stephens.	Stamford	J. McCarroll.
Hereford	R. Vincent.	Dunnville	W B Sheehan	Penetanguishene	W. Simpson.	Sandwich	J. F. Elliott.
Huntingdon	Jas. Botham.	Elgin	A. McMillan.	Prescott	A. Jones.	Sault Ste Marie	Jos. Wilson.
Russeltown	J. Davidson.	Fort Erie	J. Kirby.	Port Burwell	J. P. Bellairs.	Toronto	W F Meudell
Frelighsburgh	A. Kemp.	Gananoque	Wm. Trough.	do Credit	J R Yielding.	Wallaceburgh	John Bell.
Potton	J. H. McVay.	Goderich	John Galt.	do Colborne	T. Parke.	Wellington	T. Worthington.
Sutton	B. Seaton.	Grafton	S. S. Walsh.	do Darlington	H. S. Reid.	Whitby	W. Warren.
St. Regis	W. B. Gwyn.	Hamilton	J. Davidson.				
Amherst	J. C. Belleau.						
Amherstburgh	E. Anderson.						

Collectors of Canal Tolls.

St Ann's lock	John Barrett.	*Welland:—*	
St Ours lock	Jules Lebeouf.	Maitland	Wm. Benson.
Chambly	M. Borne.	Dalhousie	J. S. Clark.
Lachine	A. Gough.	Port Robins'n	And. Murray.
Beauharnois	George Ellis.	do Colborne	Thos. Parke.
Burlington Bay	Jno. Davidson.	Dunnville	Sam. Amsden.
Cornwall	Dan. Phelan.	St Catharines	John Clarke.
Edwardsburg	A. McMillan.	Chippawa cut	E. Webster.

Revenue Inspectors.

Montreal, No. 1, Division—*D. S. Stewart.* Montreal, No. 2. Division—*P. Durnford.* Quebec—*J. McP. Lemoine.* Three Rivers—*L. B. Gorcens.* St. Francis—*C. Bullock.* Gaspe—*John Eden.* Bathurst—*A. Leslie.* Brock—*Jordan Charles.* Colborne—*Thomas Milburn.* Dalhousie—*John Barrielle.* Eastern—*P. Vankoughnet.* Gore, South Division—*John Willson.* Gore, North Division—*D. McDougall.* Home, York Division—*James McDonnell.* Home, East Division—*John Ross.* Home, West Division—*Peter Morgan.* Huron—*Chas. Widder.* Johnstown—*John Weatherhead.* Kent—*W. A. McCrae.* London, First Division—*John B. Clench.* London, Second Division—*Daniel Hanvey.* Midland—*A. B. Thibodo.* Newcastle, Northumberland Division—*G. S. Daintry.* Newcastle, Durham Division—*James McKibbin.* Niagara—*W. D. Miller.* Ottawa—*D. McDonald.* Prince Edward—*Adam Hubbs.* Simcoe—*E. A. Walker.* Talbot—*E. P. Ryerse.* Victoria—*Paul Peterson.* Western—*W. G. Hall.* Wellington—*James Hadgart.*

ISSUER OF TAVERN LICENSES.—County of Haldimand—*O. S. Phelps*, Cayuga.

ABSTRACTS OF ACTS.

Currency of Canada.

The Acts of the Provincial Parliament affixing a legal value to coins passing current in this Province, are 4 *and* 5 *Vic. Cap.* 93 : 13 *and* 14 *Vic. Cap.* 9 : and 14 *and* 15 *Vic. Cap.* 47 *and* 48. These values are,—

Gold	*Currency.* £	s.	d.
The British Sovereign *when of full weight* - -	1	4	4
U. S. Eagle coined before 1st July 1834 - - -	2	13	4
" " between 1 July 1834 and 1 July 1851	2	10	0

Silver.	*Cy.* s.	d.	*Silver.*	*Cy.* s.	d.
The British Crown -	6	1	Other Eighth Dollar -	0	6
Half Crown - - -	3	0½	U. S. sixteenth dollar	0	3¼
Shilling - - - - -	1	2½	Other sixteenth do. -	0	3
Sixpence - - - -	0	7½	Five Franc Piece -	4	8
The Dollar - - -	5	1	*Copper.*		
Half Dollar - - -	2	6½	British Penny - -	0	1
U. S. Quarter Dollar	1	3	" half-penny -	0	0½
Other Quarter Dollar	1	0	" farthing - -	0	0¼
U. S. Eighth Dollar -	0	7½			

The Acts specify the weights and fineness of the several coins, and assign proportionate values to the multiples or divisions of the British Sovereign and U. S. Eagle respectively. Specific values, by weight, are also assigned to the gold coins of other countries, according to their intrinsic fineness. British silver coins, and the subdivisions of dollars less than halves, are only a legal tender to the amount of £2 10s. currency, and copper coins to the amount of 1s. The other coins enumerated in the act, and partly quoted above, are a legal tender at their respective rates, to any amount,—the British Sovereign only when of full weight,—*vide* 4 *and* 5 *Vic. Cap.* 93, *Sec.* 2.

The Act 13 and 14 Vic. Cap. 9, fixing the reduced rates for the quarter, eighth, and sixteenth of the dollar, other than those of the United States, has been objected to by the Lords of the Treasury, and may yet be disallowed.

The Act 14 and 15 Vic. Cap. 47, does not take effect until proclaimed by the Governor. When it comes in force the dollar shall then pass only for 5s., and the half dollar for 2s. 6d. That Act authorizes the introduction of a decimal currency, and the keeping of accounts in dollars and cents, instead of the present system of £ s. d. It also authorizes a Provincial Decimal Coinage to be struck.

Municipal Corporations, U. C.

Acts 12 *Vic. Cap.* 81, "*the Upper Canada Municipal Corporations Act of* 1849;" 13 *and* 14 *Vic. Cap.* 64, "*the Upper Canada Municipal Corporations' Law Amendment Act of* 1850;" *and* 14 *and* 15 *Vic. Cap.* 109, "*the Upper Canada Municipal Corporations' Law Amendment Act of* 1851." The Municipalities under these Acts, have discretionary powers of taxation for promoting public improvement within their respective circuits. There are 1st Township Municipalities; 2nd County Municipalities; 3rd, Police Villages; 4th, Incorporated Villages; 5th, Incorporated Towns; and 6th, Incorporated Cities. The qualifications of Electors and Candidates are fixed by the Acts, and ascertained from the Collectors' Rolls of the previous year.

MUNICIPAL ELECTIONS.

The Elections take place in each Municipality on the *first Monday* in January, for the choice in,—

Townships or Unions of Townships, of five Councillors for each. When divided into Rural Wards, one Councillor is chosen for each of the five Wards in the Township or Union :

Incorporated Villages of five Councillors for each :

Towns, of three Councillors for each Ward :

Cities, of two Aldermen and two Councillors for each Ward.

In Police Villages the Elections take place on the *second Monday* in January, for the choice of three Police Trustees.

QUALIFICATIONS OF MUNICIPAL VOTERS.

The qualifications of Voters are, for—

Townships, freeholders and householders of the Township or Ward, entered on the roll, for rateable real property, in their own right or that of their wives, as proprietors or tenants, and resident at the time in the Township or Ward :

Police Villages, same as for Townships :

Incorporated Villages, freeholders and householders of the Village, entered on the Roll, for rateable real property, in their own names or that of their wives, as proprietors or tenants, to the amount of £3 per annum or upwards, and resident at the time in the Village. The property qualification of Village voters may be partly freehold and partly leasehold :

Towns, freeholders and householders of each Ward, entered on the roll for rateable real property, held in their own names or that of their wives, as proprietors or tenants, to the amount of £5 per annum or upwards, and resident at the time in the Ward. The property qualification of Town voters may consist partly of freehold and partly of leasehold :

Cities, freeholders and householders of the Ward, entered on the roll, for rateable real property, held in their own names or that of their wives, as proprietors or tenants, to the amount of £8 per annum or upwards, and resident at the time in the Ward or its liberties :

Counties, the several Township, Village, and Town Councils, in each County, choose their Reeves, and Deputy Reeves where the population admits of it, and these form the County Council.

QUALIFICATIONS OF MUNICIPAL COUNCILLORS, &c.

The qualifications are as follows :—

Township Councillor must be a freeholder or householder of the Township or Ward, seized or possessed of real property, in his own right, or that of his wife, as proprietor or tenant rated on the Roll, in case of a freeholder, for £100, or upwards; and in case of a householder, for £200, or upwards :

Police Trustee, must be entered on the Village Roll, for rateable property, in his own right or that of his wife, as proprietor or tenant, for £100 :

Village Councillor, must be a freeholder or householder of the Village, seized or possessed of real property, in his own right or that of his wife, as proprietor or tenant, rated on the roll, in case of a freeholder, for £10 per annum, or upwards; and in case of a householder, for £20 per annum, or upwards. The property qualification of Village Councillors, may be partly freehold and partly leasehold :

Town Councillor, must be a freeholder or householder of the Town, seized or possessed of real property, in his own right or that of his wife, as proprietor or tenant, rated on the rolls of the Town, in case of a freeholder, to the amount of £20 per annum, or upwards, and in case of a householder, to the amount of £40 per annum, or upwards. The property qualification of Town Councillors may be partly freehold and partly leasehold :

City Alderman, must be a freeholder or householder of the City, seized or possessed of real property, in his own right or that of his wife, as proprietor or tenant, rated on the Roll of the City, in the case of a freeholder, to the amount of £40 per annum, or upwards, and in case of a householder, to the amount of £80 per annum, or upwards :

City Councillor, must be a freeholder or householder of the City, seized or possessed of real property, in his own right or that of his wife, as proprietor or tenant, rated on the Rolls of the City, in the case of a freeholder, to the amount of £20 per annum, or upwards, and in the case of a householder, to the amount of £40 per annum, or upwards :

A special qualification is attached to Aldermen and Councillors generally, that each must be seized or possessed, to his own use or that of his wife, of the real property for which he shall be assessed, either in fee or freehold, or for a term of one year or upwards, situate within the Village, or Town, or City or the Liberties thereof, for which they may be the candidates respectively.

FIRST MEETINGS OF MUNICIPALITIES.

Township Councils, on the second Monday next after the Elections. To choose from among the Councillors a Town Reeve; and where there are 500 resident freeholders and householders on the Collectors' Roll of the Township, a Deputy Town Reeve for the year:

County Council, (composed of the Reeves and Deputy Reeves of Townships, Towns and Villages in each County,) on the fourth Monday in January. To choose from among the Councillors, a County Warden, for the year:

Police Village Trustees, within a reasonable time after the Election, to choose an Inspecting Trustee, from among the Trustees:

Village Council, on the second Monday next after the Election, to choose from among the Council a Town Reeve, and in certain cases a Deputy Town Reeve, same as in Townships:

Town Council, on the second Monday next after the Election, to choose from among the Councillors, a Mayor, for the year: also a Town Reeve, and where the numbers on the roll admit of it, a Deputy Town Reeve, same as in Townships and Villages:

City Council, on the second Monday next after the Election, to choose from among the Aldermen, a Mayor for the year.

[*For the Corporations Acts in detail, and all Legislative measures relating to Municipalities in Upper Canada, see Scobie's Municipal Manual, latest edition.*]

INSPECTORS OF PUBLIC HOUSES.

The Act 13 *and* 14 *Vic., Cap.* 65, "to amend the laws relative to Tavern Licenses, in Upper Canada." *Sec.* 5, provides, that at the annual election of Councillors, in Upper Canada, on the first Monday in January, there shall be elected by the same electors, in each Township not divided into Wards, or Incorporated Village, three Inspectors of Houses of Public Entertainment—and in each Ward of any Township divided into Wards, or of any Town or City, one such Inspector. These Inspectors are to be subject to the By-Laws of the Municipality. [*For their duties in detail, see the Municipal Manual, latest edition. An Act was passed in* 1851, *viz.*: 14 *and* 15 *Vic., Cap.* 120, "*to explain and amend the Act of the last Session, intitulled, an Act to amend the laws relative to Tavern Licenses in Upper Canada.*"]

ELECTION OF SCHOOL TRUSTEES.

Under the School Act, 13 *and* 14 *Vic., Cap.* 48, the annual meetings for the election of School Trustees, are appointed to be held, in all the Villages, Towns, Cities, and Townships of Upper Canada, on the second Wednesday in January—for the election,

In School Sections or Divisions of Townships, of one Trustee in each, in place of the one who retires. Each School Section has a Board of three Trustees, one of whom retires annually:

In Cities and Towns, of one School Trustee, for each Ward, in place of the one who retires. Each City and Town has a Board of School Trustees, composed of two for each Ward, one from each ward retires annually:

In Incorporated Villages, two School Trustees, in each, in place of the two who retire. Each Incorporated Village, has a Board of six School Trustees, two of whom retire annually. [*For the School Laws in detail, see the Municipal Manual, latest edition.*] *An Act was passed last Session of Parliament, having reference to the School Law, viz.*, 14 *and* 15 *Vic., Cap.* 111, *entitled*, "*An Act to define and restore certain rights, to parties therein mentioned.*"

SELECTORS OF JURORS.

Under the Acts 13 *and* 14 *Vic., Cap.* 55, commonly called the Upper Canada Jurors' Act of 1850, and 14 *and* 15 *Vic., Cap.* 112, to amend the same, Mayors, Townreeves, Clerks and Assessors, in their respective Municipalities, are *ex officio* Selectors of Jurors. They are required to assemble annually, on 1st September, for the purpose of selecting from their several Assessment rolls for the year, the names of persons qualified to serve as Jurors, between the ages of 21 and 60. The qualifications of Jurors and exemptions from serving, are specified in the Acts. The number of Jurors selected must be equal to two-thirds of the whole number of names on the Assessment Roll, provided there be that number qualified by law to serve. These are to be distributed into four divisions, viz.: Grand Jurors of the Superior Courts, and Grand Jurors of the Inferior Courts; Petit Jurors of the Superior Courts, and Petit Jurors of the Inferior Courts. The distribution to be in the following proportions, viz.: one-fifteenth under the first division, two-fifteenths under the second, four-fifteenths under the third, and eight-fifteenths under the fourth. The Selectors are to make their reports in duplicate, one copy of which to be deposited on or before the 15th September with the Clerk of the Peace for the County, and the other with the Clerk of the Municipality. The Clerks of the Peace are then to prepare from these Rolls, Jurors' Books for their several Counties, according to forms set down in the Statute. These to be done between the 15th September and 31st October, and to be handed to the Chairman of Quarter Sessions, in Court, the first Court thereafter, and sworn to. Jury lists are then to be balloted for from these Rolls. On or before the 31st December, the several Clerks of the Peace are to deposit a correct copy of their respective Jurors' Books with the Clerk of the Crown and Pleas of the Queen's Bench, at Toronto, and another with his Deputy in the County. [*Books and forms, for all purposes, under the Act, are supplied by the Publisher of this Almanac, at Toronto.*]

PAYMENT OF JURORS.

The Act 14 and 15 Vic. Cap. 14, makes provision for the payment of Petit Jurors in Upper Canada. It also authorizes County Councils, in their discretion, to make provision for the payment of Grand Jurors.

Assessment Law, Upper Canada.

The Acts regulating the assessments by Municipalities, for taxation for local purposes, in Upper Canada, are 13 *and* 14 *Vic. Cap.* 67, and 14 *and* 15 *Vic. Cap.* 110, the former denominated, "*the Upper Canada Assessment Act of* 1850," and the latter, "*the Upper Canada Assessment Law Amending Act of* 1851." The property liable to taxation for local purposes, comprises all lands, including all buildings and other things erected upon or affixed to the same: all machinery so fixed in any building or real property, as to form in law part of the reality: all trees and underwood growing upon the lands; and all mines, minerals, quarries, and fossils, in and under the same, except mines belonging to Her Majesty. The occupant of any land belonging to Her Majesty shall be liable to taxation, for the land so occupied, but not the land itself. The personal property liable to taxation, embraces only,—all horses of three years old and upwards: all Neat cattle of three years old and upwards; pleasure carriages of all descriptions, and also all carriages kept for hire: The average Stock of Goods on hand of every Merchant, Trader or Dealer, Manufacturer, Tradesman or Mechanic; such average stock to be considered to be the mean between the highest and the lowest amount of goods on hand at any time during the year, which shall include all materials intended to be used by him in the manufacture of any goods, in whatever state such materials may be, as well as the manufactured goods themselves, whether in a complete or incomplete state; and every person, partnership, company or body corporate, shall be assessed for his, her or their average stock of goods, in the place where such stock of goods is kept, or if it be kept partly in one place and partly in another, then in each such place, for the average stock there, although such person, or any member of such partnership, company, or body corporate shall reside elsewhere; but no person assessed for such stock or any part thereof, for a greater amount than his income, shall be liable to be taxed upon his income in the same or any other place: the amount of all Stocks or Shares in Steamers, Schooners, or other water craft employed in the conveyance of freight or passengers, and owned within the Municipality: No person deriving income from any trade, calling, office [including all pensions payable out of the public moneys of this Province] or profession, exceeding the amount of £50, per annum, shall be assessed for a less sum, as the amount of his nett taxable personal property, than the amount derived from such income, during the year then last past, but such last year's income shall be held to be his nett taxable personal property, unless he has other taxable personal property to an equal or greater amount: Every person liable to be assessed upon his income, shall be so assessed in the municipality where he resides, al-

though the place at which he exercises the trade, calling, office or profession, from which such income is derived, may be within some other municipality. The income of a farmer derived from his farm, or the full or half pay of any one in any of Her Majesty's Naval or Military services, or any pension, salary or other gratuity or stipend, derived by any person from Her Majesty's Imperial Treasury, or elsewhere out of this Province; or the other personal property of any such persons, in such Naval or Military services, on full pay, or otherwise in actual then present service, are declared not liable to be assessed; and these persons not liable to perform Statute labour, or to commute for the same. The Governor, Lieutenant Governor, or person administering the Government for the time being is also exempted from assessment under these acts. The other exemptions from taxation under them are, Indian Lands; Public Lands of the Province; places of worship; real estate of Universities, Colleges, incorporated Grammar Schools or other seminaries of learning, actually used and occupied by them, but not if occupied by others or unoccupied; Public School Houses; Town or City Halls, Court Houses and Gaols, Houses of Correction and Lock-up Houses, and the lands attached thereto; Public Hospitals, the lands attached to them, and the personal property belonging to them; Public Roads and Ways, or Public Squares, and the property belonging to any municipality, if occupied for the purposes thereof, or unoccupied; the Provincial Penitentiary and the land attached to it; Industrial Farms, Poor Houses, Alms Houses, Houses of Industry or Lunatic Asylums, Houses belonging to Companies for the reformation of offenders, and the real and personal property belonging to or connected with the same; and lastly, the property of every public library. All real and personal property, liable to taxation, must be estimated by the assessors at its full value, (*or* full yearly value, as the case may be) as they would appraise the same in payment of a just debt, due from a solvent debtor. Every vacant lot in a city, incorporated town or village, must be assessed at its actual value, and six per cent. thereon shall be deemed its yearly value; and no lot having any building upon it, shall be assessed at a less sum than if it were a vacant lot. All local taxes must be levied on taxable property generally, and not on any particular kind. The means for enforcing payment, by the collectors, are of a very summary nature. The lands of non-residents or absentees, are liable equally with those of residents, for their proportionate share according to value of all local taxes; and they are payable yearly to the County Treasurer, from whom the amount can always be ascertained, and to whom regular yearly payment must be made, to avoid a sale of the property for taxes. In Townships, the assessments are levied on the aggregate value of taxable property, as returned by the assessors; in cities, towns and incorporated villages, the assessment is levied on the rental or annual value, which on real property is the real rack-rent, or the full yearly sum of six per cent. on the actual valuation by the assessor; and the yearly value of taxable personal property is six per cent. on the amount of such property or income. The assessors and collectors are appointed by the Municipalities. The assessors are required to make out their Rolls yearly, between 1st February and 1st April, but when unable to do so, then as soon thereafter as possible, and also to notify each party assessed of the amount of his assessment. The Collector's Rolls have to be made out by the Clerks of the various municipalities; and the Collectors upon receiving them, are to proceed to the collection of the taxes, and return their Rolls to the Treasurer, with the taxes, on or before the 14th December, unless otherwise provided by the County Councils. County Councils are empowered, at an annual meeting on the first Monday in May, with power of adjournment, to examine the several Assessment Rolls of their Municipalities, and to increase or decrease the aggregate valuations of real and personal property, in townships, villages, or urban wards, adding or deducting such sums upon the hundred, as may in their opinion be necessary to produce a just relation between all the valuations of real and personal estates in the County; but they are not in any case to reduce the aggregate valuation for the whole County, as made by the assessors.—

[*For the Assessment Acts and the Municipal Acts in full, see Scobie's Municipal Manual, Third Edition, now in the press.*]

Fees to Magistrates, U. C.

14 AND 15 VIC., CAP. 110.—1831.

An Act to establish a uniform rate of Fees to be received by Justices of the Peace in Upper Canada, and to repeal the Act of Upper Canada, passed in the fourth year of the Reign of King William the Fourth, Chap. Seventeen.

Whereas it is expedient to establish a uniform rate of Fees to be received by Justices of the Peace in Upper Canada, for the duties therein mentioned; and to repeal the Act of Upper Canada, passed in the fourth year of the Reign of His late Majesty, King William the Fourth, Chapter Seventeen, intituled, *An Act to declare what Fees shall be received by Justices of the Peace for the duties therein mentioned;* and whereas since the passing of the said Act, increased duties have been imposed upon Justices of the Peace in Upper Canada, for which no Fees have been established by law; and whereas under the said recited Act, doubts have arisen as to the meaning and application of some of its provisions; therefore, to remove such doubts and establish a uniform rate of Fees to be received by the Justices aforesaid for the services hereinafter mentioned; Be it enacted, &c., That the said Act, intituled, *An act to declare what Fees shall be received by Justices of the Peace for the duties therein mentioned*, be and the same is hereby repealed.

II. That from and after the passing of this Act, the following Fees and no other shall be taken from the parties prosecuting, by Justices of the Peace in Upper Canada, or by their Clerks, for the duties and services hereinafter mentioned, that is to say:—

For Information and Warrant for apprehension, or for an Information and Summons for Assault, Trespass, or other Misdemeanour, Two Shillings and Six Pence.—2s. 6d.

For each Copy of Summons to be served on Defendant or Defendants, Six Pence.—6d.

For a Subpœna, Six Pence, only one on each side is to be charged for in each case, which may contain any number of names, and if the justice of the case shall require it, additional Subpœnas shall be issued without charge.—6d.

For every Recognizance, One Shilling and Three Pence, (only one to be charged in each case.)—1s. 3d.

For every Certificate of Recognizance under the Act of Upper Canada, Seventh William the Fourth, Chapter Ten, One Shilling and Three Pence.—1s. 3d.

For Information and Warrant for Surety of the Peace or Good Behaviour, to be paid by Complainant, Two Shillings and Six Pence.—2s. 6d.

For Warrant of Commitment for Default of Surety to keep Peace or Good Behaviour, to be paid by Complainant, Two Shillings and Six Pence.—2s. 6d.

III. That the costs to be charged in all cases of Convictions, where the Fees are not expressly prescribed by any Statute, other than the Statute hereinbefore repealed, shall be as follows, that is to say:—

For Information and Warrant for Apprehension, or for Information and Summons for Service, Two Shillings and Six Pence.—2s. 6d.

For every Copy of Summons to be served upon Defendant or Defendants, Six Pence.—6d.

For every Subpœna to a Witness, (as provided in the Second Section of this Act,) Six Pence.—6d.

For Hearing and Determining the Case, Two Shillings and Six Pence.—2s. 6d.

For Warrant to levy a Penalty, One Shilling and Three Pence.—1s. 3d.

For making up every Record of Conviction when the same is ordered to be returned to the Sessions, or on *Certiorari*, Five Shillings.—5s.

Provided always, That in all such cases as admit of a summary proceeding before a single Justice of the Peace, and wherein no higher penalty than Five Pounds can be imposed, the sum of Two Shillings and Six Pence only shall be charged for the Conviction, and One Shilling and Three Pence for the Warrant to levy the Penalty, and that in all cases where persons are Subpœnaed to give Evidence before Justices of the Peace in case of Assault, Trespass, or Misdemeanour, such Witness shall be entitled, in the discretion of the Magistrate, to receive at the rate of Two Shillings and Six Pence for every day's attendance, where the distance travelled in coming to and returning from such adjudica-

tion; does not exceed Ten Miles, and Three Pence for each Mile above Ten.

Every Bill of Costs when demanded to be made out in detail, Six Pence.—6d.

Copy of any other Paper connected with any trial, and the Minutes of the same if demanded,—every folio of One Hundred Words, Six Pence.—6d.

IV. That in all cases of a summary conviction before any one or two Justices of the Peace, under the provisions of the several Acts passed in the Session held in the fourth and fifth years of Her Majesty's Reign, Chapters Twenty-six and Twenty-seven, and intituled respectively, *An Act for consolidating and amending the Laws in this Province relative to Larceny and other offences connected therewith*,—"*An Act for consolidating and amending the Laws in this Province relative to Malicious Injuries to property*,"—and "*An Act for consolidating and amending the Statutes in this Province relative to Offences against the Person*," it shall and may be lawful for such Justice or Justices, in his or their discretion, to issue his or their Warrant to levy by distress and Sale of the Offenders Goods and Chattels, the amount of Fine and Costs imposed, and in default of the same being levied or made, the Offender or Offenders may be committed to the Common Gaol or House of Correction for the period and in the manner prescribed by the above mentioned Statutes, or to proceed, as heretofore, by committal for Default of payment instead of issuing such Distress Warrant.

V. That in all cases where costs are payable by parties who may have failed in prosecuting with effect, it shall and may be lawful for the Justice or Justices before whom complaint may have been made in his or their discretion, to issue his or their warrant to levy by distress and sale of the Goods and Chattels of such person so failing to prosecute, such costs as shall be determined by the Justice or Justices, to be payable by him or them.

VI. That this Act shall not be construed to authorize any claim being made by the Justices aforesaid, for Fees of any description connected with cases above the degree of Misdemeanor; nor shall witnesses in such cases be allowed anything for their attendance or travel, except under the order of the Court before which the trial of the case shall be had; anything in this Act to the contrary thereof in anywise notwithstanding.

VII. That this Act shall come into operation on and take effect from the first day of November next.

Protection to Magistrates and Others.

14 AND 15 VIC., CAP. 54.—1851.

An Act to amend and consolidate the Laws affording protection to Magistrates and others in the performance of public duties.

Whereas there are divers Acts of Parliament in force in Canada, both public, local and personal, whereby certain protections and privileges are afforded to Magistrates and others; and whereas the said Acts are not of an uniform character, and it is desirable that many of the provisions of such Acts should be altered and amended, and the whole reduced into one Act: Be it therefore enacted, That so much of any such Act or Acts now in force in this Province, whether public, local or personal, as confers any privilege, either as to notice or limitation of action, or as to amount of costs, or as to pleading the general issue and giving the special matter in evidence, or as to the *venue* of the action, or as to tender of amends or payment of money into Court, upon any Magistrate, Public Officer, or other person, for any act done, either by virtue of his office, or under the provisions of any such Act or Acts, be and the same is hereby repealed, except as to any action, suit or proceeding which has been commenced or prosecuted before the passing of this Act.

II. That no Writ shall be sued out against any Justice of the Peace or other officer or person fulfilling any public duty, for any thing by him done in the performance of such public duty, whether such duty arises out of the common law, or is imposed by Act of Parliament, either Imperial or Provincial, nor shall any judgment or verdict be rendered against him, unless notice in writing of such intended Writ, specifying the cause of action with reasonable clearness, shall have been delivered to such Justice, officer or other person, or left at the usual place of his abode, by the Attorney or Agent of the party who intends to sue out such Writ, at least one calendar month before suing out such Writ, and in computing such calendar month, the day of the service of such notice and the day of suing out such Writ shall both be excluded, and on such notice shall be written the name and place of abode of such Attorney or Agent suing out such Writ, and by the cause of action stated in such notice the party suing out such Writ shall be bound, and shall not be allowed to give evidence of any other cause of action at the trial thereof.

III. That any such Justice, officer or other person acting as aforesaid, may at any time within one calendar month after the service of such notice as aforesaid, tender amends to the party complaining, or his agent or attorney; and in case the same is not accepted, may plead such tender in bar to any action brought against him grounded on such Writ, together with the plea of not guilty, and any other plea; and if the Court or jury shall find the amount tendered to have been sufficient, they shall find for the defendant; but if the Court or Jury shall find they were insufficient, or that no tender of amends was made, and they shall also find the other issues against the defendant, or if they find against the defendant where no tender of amends is made or pleaded, then they shall give a judgment or verdict for the plaintiff, with such damages as they shall think proper, and the plaintiff shall have his costs of suit.

IV. That any such action against such Justice, officer or other person, acting as aforesaid, shall be laid and tried within the County in Upper Canada or District, or Circuit in Lower Canada, as the case may be, where the act complained of was done and committed: *Provided always*, that such Justice, officer or other person, acting as aforesaid, may change the *venue* in such action, upon notice to the plaintiff in such action, if he shall think fit so to do: *And provided also*, that the *venue* may be changed to any other County in Upper Canada or District, or Circuit in Lower Canada, as the case may be, that the Court in which such action is brought, or any Judge thereof in Chambers may order, if it shall be made appear to such Court or Judge that such action cannot be tried fairly and without prejudice in the County or District or Circuit in which the *venue* in such action is laid.

V. That every such Justice, officer or person acting as aforesaid, in any such action or suit as aforesaid, may plead the general issue only thereto, that he or they is or are not guilty, and give all special matters of justification or excuse, or that he or they received no notice of action thereunder, as fully and amply as if the same were specially pleaded in such action.

VI. That it shall be lawful for such Justice, officer or other person acting as aforesaid, if he shall not have tendered amends, or shall have tendered insufficient amends, to pay into Court such sum as he shall think fit, without requiring the leave of the Court or a judge therefor; and such payment into Court shall be specially pleaded, and shall have the same effect, and such proceedings shall be had thereafter, as in ordinary cases of payment of money into Court.

VII. That if in any such action or suit, judgment shall be rendered in favour of such Justice, officer or other person acting as aforesaid, either on demurrer, verdict, non-suit, or *non-pros*, or otherwise, or the plaintiff shall discontinue his suit, the defendant shall be entitled to and recover against the plaintiff all his costs, as between attorney and client, but no double or treble costs shall in any case be taxed or allowed against the plaintiff.

VIII. That no such action or suit shall be brought against any Justice, officer or other person acting as aforesaid, for any thing done by him in the performance of his public duty, as aforesaid, unless commenced within six calendar months after the act committed.

IX. That the privileges and protection given by this Act, shall be given to such Justice, officer or other person acting as aforesaid, only, and to no other person or persons whatever, and any such Justice, officer and other person acting as aforesaid, shall be entitled to such protection and privileges in all such cases as he shall act *bona fide* in the execution of his duty, although in such done, he shall have exceeded his powers or jurisdiction, and have acted clearly contrary to law.

ELECTION LAW OF CANADA.

12 Vic., Cap. 27, 1849.

An Act to repeal certain Acts therein mentioned, and to amend, consolidate, and reduce into one Act, the several Statutory provisions now in force for the regulation of Elections of Members to represent the People of this Province in the Legislative Assembly thereof.

INDEX TO THE ACT.

Adjournments during Election, sections 16, 24; Agent of Candidate, 12, 29, 40, 41; Allegiance, Oath of 43; Arrest, Power of, at Elections, 50; Armed Persons, not to approach Polls, 58; Assaults, 53; Assembly, Legis., Members of, ineligible as Returning Officers, 6.

Badges of Party at Elections, sections 60, 61; Battery at Election, punishment, 63; Bribery, 54, 55, 56; British Subject only to vote, 42, 43.

Candidate, sections 12, 40, 41, 48, 49, 51, 54, 55, 57, 59, 60, 61; City or Town Election, right to vote at 31, 32, 33, 34, 35, 37, 38, 39, 65; Clerk of the Crown in Chancery, 25, 27; Colours for party purposes, 59, 61; Conveyance in Fraud to qualify Voter, gives no right to vote, but vests the property, 45; Council, Members of Executive or Legislative, ineligible as Returning Officers, 6; County Election, Right to vote at 30, 36, 40, 65.

Deputy Returning Officer, sections 18, 19, 20, 21, 22, 24, 26, 40, 41, 43, 47, 50, 51, 52, 58, 62, 66, 67, 68.

Election Clerk, sections 6, 7, 11: Ensigns, Flags, &c. at Elections, 59, 61; Entertainment of Electors, 54, 57, 61; Exemptions from serving as Returning Officer, &c. 7; Exemptions, Limitation as to 8; Ex-Members of Legislative Assembly, 6; Expenses of Electors, 54; Extra-Parochial places, 15.

Fees, section 66; Felony, stealing or mutilating Writ, or any Election Document, 62; Flags, Ensigns, &c. at Elections, 59, 61.

Governor General, in what case may appoint a Returning Officer, section 5.

Holidays, sections 17, 24, 68; Home District, 3; Hours of opening Election 9; Hours of Voting, 17; Hustings, 12, 17.

Incorporated Companies, Members not to vote as Joint Tenants, section 39; Indenture of Members elected, 25, 62; Indictment under this Act, 62, 64; Interpreter, 47.

Joint Tenants, section 39; Judge ineligible as Returning Officer, &c. 6.

Misdemeanor, sections 48, 61.

Oaths, see Schedule and 63; Objected Votes, 40.

Parish, sections 15, 16; Party Flags, Badges, Colours, Ribbons, Labels and Favours, prohibited, 59, 60, 61; Peace, how preserved at Election, 50, 51, 52, 53, 58; Penalties, 5, 6, 8, 9, 10, 11, 12, 13, 18, 22, 26, 29, 41, 44, 45, 49, 50, 55, 62; Penalties, how recoverable, 64; Poll, 9, 12, 13, 14, 16, 17, 58, 68; Poll Book, 19, 20, 22, 23, 24, 26, 27, 40, 56, 62; Poll Clerk, 6, 18, 20, 21, 22, 26; Polling Places, 9, 13, 14, 15, 16, 36, 68; Proclamation of Election, 9, 12; Proclamation of Members elected, 23.

Qualification of Candidate, sections 48, 49; Qualification of Voter, 30, 31, 32, 33, 34, 35, 36, 37, 38, 39, 40, 44, 45.

Registrars, sections 2, 3, 5, 27; Repealing Clause, 1; Residence, Change of, by Voter, 33; Returning Officer, who may be in Lower Canada, 2; Returning Officer, who may be in Upper Canada, 3; Returning Officer, Exemptions, 6, 8; Returning Officer, Persons ineligible, 6; Returning Officer, Duties as to Proclamation, Polling Places, &c., 9, 11, 12, 16, 17, 18, 19, 23, 24, 25, 26, 27, 28, 49, 50, 51, 52, 58, 62, 66, 67; Returning Officer for Montreal and Quebec, particular duties, 14; Return to Writ, 11; Return to Writ, stealing or mutilating, Felony, 62; Ribbons, for party purposes, 60, 61.

Scrutiny, section 28; Sheriff to be Returning Officer, *ex-officio*, 2, 3; Special Constables at Elections, 51, 58; Stealing Writ or Election Documents, 62; Strangers coming armed to Elections, 58; Suits brought under this Act, 44, 55, 64.

Tavern cannot be a Polling place, section 13; Tenant Voter, 33, 34, 35, 39; Threatening Electors, 54; Treating at Elections, 54, 57, 61.

Usufructuary Voter, section 38.

Voter, sections 14, 29, 30, 31, 32, 33, 34, 35, 36, 37, 38, 39, 40, 41, 42, 43, 44, 45, 46, 55.

Waterloo, County and Township, Special Provision for—section 68; Weapons, Offensive, Punishment for carrying, 52, 58; Wilmot, Township, Special Provision for, 68; Women cannot vote, 46; Writ of Election, 4, 11, 25, 27, 62.

York, Ridings of—section 3.

CLAUSES OF THE ACT IN SUBSTANCE.

Section 1. The following Acts repealed: Lower Canada, 5 Geo. 4, cap. 33; 10 and 11 Geo. 4, cap. 50. Upper Canada, 4 Geo. 4, cap. 3; 3 Will. 4, cap. 11; 4 Will. 4, cap. 14. Acts of United Canada, 4 and 5 Vict. cap. 32; 6 Vict. cap. 1; and all Acts and statutory provisions repugnant to the present Act. N. B. All Acts repealed by the Acts hereby repealed, to stand repealed.

2. Sheriffs in Lower Canada to be Returning Officers *ex officio* for all Cities and Towns of their District. If two or more Sheriffs for one District, then that one to whom the writ of Election shall be addressed shall be Returning Officer. For Counties, the Registrar of Deeds and Titles, or such one, if more than one, to whom writ shall be addressed, to be Returning Officer.

3. In Upper Canada, High Sheriffs of Districts to be *ex officio* Returning Officers for Counties and Ridings within their jurisdictions, and in which they shall reside, and also for Cities and Towns within such Counties and Ridings. For other Counties, the Registrars of Deeds therein to be *ex officio* Returning Officers: Provided always that the High Sheriff of the Home District shall also be Returning Officer for the West Riding of York—and the Registrar of the County of York shall be Returning Officer for East and North Ridings thereof. (*See amended Act below, Sec. 2.*)

4. Writs of Election to be addressed to such Officers accordingly.

5. Where Sheriffs or Registrars are Members of Legislative Council, or in case of death, absence, or sickness, the Governor General may appoint any qualified person Returning Officer; but person so appointed must be resident elector. Penalty on unqualified person acting, £50. (*See amended Act below, Sec. 3.*)

6. Members of Executive or Legislative Council, of Legislative Assembly, Ministers, Teachers, &c., of Religion, Judges, ex-Members of Legislative Assembly, if they have served in the immediately preceding Session, ineligible as Returning Officer, Election Clerk, or Poll Clerk. Penalty £25.

7. Exemptions: Medical Men, Millers, Post Masters, persons sixty years of age, persons who have previously served, not compelled to take the Office of Returning Officer, Deputy, Election Clerk, or Poll Clerk, unless they be Sheriffs, Registrars, Town Clerks or Assessors.

8. Penalty of £50 on qualified persons refusing to serve. Exempted persons must claim exemption within two days after receipt of writ.

9. Returning Officers to endorse on writ, day of its reception, and within eight days by Proclamation (form A in Schedule) fix time and place of Election, the place to be public and central, and the time between 11, A. M. and 2, P. M. Proclamation to be posted eight clear days at least before day named for Election, and to name day of polling in the Parishes, &c., and in U. C. to be posted at City Hall, and also publicly in each township, ward, &c.—in L. C. in French and English and at door of at least one place of worship, and also publicly in each ward. Penalty for neglect £25.

10. Returning Officer to take oath No. 1, in Schedule, and annex Certificate thereof to his Return. Penalty £10.

11. Returning Officer to appoint Election Clerk to assist him, and in case of death, incapacity, or neglect before or during Election, to appoint another, and such Clerk upon death or other cause of incapacity of R. O. to be in his place. Oath to taken. Penalty £10.

12. Hustings to be at place named in Proclamation in open air and free of access to all Electors, and R. O. to be there at time named, and in English and French languages in L. C. and English in U. C., to make Proclamation in form E of Schedule, and read or have read to Electors the Writ of Election, and his Commission of R. O., and then call on Electors to name whom they wish to elect, and if candidates or their agents and the Electors on a show of hands agree in the choice, and a poll be not demanded after such show, R. O. shall close election, and proclaim as Member or Members persons so chosen. But if poll be demanded (which any Elector present or Candidate by self or agent may demand) R. O. shall grant the same under penalty of £200 for refusal or neglect.

13. Poll to be open and kept separately in each Electoral Division of Parish, Township, &c., which in U. C. in Counties and Ridings shall be at or near where the last

Township meeting was held, and in Cities and Towns at the most convenient place in each ward; and in L. C. at the most public and convenient place in the open air or in some building close to the public highway, with free access; but not a Tavern or place of public entertainment. Elector to vote only at polling place of division, wherein his property lies, (excepting as excepted in Sec. 33) under penalty of £10. *(See amended Act below, Sec. 1.)*

14. Returning Officer for Montreal to appoint three polling places in each of St. Anne's, St. Antoine, St. Lawrence, St. Louis, St. James, and St. Mary's Wards, in the City of Montreal; and for Quebec, in each of the Wards St. Roch and St. John, and to appoint three Deputy Returning Officers for each of said Wards, which for purposes of this Act shall remain bounded as at present; and when there are several polling places in one Ward, Electors may vote at any one of them.

15. Meaning of word "Parish," in L. C. for the purposes of this Act, and at which polling place residents in extra parochial places, and parts of Parishes (for which no separate polling place shall be erected unless there be 100 electors,) may vote.

16. After poll granted, Returning Officer to proclaim from Hustings day and place previously proclaimed for taking the votes separately in each Parish, &c., and allow six and not more than ten days from the day of nomination to elapse before opening the several polls, the places for which the R. O. shall then specially designate and describe; after which R. O. to adjourn to a day for closing the Election, which shall be one of the ten days, following the day appointed for opening the poll.

17. The day proclaimed for opening the poll shall not be a Sunday nor any of the Holydays named in this section. There shall be two days for polling and no more, which shall be consecutive, excepting where a Sunday or holyday intervenes, when the day next following shall be the second day. Polling to commence at 9, A. M., and close at 5, P. M.

18. Returning Officer to appoint Deputy Returning Officers by commission under his hand for each division —as per Schedule Form F,—and three for each of certain wards before mentioned in Quebec and Montreal; Deputy Returning Officer to take oath of office, as per Schedule, oath No. 3, and refusing, to incur penalty of £25. In U. C. Township Clerks, Assessors or Collectors must be appointed Deputy Returning Officers.—Deputy Returning Officers to appoint Poll Clerks by commission as per Schedule form H. Poll Clerk to take oath of office, as per Schedule No. 4. Penalty on refusing, £10.

19. Returning Officer to issue to any Deputy his warrant for each Deputy to hold the prescribed poll, in form K for warrant, and form L for Poll Book. Deputy to return Poll Book signed and sealed by him, on or before the day appointed for closing the Election.

20. Instructions for keeping Poll Book.

21. Poll Clerk to assist Deputy Returning Officer generally, obey his orders, and to become Deputy Returning Officer in certain cases, whereupon he will appoint another Poll Clerk. In like cases, Deputy Returning Officer to appoint another Poll Clerk.

22. Deputy Returning Officer and Poll Clerk to take and subscribe respectively the oaths as per Schedule forms M and N, before the Poll Book be returned to the Returning Officer, said oaths to be annexed to the Poll Book. Poll Book to be returned to R. O. on or before day fixed for closing the Election. Penalty on Deputy for non-compliance £30—on Clerk £20.

23. At the time and place appointed for closing the Election, Returning Officer shall count the votes given, and openly proclaim as duly elected the person or persons who shall have a majority of the total number of votes taken and recorded according to law, but no such proclamation shall be made unless all the Poll Books shall have been returned by all his Deputies.

24. Returning Officer shall not examine the Poll Books unless all have been returned, but adjourn from day to day, publicly stating his reason for such adjournment, but not adjourn so long as to delay the return of the writ by the day appointed therefor; nor shall he adjourn to any Sunday or holyday.

25. Indenture to be executed by Returning Officer as per Schedule, form O, and at least three Electors—one copy to be given to each person elected, and one to be sent to the Clerk of the Crown in Chancery with the return.

26. On the loss of any Poll Book, Returning Officer to examine on oath D. R. O. and Poll Clerk as to contents, and include the votes recorded therein in his summing up. Penalty £50 and imprisonment.

27. Returning Officer to deposit copies of Poll Book with Registrar of County within ten days after the close of Election; which are to remain open to inspection on payment of one shilling. The original books to be returned with the writ within fifteen days after the close of the Election to Clerk of the Crown in Chancery, and to be *primâ facie* evidence of the truth of the contents.

28. Returning Officer or Deputy, hereafter to have no power to grant a scrutiny.

29. Any Elector may declare himself and act as Agent for a Candidate in the absence of one authorized by writing, but no Agent who is paid or expects remuneration can vote, under penalty of £25.

30. No person shall be entitled to vote at County Elections, who has not, vested in him by legal title, real property in said County of the clear yearly value of forty-four shillings and five pence and one farthing currency. Title to be in fee simple or freehold under tenure of free and common soccage, or in *fief* in *roture*, or in *franc alleu*, or derived from the Governor and Council of the late Province of Quebec, or Act of Parliament. Qualification to be effective requires actual and uninterrupted possession on the part of the Elector, or that he should have been in receipt of the rents and profits of said property, for his own use and benefit at least for six months before the date of the Writ of Election. But the title will be good without such anterior possession if the property shall have come by inheritance, devise, marriage or contract of marriage, and also if the deed or patent from the Crown on which he claims to hold such estate in Upper Canada, have been registered three calendar months before the date of the Writ of Election. In Lower Canada possession of the property under a written promise of sale registered, if not a Notarial Deed, for twelve months before the Election, to be sufficient title to vote. In Upper Canada a conveyance to wife after marriage must have been registered three calendar months or husband have been in possession of property six months before Election.

31. Voter for City or Town to have a lot of ground with a dwelling thereon of the clear yearly value of £5 11s. 1½d. currency, held in fee simple or in freehold under legal tenure, or derived from Governor in Council of late Province of Quebec, or from Act of Parliament, of which lot he shall have been in possession, or in receipt of the rents and profits for his own use and benefit, for six months, unless the same shall have come to him by inheritance, devise, marriage or contract of marriage, or that in Upper Canada the deed from the Crown have been registered for three months before date of Election Writ,—same conditions as in Section 3, in respect of written promise of sale in L. C. and post-nuptial conveyance to voter's wife in U. C.

32. It matters not by whom the said dwelling house was erected, whether by voter or others, and an agreement between landlord and tenant giving right to remove the house, or stipulating a payment in lieu of removal, does not affect the proprietor's right to vote.

33. A Tenant voter in Town or City must have occupied by actual residence, as a separate tenant, a dwelling house or houses, part or parts of houses for twelve months, of the yearly value of £11 2s. 1½d. currency, and have paid a year's rent, or that amount of money for the twelve months immediately preceding the date of Election Writ. A person holding only a shop, or place of business, but not actually residing therein, not qualified to vote. And voter having changed his residence within the Town during the year, does not affect his right to vote, but must vote in the ward in which he resides on the day.

34. Tenant's right to vote not affected by question of whether he or another built the house, or any agreement with landlord respecting removal of the same.

35. Occupiers of dwelling house provided for them by Government, Civil or Military, or by any Incorporated Body or Society, not entitled to vote on account of such occupation, unless such party shall have contracted to pay and *bonâ fide* have paid one year's rent for the same.

36. When property lies partly in one County or Riding and partly in another, the vote shall be taken for that County for which the Election is held; and when property is situated partly within one polling place and partly in another, the Elector may vote at either.

37. A proprietor under Section 31, whose lot is partly

within and partly without the limits, cannot vote unless the "dwelling house" be wholly within the limits.

38. In Lower Canada only, where one shall have the right of property and another the usufructuary enjoyment for his own use and benefit, the latter only shall vote.

39. Joint Tenants or Tenants in common may each vote if his undivided share be of the proper value, Shareholders in Incorporated Companies excepted.

40. Votes "objected to" to be entered as such in Poll Book, with name of objecting candidate annexed. When required by D. R. O., Candidate, Agent, or Elector, the Voter shall verbally describe property on which he votes, and D. R. O. if so required by Candidate or Agent, shall enter same in the column of "description" in Poll Book.

41. Oath which Elector may be required to take; but only on demand of Candidate or Agent. Deputy R. O. refusing to administer, or administering without such demand, shall incur a penalty of £10. Elector voting without taking the oath, so required, shall incur a penalty of £10. If he refuse, his refusal shall be entered on Poll Book, and his vote not be recorded. But if recorded, shall be null and void, and Deputy R. O. incur a penalty of £10.

42. Only British subjects of the full age of 21 allowed to vote. Elector may remove any objection by producing certificate or by taking oath No. 10, in Schedule.

43. Deputy Returning Officer may administer oath of allegiance to persons who, according to the provisions of any Act of Parliament, shall become on taking such oath entitled to the privileges of British birth in this Province.

44. Persons knowing themselves not to be qualified, voting at Elections, incur penalty of £10; and on action brought, the burden of proof shall be on defendant,—such vote null and void. Electors voting more than once at same Election, incur like penalty, and all votes after the first null and void.

45. Any person having lands or tenements conveyed to him fraudulently for the purpose of qualifying him to vote, shall incur a penalty of £25. The said conveyance shall be valid, and vest the property nevertheless, and any agreement to revoke or reconvey null and void.

46. No woman shall vote.

47. Deputy Returning Officer may employ an interpreter, if needed. Oath.

48. Candidate when required to make the declaration of qualification prescribed by Imperial Act for re-union of the Provinces, shall give and insert at the foot of the declaration a correct description of the lands or tenements on which he qualifies, and any wilful misstatement therein to subject the candidate to the pains and penalties of perjury.

49. Candidate may make such declaration voluntarily at any time before or after date of Writ. When requested to make declaration it must be on or before the day of nomination, and before a poll shall have been granted, and the requisition must be made to the Candidate personally, and he may comply at any time before the Proclamation of R. O. at close of election, but he need not comply if he have already made one voluntarily. Such declaration may be made before R. O. or a Justice of the Peace, or Mayor, or Alderman of any City or Town in the Province, who shall attest in writing the making thereof; and any candidate delivering or causing to be delivered the same to the R. O. before Proclamation at close of Election, shall be deemed to have complied with the law. Returning Officer bound if required, under penalty of £50, to give written acknowledgment of delivery of such declaration, and possession of such acknowledgment to be *primâ facie* evidence of possessor's having been authorized by Candidate to deliver the same to R. O., and whatever be the date of attestation, or receipt, it shall be deemed to have been made on the day of delivery.

50. Returning Officer and Deputy to have all the power of Justices of the Peace, and to arrest on verbal order, bail, try and convict persons who shall break the law, trouble the peace, or disturb good order, and imprison such for any period not later than the final closing of the Election, and all persons bound to obey and give their aid under a penalty of £5.

51. On written requisition, to swear in Special Constables.

52. Returning Officer and Deputy to take staves, bludgeons and offensive weapons from persons attending the Election, and persons refusing to surrender the same guilty of misdemeanor, punishable by fine of £5 or imprisonment for three months, or both, at discretion of the Court.

53. Persons convicted of a battery within two miles of the place appointed for the Election, to be deemed guilty of an aggravated assault and punishable accordingly.

54. Candidate employing means of corruption by bribe, gift, promise, or threat to induce Elector to vote or abstain from voting, or opening or causing to be opened any house of public entertainment for accommodation of the Electors, his election, if returned, shall be set aside on proof.

55. Any person making any gift or promise to any Elector to corrupt or induce him to give or forbear giving his vote, or as expenses or compensation for loss of time, and any voter accepting the same for such purpose, shall forfeit and pay any sum between £5 and £50 at the discretion of the Court.

56. Name of bribed voter to be erased from Poll Book on trial of contested Election.

57. Entertainment of Electors to promote the Election prohibited,—exception as to entertainment at the residence of the entertainer.

58. No person armed with offensive weapons, who has not been a resident for six months, excepting officers lawfully engaged in the Election, to come within the electoral limits, nor shall any resident so armed approach within two miles of the Poll.

59. Prohibition for any Candidate or other person to carry or give to be carried any flag, ensign, or standard, as a party flag during an Election or within eight days before the commencement thereof.

60. Similar prohibition as to any ribbon, label, or flower as a party badge.

61. Offenders against the provisions of any of the four preceding Sections to be deemed guilty of a misdemeanor punishable by fine not exceeding £25, or imprisonment not exceeding six months, or both, at the discretion of the Court.

62. Any person stealing or unlawfully taking away, or unlawfully destroying, injuring or obliterating, or counselling or assisting therein, any Writ of Election, or return thereto, or any Indenture, Poll Book or Document required by this Act, shall be guilty of felony, and may be imprisoned at hard labour in Penitentiary for not less than three nor more than seven years, or be otherwise punished by fine and imprisonment at the discretion of the Court.

63. All oaths and affirmations under this Act to be administered gratuitously.

64. Penalties imposed by this Act recoverable by suit with costs, and offender committed to gaol until paid, but suit must be brought within nine months, and what it shall be sufficient to aver in the declaration.

65. Cities and Towns not to form part of Counties or Ridings for purposes of Election, and no one to vote at Election for a County or Riding upon lands, tenements, or lots within limits of any City or Town.

66. Enumeration of fees and allowances for services and disbursements at Election.

67. One copy of this Act with Index for each Returning Officer, and for each Deputy R. O. to be transmitted with the Writ of Election.

68. Time of Polling in the County of Waterloo, as to the Township of Waterloo and Wilmot may be extended upon requisition of twelve Electors on behalf of the voters remaining unpolled on the second day.

69. Act may be amended or repealed during the Session in which it was passed.

Schedule of Forms, Oaths, &c.

AMENDMENTS TO THE ELECTION LAW.

14 AND 15 VIC., CAP. 108, 1851.

An Act to fix the place for holding the Polls for the Election of Members of Parliament, in Townships divided into Wards, in Upper Canada, and for other purposes relative to Elections.

1. That in every case where a Poll is to be held in a Township divided into wards, such Poll shall be held at the Town Hall in which the meetings of the Municipal Council of the Township are held, if there be any such Town Hall, and if there be none, then at the place where the Municipal Council of the Township shall have held its first meeting in the year in which such Poll is to be held, or if the said Council shall not have met during such year, then at the place where it shall have held its last meeting during the next preceding year: Provided, that if in any case it shall happen that there is no place

at which, under the provisions of the Election Act, 12 Vic., cap. 27, and of this Act, the Poll ought to be held, and also when two or more Townships are united for municipal purposes and divided into Wards, then the Deputy Returning Officer shall himself appoint the place, selecting such as he shall deem most central and convenient for the majority of the Electors. Provided, also, that if in any case there shall be no Officer or person who, under the provisions of the eighteenth section of the said Act, ought to be appointed Deputy Returning Officer then it shall be lawful for the Returning Officer to return such person as he may think fit to be Deputy Returning Officer, who shall have all the powers and perform all the duties and be subject to all the liabilities incident to the said office by virtue of the said Act.

2. That all the words in the third section of the Election Act, 12 Vic., cap. 27, after the words "in Upper Canada only" in the beginning of the said section shall be repealed, and the following words substituted therefor: "That the High Sheriffs for the time being of the several Counties and Unions of Counties for judicial purposes in that part of the Province, shall be *ex officio* Returning Officers for the Counties and Unions of Counties for purposes of Representation in the Provincial Parliament, over which or over any County in which, their authority as such Sheriffs shall extend and in which they shall respectively reside, and also for the respective cities and towns sending Members to Parliament and lying within the local limits of such Counties or Unions of Counties; and that for the several other Counties or Unions of Counties for the purpose of Representation, for which no Sheriff shall, under the foregoing provision, be *ex officio* the Returning Officer, the Registrars of Deeds for the time being for such Counties or Unions of Counties, or for any of the Counties included in such Unions of Counties, shall be *ex officio* Returning Officers: Provided always, Firstly, That so long as the county of Peel shall remain united for judicial purposes to the County of York, the Sheriff of that County, or of the Union of which it is a member, shall be *ex officio* Returning Officer for the County of Peel as well as for the County of York and the City of Toronto; and so long as the County of Ontario shall remain united for judicial purposes to the said County of York, and there shall be no separate Registrar for the said County of Ontario, the Registrar of the said County of York shall be *ex officio* Returning Officer for the said County of Ontario: And provided also, Secondly, That if in any case there shall be more than one person who may under the foregoing provisions be *ex officio* Returning Officer for any place, then the writ of Election may be directed to either of them, and the person to whom it shall be directed shall alone act as such Returning Officer; and if in any case it shall happen that writs of Election shall issue at the same time, or so nearly at the same time that the one shall not be returnable before the other or others shall issue, for several places for which the same person would, under the foregoing provisions, be *ex officio* Returning Officer, then only one of such writs shall be directed to such person, and the other or others to such other person or persons, qualified in the manner provided by the fifth section of the said Act, as the Governor shall appoint to be the Returning Officer or Officers."

3. That if in any case it shall happen either in Upper or in Lower Canada, that there shall be no person, who, under the provisions of the said Act and of this Act, shall be *ex officio* Returning Officer for any place for which an Election is to be held, or the person who is such Returning Officer shall be absent from the Province, or incapacitated from sickness or otherwise from performing the duties of Returning Officer, then it shall be lawful for the Governor to appoint any person qualified under the said fifth section of the said Act to be Returning Officer for such place.

GASPE AND SAGUENAY ELECTIONS.

14 AND 15 VIC., CAP. 87, 1851.

An Act to amend the laws regulating the Election of Members of the Legislative Assembly in certain Counties, in so far as relates to the Return of Writs.

1. Any writ which may hereafter issue for the election of a member to serve in the Legislative Assembly of this Province for the county of Gaspé, or for the county of Saguenay, may be made returnable at any time within *ninety* days from the day on which the same shall bear date.

2. Every proclamation issued by a Returning Officer of the County of Gaspé, or of the County of Saguenay, fixing the place, day and hour at which he will proceed to hold the election under any Writ of Election directed to him, shall be posted up at least *twenty* days before the day which by such proclamation he shall have fixed for holding such election, and that there shall be at least *fifteen* days, and not more than *thirty* days between the days respectively fixed by any such Returning Officer in and by any such proclamation for opening the election as aforesaid, and for opening the poll at separate places in the said Counties respectively; and that the delay between the closing of the polls and the day on which the result of the polling shall be announced by the Returning Officer shall not exceed *thirty* days.

LAW OF SUCCESSION IN UPPER CANADA.

14 AND 15 VIC., CAP. 6.—1851

An Act to abolish the Right of Primogeniture in the succession to Real Estate held in fee simple or for the life of another, in Upper Canada, and to provide for the division thereof amongst such of the relatives of the last proprietor as may best accord with the relative claims of such parties in the division thereof.

WHEREAS it is expedient to abolish the right of Primogeniture in the succession to real estate held in fee simple or for the life of another, in Upper Canada, as such right now exists according to the laws in force in that section of the Province, and to provide for the division of such real estate amongst such of the relatives of the person last seized or possessed, and who shall have died without leaving any testamentary disposition thereof, as may best accord with the relative claims of such parties in the division thereof: Be it therefore enacted, &c., That whenever on or after the first day of January, which will be in the year of our Lord one thousand eight hundred and fifty-two, any person shall die seized in fee simple or for the life of another of any real estate in Upper Canada, without having lawfully devised the same, such real estate shall descend or pass by way of succession in manner following, that is to say:

Firstly—To his lineal descendants, and those claiming by or under them, *per stirpes;*

Secondly—To his father;
Thirdly—To his mother; and
Fourthly—To his collateral relatives;

Subject in all cases to the rules and regulations hereinafter prescribed.

2. That if the intestate shall leave several descendants in the direct line of lineal descent, and all of equal degree of consanguinity to such intestate, the inheritance shall descend to such persons in equal parts, however remote from the intestate the common degree of consanguinity may be.

3. That if any of the children of such intestate be living, and any be dead, the inheritance shall descend to the children who are living, and to the descendants of such children as shall have died, so that each child who shall be living shall inherit such share as would have descended to him if all the children of the intestate who shall have died, leaving issue, had been living, and so that the descendants of each child who shall be dead shall inherit the share which their parent would have received, if living, in equal shares.

4. That the rule of descent prescribed in the last section shall apply in every case where the descendants of the intestate, entitled to share in the inheritance, shall be of unequal degrees of consanguinity to the intestate so that those who are in the nearest degree of consanguinity shall take the shares which would have descended to them, had all the descendants in the same degree of consanguinity who shall have died, leaving issue, being living, and so that the issue of the descendants who shall have died, shall respectively take the shares which their parents if living would have received.

5. That in case the intestate shall die without lawful descendants, and leaving a father, then the inheritance shall go to such father,—unless the inheritance came to the intestate on the part of his mother, and such mother be living; and if such mother be dead, the inheritance

descending on her part shall go to the father for life, and the reversion to the brothers and sisters of the intestate and their descendants, according to the law of inheritance by collateral relatives hereinafter provided; and if there be no such brothers or sisters, or their descendants living, such inheritance shall descend to the father.

6. That if the intestate shall die without descendents and leaving no father, or leaving a father not entitled to take the inheritance under the last preceeding section, and leaving a mother and a brother or sister, or the descendant of a brother or sister, then the inheritance shall descend to the mother during her life, and the reversion to such brother or sister of the intestate as may be living and the descendants of such as may be dead, according to the same law of inheritance hereinafter provided: and if the intestate in such case shall leave no brother or sister, nor any descendant of any brother or sister, the inheritance shall descend to the mother.

7. That if there be no father or mother capable of inheriting the estate, it shall descend in the cases hereinafter specified to the collateral relatives of the intestate; and if there be several of such relatives, all of equal degree of consanguinity to the intestate, the inheritance shall descend to them in equal parts, however remote from the intestate the common degree of consanguinity may be.

8. That if all the brothers and sisters of the intestate be living, the inheritance shall descend to such brothers and sisters; and if any of them be living and any be dead, then to the brothers and sisters and every of them who are living, and to the descendants of such brothers and sisters as shall have died, so that each brother or sister who shall be living, shall inherit such share as would have descended to him or her, if all the brothers or sisters of the intestate who shall have died leaving issue had been leaving, and so that such descendants shall inherit the share which their parent would have received if living, in equal shares.

9. That the same law of inheritance prescribed in the last section shall prevail as to the other direct lineal descendants of every brother and sister of the intestate, to the remotest degree, whenever such descendants are of unequal degrees.

10. That if there be no heir entitled to take under any of the preceeding sections, the inheritance, if the same shall have come to the intestate on the part of his father, shall descend:

Firstly—To the brothers and sisters of the father of the intestate in equal shares if all be living.

Secondly—If any be living, and any shall have died leaving issue, then to such brothers and sisters as shall be living, and to the descendants of such of the said brothers and sisters as shall have died, in equal shares.

Thirdly—If all such brothers and sisters shall have died, then to their descendants: and that in all such cases the inheritance shall descend in the same manner as if all such brothers and sisters, had been the brothers and sisters of the intestate.

11. That if there be no brothers or sisters, or any of them, of the father of the intestate, and no descendants of such brothers and sisters then the inheritance shall descend to the brothers and sisters of the mother of the intestate, and to the descendants of such of the said brothers and sisters as shall have died, or if all shall have died, then to their descendants, in the same manner as if all such brothers and sisters had been the brothers and sisters of the father.

12. That in all cases not provided for by the preceeding sections, where the inheritance shall have come to the intestate on the part of his mother, the same instead of descending to the brothers and sisters of the intestate's father, and their descendants as prescribed in the preceding tenth section, shall descend to the brothers and sisters of the intestate's mother, and to their descendants, as directed in the next preceding section; and if there be no such brothers and sisters or descendants of them, then such inheritance shall descend to the brothers and sisters and their descendants of the intestate's father as before prescribed.

13. That in cases where the inheritance has not come to the intestate on the part of either the father or the mother, the inheritance shall descend to the brothers and sisters both of the father and mother of the intestate in equal shares, and to their descendants, in the same manner as if all such brothers and sisters had been the brothers and sisters of the intestate.

14. That relatives of the half blood shall inherit equally with those of the whole blood in the same degree, and the descendants of such relatives shall inherit in the same manner as the descendants of the whole blood, unless the inheritance came to the intestate by descent, devise or gift of some one of his ancestors; in which case all those who are not of the blood of such ancestors shall be excluded from such inheritance

15. That on failure of heirs under the preceding rules the inheritance shall descend to the remaining next of kin of the intestate, according to the rules in the English Statutes of distribution of the personal estate.

16. That whenever there shall be but one person entitled to inherit according to the provisions of this Act, he shall take and hold the inheritance solely; and wherever an inheritance, or a share of an inheritance, shall descend to several persons under the provisions of this Act, they shall take as tenants in common, in proportion to their respective rights.

17. That descendants and relatives of the intestate begotten before his death, but born thereafter, shall in all cases inherit in the same manner as if they had been born in the life time of the intestate and had survived him.

18. That children and relatives who are illegitimate shall not be entitled to inherit under any of the provisions of this Act.

19. That the estate of the husband as tenant by the courtesy, or of a widow as tenant in dower, shall not be affected by any of the provisons of this Act, nor shall the same affect any limitation of any estate by deed or will, or any estate which, although held in fee simple or for the life of another, is so held in trust for any other person, but all such estates shall remain, pass and descend as if this Act had not been passed.

20. That if any child of an intestate shall have been advanced by the intestate by settlement or portion of real or personal estate, or of both of them, and the same shall have been so expressed by the intestate in writing, or so acknowledged in writing by the child, the value thereof shall be reckoned, for the purposes of this section only, as part of the real and personal estate of such intestate descendable to his heirs, and to be distributed to his next of kin according to law; and if such advancement be equal or superior to the amount of the share which such child would be entitled to receive of the real and personal estate of the deceased, as above reckoned, then such child and his descendants shall be excluded from any share in the real and personal estate of the intestate.

21. That if such advancement be not equal to such share, such child and his descendants shall be entitled to receive so much only of the personal estate, and to inherit so much only of the real estate of the intestate, as shall be sufficient to make all the shares of the children in such real and personal estate and advancement to be equal, as near as can be estimated.

22. That the value of any real or personal estate so advanced shall be deemed to be that, if any, which may have been acknowledged by the child by an instrument in writing, otherwise such value shall be estimated according to the value of the property when given.

23. That the maintaining or educating or the giving of money to a child, without a view to a portion or settlement in life, shall not be deemed an advancement within the meaning of this Act.

24. That it shall be lawful, and competent for the parties authorized to make partition of any such Real Estate according to law, and they are hereby required to receive from any of the persons entitled to a share of such Real Estate, an offer or proposition to purchase the share or shares of the other parties interested therein, giving the preference, however, to the person who would have been the heir-at-law thereto had this Act not been passed; and after such heir-at-law, then giving such preference to the several persons successively who would have been such heirs-at-law had this Act not been passed, and after such heir-at-law, then giving such preference to the several persons successively who would have been such heirs-at-law, had this Act not been passed, and had those persons preceding them respectively in the series of such preference been dead at the time of the death of the intestate; and the parties so authorized to make such partition, shall certify particularly to the Court in which proceedings for such partition may be commenced or

pending, the particulars of such offer or proposition for purchase, the nature, quantity and value of the Estate or share proposed to be purchased, and whether they advise such offer or proposition to be accepted or rejected, and their reasons therefor; Provided always, nevertheless, firstly, that it shall be competent to any Court authorized to make partition of Real Estate, to direct a sale of the same if they shall think it right so to do, upon the application of any of the parties beneficially interested therein, giving however the preference at all times to the person who would have been the heir-at-law to such Real Estate had this Act not been passed, and after such heir-at-law, then giving such preference to the several persons successively who would have been such heirs-at-law, had this Act not been passed, and had those persons preceding them respectively in the series of such preference, been dead at the time of the death of the intestate. And provided also, secondly, that every such preference shall be upon and subject to such terms, security and conditions as such Court may think it right to direct.

25. That the term "Real Estate" as used in this Act shall be construed to include every estate, interest, and right, legal and equitable, held in Fee Simple or for the life of another (except as in the nineteenth section of this Act is before excepted) in lands, tenements and hereditaments in Upper Canada, but not to such as are determined or extinguished by the death of the intestate seized or possessed thereof, or so otherwise entitled thereto, nor to leases for years; and the term "Inheritance" as used in this Act, shall be understood to mean Real Estate as herein defined, descended or succeeded to, according to the provisions of this Act.

26. That whenever, in the preceding sections, any person is described as living, it shall be understood that he was living at the time of the death of the intestate from whom the descent or succession came, and whenever any person is described as having died, it shall be understood that he died before such intestate.

27. That the expressions used in this Act, "where the estate shall have come to the intestate on the part of the father" or "mother" as the case may be, shall be construed to include every case where the inheritance shall have come to the intestate by devise, gift or descent from the parent referred to or from any relative of the blood of such parent.

28. That this Act shall apply to that part of this Province called Upper Canada, and to none other.

TRADE, COMMERCE AND FINANCES OF CANADA.

(From Official Returns laid before the Provincial Parliament, 1851.)

A Schedule of various statements relating to the Public Debt of the Province of Canada up to 31st January, 1851.

An Abstract of the Public Debt of Canada (on the 31st January, 1851), exclusive of Loans to Companies or Individuals, with the rate of Interest on the same, and where payable.

Where payable.		Debentures at 4 per cent.	Debentures at 5 per cent.	Debentures at 6 per cent.	Total Debentures.	Annual Interest.
		£ s. d.	£ s. d.	£ s. d.	£ s. d.	£ s. d.
In England.	Bank of England..	1,825,000 0 0			1,825,000 0 0	73,000 0 0
	Glynn, Mills & Co.		657,797 7 8	360,741 13 [illegible]	1,018,539 0 11	51,534 7 4
	Baring & Co.....		561,552 10 0	304,775 0 0	866,327 10 0	46,344 2 6
	Bosanquet & Co..		1,058 10 0		1,058 10 0	52 18 6
In Canada.	Prov. Debentures..		*202,536 13 4	*438,779 10 5	721,336 3 9	40,651 12 1
	Small Debentures.			80,207 10 0	80,207 10 0	4,812 0 0
	Totals currency...	1,825,000 0 0	1,422,965 1 0	1,204,503 13 8	4,512,468 14 8	219,418 9 5

* *Note.*—In these amounts are included the following Debentures, issued under Acts of Lower Canada by Local Commissioners, for the interest of which the Province is liable, viz.: Montreal Harbour, £116,656 13s. 4d.; Quebec Turnpike Trust, £28,292 0s. 0d.; Montreal Turnpike Trust, £38,750 0s. 0d.; Longueil Turnpike Trust, £2,000 0s. 0d.; Total, £185,698 13s. 4d.

A Statement of the Sterling 5 per cent Debentures, redeemed during the year ended the 31st January, 1851, the same to form an addition to the Sinking Fund for the redemption of the Public Debt, and showing by whom purchased and the Discount thereon.

By whom purchased.	Amount.	Rate of Disc't.	Am't of Disc.
	£ s. d.		£ s. d.
Glynn, Mills & Co.....	2,000 0 0	7 per cent.	140 0 0
	4,500 0 0	4½ "	202 0 0
	700 0 0	5 "	35 0 0
Baring, Brothers & Co.....	5,100 0 0	7 "	357 0 0
	3,000 0 0	6 "	180 0
Total Sterling.....	15,300 0 0		914 0 0
Total Currency.....	18,615 0 0		1,112 0 0

A Statement of Debentures redeemed under Act 12 Victoria, chap. 5, up to the 31st January, 1851 of which £221,000 was prior to 1850.

In 1849.	£ s. d.
Chambly Canal.....	20,000 0 0
Welland Canal.....	1,000 0 0
Desjardin's Canal.....	600 0 0
In 1850, Lower Canada Debentures, viz.:	
Chambly Road Trust.....	17,000 0 0
Montreal do. do.	*13,000 0 0
Quebec do. do.	*5,500 0 0
Upper Canada Debentures, say:	
Cobourg Harbour.....	3,000 0 0
Desjardins Canal.....	12,000 0 0
St. Lawrence Improvements.....	3,000 0 0
Thames River Bridge.....	1,500 0 0
Trent River do.	1,333 6 8
Home District Roads.....	500 0 0
Grand River Navigation.....	500 0 0
Erie and Ontario Railroad.....	4,000 0 0
Oakville Harbour.....	2,500 0 0
Port Hope Harbour.....	2,000 0 0
War Losses.....	610 0 0
Inland Waters, Newcastle District.....	2,000 0 0
Public Works, 9 Vic., ch. 66.....	13,179 0 3
Do. 10 & 11 Vic., ch. 34.....	1,350 0 0
Do. 12 Vic., ch. 5.....	11,003 7 4
Do. 12 Vic., ch. 32.....	107 0 0
Total currency.....	£106,772 14 3

* At a discount of £293 10s. 0d.

A Statement of Debentures issued on behalf of various Special Accounts, for which the Government is partially liable.

On what Account.	Authority.	£	s.	d.	Remarks.
Quebec Fire Loan ...	Act 9 and 10 Vic. ch. 62 and 55..	99,970	0	0	The Government liable to interest at 6 per cent., towards which 4 per cent. is to be collected.
Rebellion and Invasion Claims, L. C.....	" 9 Vic. ch. 65, & 12 Vic. ch.58	8,642	12	11	Interest under last mentioned Act chargeable against Consolid'd Fund.
Law Society, U. C.....	" 9 Vic. ch. 33.....	6,000	0	0	Principal and Interest payable out of Law Fees, U. C.
Lunatic Asylum, U. C.	" 9 Vic. ch. 61, & 12 Vic. ch.32	26,750	0	0	Principal and Interest payable by Assessment, U. C.
Upper Canada Building Fund.....	" 13 & 14 Vic., ch. 2 and 68....	20,500	0	0	Do. do. do. do. £15,500 per University, Toronto, and £5,000 per J. C. Street, Esq.
Court Houses, L. C....	" 12 Vic., ch. 112.....	*21,310	0	0	Principal and Interest payable out of Law fees, L. C.
	Currency.....	183,172	12	11	

*These Debentures issued to the following parties:—

District Savings' Bank, Mont'l £11,000	D. Masson.....	1,000	J. Larue, Widow Tudor...	125
G. B. Lyons,..... 5,000	P. Durnford.....	200	John Burns.....	285
Henry Judah..... 2,000	A. Laroque.....	50		
	J. G. Taché.....	1,500		£21,310
	J. C. Taché.....	150		

A Statement of the several Grants for the construction of Public Works, subsequent to the Union, up to the 31st January, 1851; and of all Debentures issued under the several Acts of Appropriation, and the terms on which the same were negotiated, and where payable.

	£	s.	d.	£	s.	d.	£	s.	d.
Appropriated under Act 4 and 5 Vic., ch. 28.....				1,825,000	0	0			
" " 7, ch. 34.....				117,800	0	0			
" " 9, ch. 66.....	519,676	7	11						
Less premium on 1½ million Loan, credited redemption of Public Debt (Sterling, £140,000).....	170,333	6	8						
				349,343	1	3			
Act 10 & 11 Vic. ch. 34.....				69,000	0	0			
" 12 Vic. ch. 9.....				115,001	9	8			
" 12 Vic. ch. 5.....				200,000	0	0			
" 12 Vic. ch. 32.....				71,494	6	4			
" 13 & 14 Vic. ch. 1.....				187,573	14	3			
							2,020,212	11	6
Negotiated at par (excepting 1½ million Loan, sold at a prem.)									
In England, At 4 per cent.....	1,825,000	0	0						
At 5 per cent., account Clergy Fund.....	96,383	6	8						
At 5 per cent., to Welland Canal Shareholders..	94,565	17	7						
At 6 per cent., held by individuals.....	665,516	13	4						
				2,671,465	17	7			
In Canada, At 5 per cent., on account of Special Funds	88,000	0	0						
At 6 per cent., on account of do.	140,700	0	0						
At 6 per cent., held by individuals.....	104,607	16	7						
At 6 per cent., to Welland Canal Shareholders..	20,134	0	0						
				353,441	16	7			
Balance which has been applied to the redemption of Debentures. (See Statement No. under Act 12 Vic. ch. 5.)...							3,021,907	14	2
							98,665	2	8

Note.—The small Debentures have not been included in the above statement. The amount of these Debentures now outstanding is £6,610.

Gross Revenue and Expenditure of Canada, 1842 to 1850.

	1842.	1843.	1844.	1845.	1846.	1847.	1848.	1849.	1850.
	£	£	£	£	£	£	£	£	£
Revenue.....	465142	895196	1108134	845940	644934	719596	370615	513131	734234
Expenditure.....	476305	770869	956572	905510	760803	716059	474491	450913	532063
Surplus Revenue.....	.....	124327	151562	.....	.....	3537	.....	62318	172170
Deficit in Revenue.....	11163	.....	.....	59570	124869	.....	94846	.....	.....

1851 Revenue and Expenditure of Canada. 1851.

Estimated Revenue.

Balance at credit of Consolidated Fund,	£10,000			
Net Customs.....	500,000			
" Excise.....	20,000			
" Territorial.....	20,000			
" Light House Duty, Canada West...	1,100			
" Bank Imposts.....	12,500			
" Fees on Commissions, &c.....	25			
" Fines, Forfeitures, &c.....	2,000			
" Casual Revenue.....	12,000			
" From Public Works.....	70,000			
" Law Fee Fund.....	4,000			
	£751,625	0	0	
Excess of Expenditure.....	121,058	1	8	
	£872,683	1	8	

Estimated Expenditure.

Civil List.....	£73,984	11	4
Acts and Ordinances.....	15,861	2	2
Acts of the Province.....	102,675	0	0
Post Office Deficiency.....	15,000	0	0
Interest on Public Debt.....	210,000	0	0
Redemption of Public Debt.....	75,000	0	0
Voted by Parliament, 1851.....	102,922	1	0
Do. for Miscellaneous Public Works, 1851.....	186,360	15	2
Voted by Parliament for Special Services, &c., 1851.....	30,759	12	0
	£872,683	1	8

1850. Abstract Statement of the Revenue and Expenditure of the

HEADS OF EXPENDITURE.	CIVIL LIST. Canada E. £ s. d.	Canada W. £ s. d.	Province. £ s. d.	Totals. £ s. d.	PERMANENT ACTS AND ORDINANCES. Canada E. £ s. d.	Canada W. £ s. d.	Totals. £ s. d.
Interest on Provincial Debt	.....	.....	.....	.....	.....	.....	.....
Interest on Turnpike Trusts	.....	.....	.....	.....	5101 9 0	.....	5101 9 0
Civil Government	.....	.....	32791 8 7	32791 8 7	.....	.....	.....
Administration of Justice	14961 5 4	7790 9 3	.....	22751 14 7	1262 12 1	14 0 0	1276 12 1
Provincial Penitentiary	.....	.....	.....	.....	.....	.....	.....
Legislature	.....	.....	.....	.....	.....	.....	.....
Education	.....	.....	.....	.....	.....	1888 11 9	1888 11 9
Agricultural Societies	.....	.....	.....	.....	.....	.....	.....
Hospitals & other Charities	.....	.....	.....	.....	.....	.....	.....
Provin'l Geological Survey	.....	.....	.....	.....	.....	.....	.....
Militia	.....	.....	.....	.....	.....	.....	.....
Maintenance of Lighthouses	.....	.....	.....	.....	.....	5400 8 5	5400 8 5
Emigration	.....	.....	732 4 2	732 4 2	.....	.....	.....
Pensions	3327 1 0	2993 10 5	.....	6320 11 5	330 0 0	2147 7 9	2477 7 9
Indian Annuities	.....	6655 0 0	.....	6655 0 0	.....	.....	.....
Miscellaneous	.....	.....	.....	.....	1375 14 0	.....	1375 14 0
£	18288 6 4	17138 19 8	33543 12 9	69470 18 9	8069 15 1	9439 7 11	17529 3 0

HEADS OF REVENUE.	WHERE COLLECTED. Canada E. £ s. d.	Canada W. £ s. d.	Totals. £ s. d.	Grand Totals. £ s. d.
Duties from Commerce.				
Customs: Montreal and Quebec	330480 14 11	.....	330480 14 11	
Customs: Inland Ports	45689 0 6	207360 14 10	253049 15 4	
				583530 10 3
Internal Duties.				
Excise	5904 19 6	14212 13 6	20017 13 0	
Light House or Tonnage Duty	.....	1020 17 1	1020 17 1	
Bank Imposts	.....	.....	13312 5 0	
Militia Commissions, Fines, &c.	.....	16 5 0	16 5 0	
Fines and Forfeitures, including Seizures	.....	.....	1173 18 3	
Casual Revenue	.....	.....	6923 4 8	
Law Fee Fund	.....	3900 12 11	3900 12 11	
				46424 15 11
Public Works	.....	.....	.....	52583 17 7
Territorial	.....	.....	.....	21714 18 8
Total Currency	.....	.....	.....	704231 2 5

Montreal Brokers' Circular. MAY 17th, 1851.

The comparison which we made in 1848 of the trade of that year with the trade of 1847, showed the following extraordinary falling off in IMPORTS.

ARTICLES.	1848. Decrease.	Increase.	ARTICLES.	1848. Decrease.	Increase.
Vessels	84		Coffee, lbs	94,025	
Wines, gallons	94,355		Tea, lbs	169,621	
Rum, "	47,728		*Tobacco—*		
Spirits, "	52,539		Manufactured, lbs	594,131	
Molasses, "	84,631		Unmanufactured, lbs	215,794	
Sugar—			Salt, bushels		722,001
Refined, lbs	256,760		Value of Goods paying *ad valorem*		
Muscovado and Bastards, lbs	4,690,290		duty, Sterling	£445,046	

No single article in the table showing an increase except Salt.

The Exports by Sea for the same period showed the following result.

ARTICLES.	1848. Decrease.	Increase.	ARTICLES.	1848. Decrease.	Increase.
Ashes, brls	961		Elm, feet		
Flour, "	207,437		Ash, "	31,310	
Wheat, bushels	389,930		Birch, "	10,210	
Peas, "	30,887		*Staves—*		
Oats, "	150,643		Standard M		175
Barley, "	19,412		Puncheon M	19	
Oatmeal, brls	15,927		Barrel M		80
Pork, "	2,023		*Deals—*		
Beef, "		1,560	Pine, pieces, } Spruce, " }	552,636	
Butter, lbs	112,861		Tamarac, feet	1,217,051	
White Pine, feet	101,320	1,022,940	Lath Wood, cords	360	
Red Pine, "	927,040				
Oak "	419,760				

Consolidated Fund of the Province of Canada, for the Year 1850.

PERMANENT ACTS OF THE PROVINCE.				VOTES OF PARLIAMENT.				GRAND TOTALS.
Canada E.	Canada W.	Province.	Totals.	Canada E.	Canada W.	Province.	Totals.	
£ s. d.	£ s. d.	£ s. d.	£ s. d.	£ s. d.	£ s. d.	£ s. d.	£ s. d.	£ s. d.
.....	.....	.....	.....	.....	.....	.....	.....	197029 3 5
.....	.....	.....	.....	.....	.....	.....	.....	5101 9 0
.....	.....	.....	.....	.....	.....	1194 14 6	1194 14 6	33986 3 1
3929 14 7	24941 11 1	.....	28871 5 8	30941 4 7	2812 13 2	.....	33753 17 9	86583 10 1
.....	.....	.....	.....	.....	.....	9950 0 0	9950 0 0	9950 0 0
.....	.....	9247 13 2	9247 13 2	.....	.....	40160 3 7	40160 3 7	49407 16 9
24493 4 4	23350 0 4	.....	47843 4 8	1892 4 3	2111 2 2	.....	3993 6 5	53727 2 10
5719 19 4	6166 10 0	.....	11886 8 4	600 0 0	600 0 0	.....	1200 0 0	13086 8 4
.....	.....	.....	.....	9065 4 4	5919 16 1	.....	14985 0 5	14985 0 5
.....	.....	2634 6 8	2634 6 8	.....	.....	.....	.....	2634 6 8
.....	.....	.....	.....	.....	.....	2125 0 8	2125 0 8	2125 0 8
.....	.....	.....	.....	.....	.....	555 13 2	555 13 2	5065 1 7
.....	.....	.....	.....	.....	.....	.....	.....	752 4 2
200 0 0	225 0 0	.....	425 0 0	331 16 8	210 10 8	.....	542 13 4	9065 12 6
.....	.....	.....	.....	.....	.....	.....	.....	6665 0 0
4345 3 8	334 12 6	.....	4679 16 2	11371 14 5	1491 11 8	21190 16 7	34054 2 8	40109 12 10
38690 0 11	55017 13 11	11881 19 10	105489 14 8	54192 4 3	13175 19 9	75176 8 6	142544 12 6	532063 12 4
ADD—Excess of Revenue over Expenditure								£172170 10 1
Total Currency								£704234 2 5

RECAPITULATION.	Canada East.	Canada West.	Province.	Totals.
	£ s. d.	£ s. d.	£ s. d.	£ s. d.
Civil List	18788 6 4	17138 19 8	33543 12 9	69470 18 9
Acts & Ordinances	8069 15 1	9459 7 11	.....	17529 3 0
Acts of the Province	38690 0 11	55017 13 11	11881 19 10	105489 14 8
Votes of Parliament	54192 4 3	13175 19 9	75176 8 0	142544 12 6
Interest of Public Debt	.....	.....	197029 3 5	197029 3 5
Totals £	119640 6 7	94792 1 3	317631 4 6	532063 12 4

	£ s. d
LEGISLATIVE EMBRACES—	
Salaries and Contingencies of the Legislature	37502 8 4
Members' Allowance	8692 0 0
Fees to Returning Officers	535 13 2
Printing the Laws	2657 15 3
PENSIONS EMBRACES—	
Militia	2477 7 9
Legislative	907 13 4
Judges	1597 2 10
Schedule B	4923 8 7
MISCELLANEOUS EMBRACES—	
Rent of Bishop's Palace	1111 2 0
Commissions of Enquiry	4183 0 10
Repairs to Public Buildings	2914 4 2
Provincial Exhibition	2000 0 0
Roads, &c.	2441 11 8
Conveyance of Troops	1557 0 7
Quebec Observatory	655 5 0
Expenses of Removal	14049 3 1
Gratuities to Joseph Bouchette and Rev. Mr. Chiniquy	600 0 0
Mounted Police, Montreal	6710 5 8

(Montreal Brokers' Circular, continued.)

A more disastrous turn in the commerce of a country could scarcely be conceived, but it is gratifying to find that it was only temporary, the general trade of the country having since then been steadily increasing, as will be seen by the following comparative tables:—

Imports of leading Articles in 1849 and 1850, compared with the same in 1848—by Sea and Inland consolidated.

ARTICLES.	1848.	1849.	1850.	ARTICLES.	1848.	1849.	1850.
Vessels	1,330	1,184	1,196	Coffee, lbs.	996,787	1,032,984	1,590,176
Wine, gallons	141,376	227,833	210,0[illegible]	Tea, "	2,993,904	3,076,528	3,517,166
Rum, "	55,030	57,891	39,563	*Tobacco*—			
Spirits, "	191,507	212,901	213,924	Manufactured, lbs.	1,704,795	2,463,053	2,596,031
Molasses, "	402,024	556,159	630,491	Unmanufactured, lbs.	102,905	394,298	636,560
Sugar—				*Salt*—			
Refined, lbs.	731,375		1,360,760	Bushels	948,991	1,047,721	863,017
Muscovado and Bastard, lbs.	9,435,723		14,[illegible],128				

Exports of leading Articles in 1849 and 1850, compared with the same in 1848—by Sea and Inland combined.

ARTICLES.	1848.	1849.	1850.	ARTICLES.	1848.	1849.	1850.
Ashes, brls.	25,092	37,298	42,567	Oats, bushels	40,306	348,773	669,052
Flour, "	660,638	490,335	630,439	Oatmeal, barrels		20,369	4,709
Wheat, bushels	535,062	1,002,2[illegible]9	1,295,029	Barley, bushels	14,756	27,3[illegible]1	6,514
Peas, "	115,926	191,134	238,901	White Pine, feet	11,395,010	12,561,703	14,909,689
Butter, lbs.	1,398,927	854,508	1,399,920	Sawed Lumber, feet	92,302,619	135,904,160	158,223,296
Beef, brls. / Pork, "	9,193	2,410 / 2,799	6,712 / 3,335				

(Montreal Brokers' Circular continued.)

Total Value of Goods imported into Canada, in the years 1848, '49, '50.

ARTICLES.	1848	1849.	1850.
Goods paying duty	892,978	2,733,399	3,951,383
Do. admitted free	2,065,820	269,200	294,133
Total	£2,958,798	£3,002,599	£4,245,517

Another very noticeable fact, to which we would draw attention, is the remarkable increase in our Export Trade to the United States by Inland Ports and which is shown in the following Comparative Table for the three last years.

Exports from Canada by Inland Ports.

ARTICLES.	1848.	1849.	1850.	ARTICLES.	1848.	1849.	1850.
Ashes, brls.	7,718	11,332	21,700	Indian Corn, bushels	2,941		21,700
Flour, brls.	277,044	168,035	369,761	Pork, brls.		259	730
Wheat, bushels	297,011	929,980	1,213,078	Beef, do.	2,798	975	3,952
Peas, do.	27,561	72,183	56,672	Butter, lbs.	375,233	536,619	296,912
Barley, do.	11,156	26,065	63,025	Lard			
Oats, do.	43,234	4,804	657,039	White Pine, feet	685,330	930,782	1,860,160
Oatmeal, brls.	986	4,864	1,780	Sawn Lumber, do.	98,140,027	102,788,958	124,366,910

When it is considered that this latter Trade is still in its infancy, and, in fact, had no existence only a few years ago—and that in many articles it already equals, and in some exceeds our exports to the Mother Country—it affords matter for reflection, as to what the future Commercial Policy of this Country, should be. For instance, the quantity of Ashes exported by inland last year, was 21,700 brls., against 25,620 brls. by Sea. The quantity of Flour was 369,761 brls., against 230,678 brls. by Sea. That of Wheat was 1,213,078 bushels, against only 21,951 bushels; and of Oats, 657,039 bushels, against only 12,613 bushels by Sea. The Export of Timber and Sawed Lumber also shows that our Trade with the United States in these Articles is increasing in a rapid ratio, whilst that with England, in the same articles, has apparently seen its maximum, being for the last four years less in the aggregate, than for the two years preceding.

For the course of Prices for the last eight years, we must content ourselves with merely remarking, that the average prices of Breadstuffs and Freights, show a decline year by year, for the last few years—whilst Ashes show a very considerable advance.

In conclusion, we would draw attention to the gratifying evidence of returning prosperity afforded of the value of Bank Stocks since 1848. For instance, in 1849, "Montreal Bank" Stock stood for months at 10 @ 11 discount—it is now worth 10½ @ 11 premium; "Commercial" stood for months at 10 discount—it is now worth 2 premium. "City" was as low as 40 discount upon the Reduced Stock—and is now worth 27 discount; "Upper Canada" was at 37 discount—and is now worth 8 discount.

Value *of Articles Imported into Canada, and the Country from whence Imported, for* 1849 *and* 1850.

	Great Britain.	British Colonies	United States.	Foreign Co'tries.	Total.
	£	£	£	£	£
1849	1,669,002	48,917	1,242,855	41,624	3,002,599
1850	2,407,980	97,517	1,648,715	91,303	4,245,517

Value *of Exports of Domestic Products from Canada for the years* 1849 *and* 1850, *and where sent.*

	Great Britain.	British Colonies	United States.	Foreign Co'tries.	Total.
	£	£	£	£	£
1849	1,348,424	120,173	857,412	1,525	2,327,564
1850	1,200,810	204,288	1,237,720	27,070	2,669,996

(From Official Returns laid before the Provincial Parliament, 1851.*)*

Imports into Canada by Sea, from 1838 to 1850.

Years.	Vessels with cargo and in ballast.	Wines.	E. I. & B.P. Rum.	Foreign Spirits.	Whiskey.	Molasses.	Sugars. Refined.	Sugars. Muscovado.	Coffee.	Teas.	Tobacco. Leaf.	Tobacco. Manuf'd.	Salt.	Value of Goods pay'g ad val. duty.	Value of goods admitted free.
		Galls.	Galls.	Galls.	Galls	Galls.	Lbs.	Lbs.	Lbs.	Lbs.	Lbs.	Lbs.	Bushs.	£ St'g.	£ St'g
1838	1091	306410	082736	364735	15371	69257	1760217	4772863	43139	1041915	8791	96031	308183	1854183	179935
1839	1147	302904	159028	601729	16193	82920	1675097	5340301	24723	971797	5184	25496	184662	1768311	139118
1840	1432	310930	59021	535174	23783	140379	1745822	7471317	171741	736538	175392	68196	115027	1876360	120512
1841	1139	214721	106487	282860	167	78091	2278717	9348119	218933	1057455	41446	145097	349728	1963493	120221
1842	1081	300462	52346	221873	9066	117966	1911070	6857940	60800	1475306	147718	118405	117060	1761732	70639
1843	1419	267213	31712	149215	572	137340	273131	7927535	152060	778367	72296	98472	311100	1270294	11118
1844	1420	333271	123087	342791	6423	222836	1610659	11513684	432105	937774	304022	333518	235160	2042409	68767
1845	1099	201116	137879	242175	828	352070	1448840	5025748	45448	725079	104121	182115	173830	2185344	48544
1846	1099	313076	63389	159517	4052	151075	805046	8546982	105282	603638	230107	83059	345396	2241154	50384
1847	1434	229505	102767	185367	688	365450	880305	8719090	261444	816866	122224	88501	87890	1783682	....
1848	1350	121563	55030	172471	....	321643	525393	6000175	238923	483529	79325	100264	115145	1180274	....
1849	1184	203297	31366	211747	4493	272406	....	....	176224	492813	....	....	345120	....	....
1850	1196	227341	38421	225212	20401	638497	1166902	10931460	171730	1120347	187211	111146	510788	....	....

Value of Goods entered for Consumption, at the several Ports in Canada during 1848, 1849, and 1850, and Amount of Duties Collected, and Exports for 1850.

PORTS.	VALUE OF DUTIABLE AND FREE GOODS.			AMOUNT OF DUTY COLLECTED.			EXPORTS.
	1848.	1849.	1850.	1848.	1849.	1850.	1850.
	£ s. d.	£ s. d.	£ s. d.	£ s. d.	£ s. d.	£ s. d.	£ s. d.
Amherstburgh	4645 1 2	4913 5 11	5893 2 8	603 6 3	774 1 0	845 8 3	7059 0 0
Bath	4059 19 3	3949 10 5	4314 18 10	655 0 7	684 7 2	698 5 8	9028 5 9
Burwell	3009 6 7	2374 6 5	4970 6 3	319 10 2	375 4 5	684 2 9	22054 6 6
Beauce	472 5 8	260 2 6	1032 10 11	57 11 2	35 0 9	89 15 6	1918 18 0
Belleville	11182 8 8	21296 5 8	23916 4 4	1483 10 1	3406 14 0	3635 2 0	50484 16 6
Bondhead	817 2 0	760 [illegible] 8	837 0 11	60 6 2	*116 17 2	100 3 4	9971 8 9
Brockville	26556 17 [illegible]	40 [illegible] 5	57924 15 7	3130 18 10	5649 2 0	7696 9 4	18690 3 11
Bytown	. . .	100[illegible] [illegible]	1366 15 0	. . .	[illegible]8 19 8	234 7 9	. . .
Bruce	. . .	. . .	1921 2 6	. . .	. . .	230 5 3	10153 12 0
Chatham	8781 6 5	6394 5 8	9057 4 7	925 4 4	917 6 3	1199 14 2	10479 4 7
Chippewa	32788 8 8	29904 10 8	30974 12 1	1952 18 8	2921 2 0	3637 13 1	7613 16 3
Clarenceville	2128 4 9	1811 5 1	1518 9 3	250 12 5	233 5 9	253 10 0	1247 17 0
Cobourg	13067 10 8	17105 19 7	21811 1 1	1362 6 7	2169 2 5	2691 0 7	13646 8 5
Cornwall	1903 16 7	3054 15 0	4069 6 7	270 13 3	438 13 10	561 18 9	1067 12 0
Colborne	453 9 11	172 11 4	1011 2 4	85 9 5	25 15 10	123 0 10	552 11 0
Coteau du Lac	751 6 11	106 0 11	83 3 7	75 19 6	18 11 9	11 13 4	3074 19 8
Credit	753 5 2	944 10 8	641 16 0	103 9 1	165 16 7	126 6 6	59533 0 0
Dalhousie	6253 2 7	6084 2 1	14394 10 8	1104 16 0	1296 16 9	2745 11 9	79528 1 9
Darlington	3219 5 11	3041 5 6	4070 2 7	430 7 5	483 2 0	545 18 7	16583 13 5
Dickenson's L'ding	3324 0 5	1903 14 10	2857 1 2	474 17 4	135 14 4	212 7 8	967 1 8
Dover	14024 4 8	14308 8 0	15512 8 4	1700 8 0	2014 18 9	2167 7 9	27159 17 10
Dundee	4038 15 1	2767 1 3	5138 15 9	517 10 2	359 14 0	487 17 7	3655 2 5
Dunnville	5641 11 7	5580 15 7	14773 9 1	767 13 0	863 14 0	2305 13 2	3900 14 0
Elgin	207 12 6	195 7 7	126 12 4	17 15 10	17 5 6	13 11 3	560 0 0
Fort Erie	10220 6 8	11861 3 0	13569 5 5	972 5 3	1097 8 10	1279 4 1	9498 4 0
Frelighsburg	5185 7 1	4612 2 9	4987 11 1	436 2 0	419 8 1	388 8 9	2924 7 0
Gananoque	2368 3 2	1929 13 11	1839 14 2	284 5 10	243 8 2	211 1 8	1232 10 10
Goderich	2176 15 4	2602 8 1	1777 7 4	302 18 8	408 3 3	251 17 6	3467 14 0
Grafton	202 8 5	678 9 7	1291 8 0	34 1 9	94 10 0	39 13 2	1208 0 0
Gaspe	. . .	. . .	. . .	. . .	. . .	. . .	29207 5 2
Hereford	1186 13 10	1391 14 5	175 6 11	131 2 9	124 10 1	200 10 1	16893 10 0
Hamilton	233344 18 5	280736 5 4	395782 14 10	30326 3 11	45005 10 5	50898 16 2	89222 16 4
Hemmingford	2303 1 10	2459 14 11	2511 15 9	358 16 3	432 2 2	387 14 10	3035 15 0
Hope	8883 17 2	10839 3 11	14573 18 3	1311 5 6	1879 5 9	2146 7 5	32256 18 3
Huntingdon	2084 13 9	1744 1 8	1849 3 0	154 1 0	198 0 6	133 19 1	1111 11 10
Kingston	75947 8 9	96011 12 7	124760 10 10	10937 7 4	12833 6 10	15324 17 8	87562 7 1
Lacolle	6540 10 0	3396 5 8	3394 12 6	535 13 2	434 16 7	353 16 7	. . .
Maitland	413 1 9	854 9 3	551 19 1	47 14 9	61 9 10	62 7 4	1590 19 5
Maria Town	2312 5 8	1420 7 9	3201 0 6	264 7 7	170 1 7	410 12 1	4112 3 1
Milford	330 0 8	502 11 7	246 13 7	48 5 10	74 9 0	34 18 5	1106 15 6
Montreal	1013027 17 9	1236533 6 3	1720350 4 1	140499 9 5	191888 18 0	258474 3 10	436193 7 1
Newcastle	3109 19 11	2574 18 9	2009 15 7	336 3 10	307 14 11	282 10 6	9351 6 7
Niagara	8546 2 10	9933 11 1	13749 2 1	1658 9 3	2302 11 4	2454 6 5	2782 0 0
Oakville	6914 15 9	7768 18 1	10391 7 10	1023 16 4	1298 1 5	1472 17 9	44651 8 0
Owen's Sound	274 16 5	357 8 0	278 6 1	34 0 0	68 16 11	53 4 7	565 18 3
Penetanguishene	279 17 7	103 8 5	83 5 6	14 4 4	18 8 4	17 4 1	121 4 0
Phillipsburg	19925 17 0	12032 18 2	22319 10 7	1226 11 3	757 19 4	1686 0 7	56273 10 0
Picton	3029 17 1	7509 3 11	7915 6 4	474 1 4	1043 4 10	1013 0 1	3502 4 0
Potton	1974 12 4	3836 10 1	3910 19 6	227 11 10	550 10 8	567 17 10	. . .
Prescott	12944 10 5	11279 10 6	14423 18 7	1427 7 2	1228 9 10	1363 0 10	5850 11 6
Quebec & Out Bays	453270 8 8	394025 8 11	506617 5 4	63325 16 1	64901 7 8	85797 10 2	1297523 10 0
Queenston	7805 13 5	6173 16 1	7201 8 4	1078 17 6	561 1 9	914 3 4	8625 18 9
Riviere aux Raisins	94 17 5	53 15 11	106 3 5	9 1 10	8 2 0	24 13 0	. . .
Rondeau	281 12 3	943 0 9	871 19 9	49 12 6	139 9 3	136 16 6	102 0 0
Rowan	3069 17 3	4980 10 5	4516 18 8	353 6 8	689 1 11	653 3 3	9213 18 2
Russeltown	1267 12 6	890 4 2	617 11 11	122 11 11	112 17 3	79 12 11	. . .
Sandwich	7513 7 2	7095 1 8	13933 13 11	1010 4 3	1013 5 7	1170 11 0	2984 8 9
Sarnia	4329 15 10	5437 8 3	5324 19 4	457 1 4	567 11 8	608 11 8	2084 0 0
Sault Ste. Marie	4709 11 5	4288 2 3	7150 19 8	507 10 10	526 14 10	687 15 9	1900 2 6
Stanstead	14151 14 9	16456 2 5	14386 4 4	1412 0 11	1616 18 10	1580 15 10	11642 17 4
St. Johns	276073 3 9	303499 17 9	269446 9 3	22341 3 1	27189 11 3	43460 9 3	303059 8 1
St. Regis	3145 19 3	2283 5 0	3388 3 0	297 3 4	239 6 0	426 3 4	1083 18 11
Stanley	37902 13 1	39055 7 2	52113 12 11	5132 10 3	6767 15 10	8480 0 3	33849 8 9
Sutton	795 2 8	773 4 5	1744 18 5	94 10 3	108 0 1	104 19 5	. . .
Toronto	197225 5 3	320863 17 9	634722 17 2	27752 13 7	52336 11 1	90367 0 11	67557 4 11
Wallaceburg	1329 0 0	1276 11 1	3453 5 0	168 15 11	180 1 9	600 13 1	. . .
Wellington	302 9 10	676 17 8	1363 2 5	90 10 8	87 9 1	221 11 1	13460 7 6
Whitby	2902 12 6	5755 2 6	7245 11 10	469 7 3	958 18 2	1114 18 6	34402 18 9
TOTALS	3191328 5 10	3002291 18 3	4245517 3 6	134029 8 9	144547 5 1	613604 13 8	2900428 0 9

NOTE.—The Duties for the Ports of Eaton and Compton are included in those of Hereford, the two former having been abolished.

Imports into Canada by Inland Ports, in addition to those by Sea.

ARTICLES.	QUANTITIES. 1847.	1848.	1849.	1850.	ARTICLES.	QUANTITIES. 1847.	1848.	1849.	1850.
Wine, gallons	6136	10813	24336	12616	Coffee, lbs.	829308	761714	857760	1419446
Spirits, "	67760	19271		18712	Teas, "	2530719	1720531	2583603	2337819
Rum, "		2852	26525	942	Tobacco—				
Molasses, "	21803	80981	285753		Manufactured, lbs.	2230335	1244531		1194283
Sugar—					Unmanufac'ed, "	189715	22891		415299
Refined, lbs.	107730	205882		2[illegible]276	Salt, bushels	139110	533846	702602	310229
Muscovado, "	5420011	3455348	5109661	3433668	Goods paying *ad valorem* duties	383781	£541243 Stg.		

Quantity and Value of the principal Articles of British and Foreign Merchandize, entered for consumption in 1850, and the Duties collected thereon.

ARTICLES.	TOTAL OF IMPORTS. Value.	FROM WHAT COUNTRY IMPORTED. Great Britain.	British Colonies. West Indies.	British Colonies. North America.	United States.	Other Foreign Countries.	Amount of Duty.
	£ s. d.	£ s. d.	£ s. d.	£ s. d.	£ s. d.	£ s. d.	£ s. d.
Goods paying specific and ad valorem Duties	654945 10 9	125304 14 11	1043 0 2	35462 3 4	408962 17 9	33973 3 7	233536 19 1
Goods at 30 p. ct. ad val.	42831 9 5	9576 4 7	26 1 4	317 19 8	29761 1 3	3173 2 7	12847 6 9
Goods at 20 p. ct. ad val.	23319 13 10	2222 3 11	.....	2 10 0	21035 17 11	59 2 0	4663 19 5
Goods at 12½ p. ct. ad val.	2338417 1 7	1964928 14 11	43 17 9	7050 9 4	337149 5 6	20538 14 1	354802 2 5
Goods at 2½ p. ct. ad val.	391846 11 9	234018 8 9	.....	327 18 11	154023 18 3	3476 5 10	9795 7 0
Total Value of Goods paying Duty £	3951383 16 4	2335350 7 1	1112 19 3	73767 1 3	1430933 0 8	90220 8 1	.....
Total Amt. of Duty Coll'd	.....	.....	.....	.....	.....	.....	615645 14 8
Total value of free Goods	294133 7 2	72629 16 11	.....	12637 18 5	197782 1 9	1083 10 3	.....
Total value of dutiable and free Goods £	4245517 3 6	2407980 4 0	1112 19 3	86404 19 6	1628715 2 5	91303 18 4	.....

Comparative Statement of Value of Exports and Imports at the Ports of Montreal and Quebec.

EXPORTS. Years.	Port Quebec.	Port of Mon'l	Total Cure'y.	IMPORTS. Years.	Port Quebec.	Port of Mon'l.	Total Cure'y.
	£ s. d.	£ s. d	£ s. d.		£ s. d.	£ s. d.	£ s. d.
In 1841	1727724 15 1	700070 2 4	2427796 17 10	In 1841	217916 17 10	1068135 17 10	2286052 12 1
" 1842	901180 8 9	728729 14 9	1629219 3 6	" 1842	216669 13 11	2021106 12 1	2237776 6 0
" 1843	1367551 17 5	368199 1 0	1735050 18 5	" 1843	402227 5 0	1280571 1 5	1682798 6 5
" 1844	1486848 17 9	734231 2 8	2221080 0 5	" 1844	633868 13 8	2475084 5 8	3130953 1 4
" 1845	2056251 1 1	729707 7 8	2777048 8 9	" 1845	712398 10 10	2620232 3 2	3332630 14 0
" 1846	1868453 18 5	653333 6 8	2521705 5 1	" 1846	756082 11 5	2303908 12 11	3059891 4 4
" 1847	1831390 13 0	848982 18 10	2680382 11 10	" 1847	796917 9 2	2063140 11 11	2860057 1 1
" 1848	1357346 6 1	391841 5 0	1749187 11 1	" 1848	625845 2 11	1481418 17 9	2107264 0 8
" 1849	1020176 14 4	451342 2 10	1471518 17 2	" 1849	442080 2 11	1270663 0 0	1712743 2 11
" 1850	1270323 9 9	402736 3 3	1673059 13 0	" 1850	686441 10 9	1793695 12 4	2186137 3 1

Average Prices of Produce in Montreal.

Years.	Flour.	Wheat.	Oats.	Barley.	Peas.	Oatmeal.	Butter.	Mess Pork.	Ashes. Pot.	Ashes. Pearl.
	s. d.	s. d.	s. d.	s. d.	s. d.	s. d.	s. d.	s. d.	s. d.	s. d.
1843	25 7	4 10½	1 1½	2 6½	2 5	15 7	0 5½	66 4	25 5	26 10
1844	25 2	5 4	1 1½	2 4	2 10½	16 0½	0 5	83 11	24 10	25 4
1845	27 1	5 8	1 6	2 6½	4 5½	19 7½	0 7½	87 10	23 2	23 10
1846	26 2½	5 3½	1 9½	3 0½	4 2	25 0½	0 6½	79 9	22 6	23 1
1847	30 5	6 5½	2 9½	3 9	5 5½	35 5	0 7	95 4	17 0	29 2½
1848	26 3	5 7	1 8	2 5½	3 4	24 10½	0 6½	74 6	16 9½	17 10½
1849	21 4½	4 5½	1 3	1 11	2 5	16 6½	0 6½	66 3	2 0	20 2½
1850	21 3½	4 9	1 6½	2 6½	2 10	19 7	0 6½	66 7	11 11	20 2

Average *Rates of Freight from Montreal to Liverpool.*

Years.	Flour. Brl.	Wheat. Qr.	Ashes. Ton.
	s. d.	s. d	s. d.
1843	3 5	9 0	27 0
1844	4 6	8 2½	31 10
1845	4 8½	8 7½	31 3
1846	5 2	9 11	35 5
1847	5 4	12 7½	36 3
1848	4 2	4 2	30 5
1849	3 6	6 11½	27 1½
1850	3 0½	6 2	34 6

Average Prices of Pine Timber and Deals at Quebec

YEARS.	WHITE PINE. In Shipping order, per foot.	RED PINE. (40 feet average) in Shipping order, per foot.	DEALS. Bright Pine, ⅞ds for 2nds per Standard.
1845	7½d.	1s.	£11 6 8
1846	5d.	11½d.	11 14 3½
1847	4½d.	9d.	11 19 3½
1848	4½d.	8½d.	9 15 8
1849	4½d.	8½d.	9 10 0
1850	5½d.	8½d.	10 12 1

Quantity and Value of the Principal Articles of Canadian Produce and Manufactures Exported in 1850.

ARTICLES.	Total of Exports. Quantity.	Total of Exports. Value.	To what Country Exported. Great Britain	British Colonies. N. America.	British Colonies. W. Indies.	U. States.	Other For'gn Countries.
		£ s. d.	£ s. d.	£ s. d.	£ s. d.	£ s. d.	£ s. d.
THE MINE.							
Copper Ore.....Tons.	24[illegible]	3645 0 0	3645 0 0	.....	.....	.....	.....
Copper..... do.	55[illegible]	5500 12 0	.....	.....	.....	5500 12 0	.....
Total.....	.....	9145 12 0	3645 0 0	.....	.....	5500 12 0	.....
THE SEAS.							
Fish—Dried... Cwt	48852	28159 6 0	1160 10 0	868 16 0	.....	2 12 6	26127 8 0
" Pickled.. Brls.	5492	6954 3 0	148 0 0	91 8 0	231 0 0	6483 15 0	.....
" Fresh...	.....	1231 0 4	.....	.....	.....	1231 0 4	.....
Oil..... Galls.	105[illegible]	168 5 0	138 15 0	.....	.....	18 10 9	11 0 0
Total.....	.....	36512 15 7	1447 5 0	960 4 0	231 0 0	7735 18 7	26138 8 0
THE FOREST.							
Ashes—Pots.... Brls.	31[illegible]	236437 3 6	140242 14 1	.....	.....	90194 9 5	.....
Pearls..... do.	11178	81957 7 7	61531 13 0	.....	.....	20425 14 7	.....
Timber—Ash... Tons	1713	1713 0 0	1713 0 0	.....	.....	.....	.....
Birch..... do.	4613	7131 0 0	7131 0 0	.....	.....	.....	.....
Elm..... do.	38218	55319 10 0	55319 10 0	.....	.....	.....	.....
Maple..... do.	140	158 18 0	157 15 0	.....	.....	1 3 0	.....
Oak..... do.	30446	64350 7 0	62751 0 0	.....	.....	1599 7 0	.....
Pine, White.. do.	372742	296215 7 1	263774 0 0	.....	.....	3[illegible] 7 1	.....
" Red... do.	89990	117489 7 1	117489 7 1	.....	.....	.....	.....
Tamarac.... do.	1007	1257 5 0	1188 0 0	.....	.....	69 5 0	.....
Walnut,.... M feet	703	2286 9 2	.....	.....	.....	2286 9 2	.....
Basswood, Butternut & Hickory. M ft.	242	427 19 3	30 0 0	.....	.....	397 19 3	.....
Staves, stand'd. Mille	724	17708 13 0	17108 11 0	50 9 10	.....	487 11 0	152 1 8
" other.. do.	4170	68815 0 3	65503 13 11	2243 18 6	495 0 0	337 1 3	235 6 8
Battens, Knees, Scantling, Treenails, &c. p'ces	472184	8857 15 0	1603 16 3	9 0 0	.....	7245 4 9	.....
Plank & Boards M ft.	122240	199295 11 0	220 12 8	176 7 3	2 0 0	198763 1 1	124 10 0
Deals.....pieces	2998608	146335 10 0	146016 10 0	.....	.....	316 0 0	3 0 0
Spars, Masts & Handspikes. do.	32206	15266 17 0	13253 2 0	27 0 0	.....	1986 15 0	.....
Lath & Firewood cds.	6067	7046 10 0	6563 0 0	.....	.....	483 10 0	.....
Shingles..... Mille.	12350	3882 1 3	.....	73 0 0	.....	3795 1 3	14 0 0
Saw Logs.... No.	27605	3173 13 9	.....	.....	.....	3173 13 9	.....
Other Woods..	.....	6123 10 8	398 1 0	6 18 9	.....	5728 10 3	.....
Furs & Skins.	.....	19395 8 1	3381 11 8	40 6 11	.....	15964 10 2	.....
Total.....	.....	1300734 6 4	971375 12 2	2630 1 2	497 0 0	323096 14 8	528 18 4
AGRICULTURE.							
Animals—Horses No.	4434	55878 6 8	.....	25 0 0	.....	55853 6 8	.....
Cows..... do.	8301	23636 8 10	.....	.....	.....	23636 8 10	.....
Hogs..... do.	1184	538 5 0	.....	.....	.....	538 5 0	.....
Sheep..... do.	13757	4553 15 1	6 0 0	.....	.....	4547 15 1	.....
Product of Animals—							
Beef..... Cwt.	6742	6709 18 1	4892 15 0	1758 5 0	.....	67 18 1	.....
Bacon & Hams do.	930	2220 2 7	251 15 1	1205 17 0	.....	762 10 0	.....
Butter..... do.	11785	30817 6 7	11177 1 3	7324 13 6	531 0 0	11724 11 8	60 0 0
Lard..... do.	.....	947 17 10	107 7 11	323 1 8	.....	517 8 3	.....
Cheese..... do.	171	496 9 5	345 8 4	148 13 6	.....	2 8 1	.....
Pork..... Brls.	3335	7374 1 10	1091 4 11	5363 14 6	.....	859 2 5	60 0 0
Tallow..... do.	600	2413 8 7	.....	7 0 0	.....	2406 8 7	.....
Tongues.... Kegs.	43	44 1 3	33 10 10	10 10 8	.....	.....	.....
Bones..... Tons	23	42 11 8	42 11 8	.....	.....	.....	.....
Hides.....	.....	979 6 3	.....	.....	.....	979 6 3	.....
Hoofs..... Tons	20	132 6 8	116 1 8	.....	.....	16 5 0	.....
Horns.....	.....	48 14 0	4 5 0	.....	.....	44 9 0	.....
Wool..... lbs.	276601	14214 15 8	.....	.....	.....	14214 15 8	.....
Eggs..... Doz.	387348	6448 15 0	.....	.....	.....	6448 15 0	.....
Beeswax.... lbs.	1435	84 15 0	41 1 8	.....	.....	43 13 9	.....
Total.....	.....	157580 6 0	18099 2 11	16166 15 8	531 0 0	122663 7 4	120 0 0
Vegetable Food—							
Wheat..... Bush.	1295029	268033 16 7	16539 14 8	3387 6 2	.....	248106 15 9	.....
Flour..... Brls.	630438	685796 4 7	157564 7 0	164965 19 4	150 0 0	302865 17 7	250 0 0
Indian Corn.. Bush.	60313	8614 12 8	4381 10 5	1572 1 4	.....	2661 1 0	.....
Barley & Rye. do.	66514	7766 12 10	.....	338 12 10	.....	7428 0 0	.....
Meal..... Brls.	4767	4011 0 0	20 10 0	3700 10 2	.....	287 1 7	.....
Biscuit..... Cwt.	1594	1127 0 8	20 12 4	1006 8 1	.....	100 0 0	.....
Beans & Peas. Bush.	252901	30414 16 6	22282 17 8	790 10 0	.....	7341 2 10	.....
Oats..... do.	667652	33660 7 11	.....	826 11 0	.....	32833 16 2	.....
Hops..... lbs.	20182	539 17 8	.....	.....	.....	539 17 8	.....

QUANTITY AND VALUE OF THE PRINCIPAL ARTICLES OF CANADIAN PRODUCE AND MANUFACTURES EXPORTED IN 1850.—*Continued.*

ARTICLES.	TOTAL OF EXPORTS. Quantity.	Value.	TO WHAT COUNTRY EXPORTED. Great Britain	British Colonies. N. America.	W. Indies.	U. States.	Other For'gn Countries.
		£ s. d.	£ s. d.	£ s. d.	£ s. d.	£ s. d.	£ s. d.
AGRICULTURE *Contin'd*							
Vegetable Food—							
Bran..... Cwt.	1522	133 5 6	.....	30 8 4	.....	102 17 2	.....
Onions and other Vegetables..Bush.	1354	338 11 11	25 0 0	75 0 0	.....	238 11 11	.....
Potatoes..... do.	18011	1138 3 0	.....	23 0 0	.....	1115 3 0	.....
Malt..... do.	47302	2913 8 0	.....	100 0 0	.....	2735 8 0	.....
Apples..... Brls.	3536	1541 8 4	734 17 3	270 8 6	.....	519 2 7	.....
Total.....	.....	1046031 6 4	201589 19 7	177147 11 6	130 0 0	666896 13 3	230 0 0
Other Agric'l products—							
Flax Seed....Bush.	21139	5169 1 4	.....	.....	.....	5169 1 4	.....
Other Seeds ... do.	12650	7152 3 6	140 1 0	74 0 0	.....	7238 2 6	.....
Balsam..... do.	.....	518 10 0	236 0 0	.....	.....	282 10 0	.....
Total.....	.....	13839 14 10	376 1 0	74 0 0	.....	12989 13 10	.....
MANUFACTURES.							
Iron.....	.....	2790 10 3	17 12 10	41 9 10	.....	2731 7 7	.....
Cotton.....	.....	427 4 7	.....	.....	.....	427 4 7	.....
Woollen.....	.....	201 7 2	85 15 6	.....	.....	115 11 8	.....
Wooden.....	.....	1298 15 10	190 2 1	316 16 5	.....	791 17 4	.....
Leather.....	.....	494 0 11	18 5 0	286 0 8	.....	189 9 3	.....
Glass.....	.....	21 0 0	11 0 0	.....	.....	10 0 0	.....
Hardware.....	.....	191 17 6	.....	.....	.....	191 17 6	.....
Whiskey ....Galls.	662	107 8 7	34 18 5	42 10 2	.....	30 0 0	.....
Beer, Ale & Cider brls	560	781 4 0	30 0 0	578 4 0	100 0 0	67 0 0	6 0 0
Other Spirits from Grain.....Galls.	295	92 9 8	.....	.....	.....	92 9 8	.....
Vinegar..... do.	880	46 0 0	.....	44 0 0	.....	2 0 0	.....
Maple Sugar... lbs.	29010	225 0 7	3 10 8	.....	.....	221 9 11	.....
Total.....	.....	6676 19 8	301 4 6	1309 7 1	100 0 0	4870 7 0	6 0 0
OTHER ARTICLES....	.....	39874 0 7	3925 10 1	3000 1 9	585 0 0	31436 8 2	27 0 0
Grand Total...	.....	2600998 0 9	1200849 15 3	202194 1 3	2091 0 0	1237720 17 11	2:070 6 4

Exports from Canada by Sea, (exclusive of Timber,) from 1838 to 1850.

YEARS.	ASHES. *Barrels.*	BUTTER. *Lbs.*	BEEF. *Barrels.*	BARLEY. *Bushels*	FLOUR. *Barrels.*	OATME'L *Barrels.*	PEAS. *Bushels.*	PORK. *Barrels.*	WHEAT. *Bushels.*	OATS. *Bushels.*
1838	29454	80536	430	146	50204	592	1415	8068	None.	None.
1839	25[illegible]3	72848	2310	130	48427	50	2855	6479	3336	"
1840	24498	403730	3865	60	313612	6008	50978	11230	142059	"
1841	22012	211497	2968	4504	356210	4567	123574	44795	562862	"
1842	27641	542511	9608	867	291799	6754	78085	40285	204107	5666
1843	31916	374207	7195	6940	209057	5327	88318	10684	144233	3651
1844	35743	460800	5368	63755	415467	6723	130355	11164	282183	24547
1845	30916	812175	2140	27026	442228	1570	220012	3193	396252	53530
1846	26011	786701	2826	6287	555602	5930	216339	5398	531747	46060
1847	10943	1030555	1898	23012	651030	21999	119232	4674	628001	165805
1848	18282	923094	3479	3600	383393	6072	88365	2649	238031	6162
1849	23896	317880	1435	1321	321790	24505	118951	2540	72280	35004
1850	25620	923008	2780	3489	280678	2027	202229	2805	81931	12613

Exports of Timber from Canada, by Sea, from 1845 to 1850.

	1850.	1849.	1848.	1847.	1846.	1845.
White Pine, feet.....	13040520	11621920	10709680	9626610	14302320	15928880
Red Pine, do.....	3586840	4076600	4865560	4466880	5206040	5182320
Oak, do.....	1116440	1128320	879240	1806080	1742160	1307440
Elm, do.....	1,26640	1413600	1171760	1501520	1793920	1423920
Ash, do.....	47280	66600	59680	91040	188040	207080
Birch, do.....	130200	134120	92360	108560	147880	183360
Staves, Standard M.....	1265	1334	1163	990	979	1407
Do. Puncheon M.....	2702	2195	1721	1740	2203	3652
Do. Barrel.....	107	114	159	100	273	632
Deals, Pine, pieces.....	2277096	2232390	2183610	3390320	2081260	3092015
Do., Spruce, do.....	614277	618881	361881		386907	537259
Tamarac, feet.....	36600	146000	125408	1372420	771480	
Lathwood, cords.....	4423	3432	3819	4218	5067	

POST OFFICES IN CANADA.

(From a Return laid before Parliament, shewing the name of each Post Office, where situated, and the names of the Postmasters, revised to 6th September, 1851.)

NAME OF POST OFFICE.	TOWNSHIP OR SEIGNIORY.	COUNTY.	POSTMASTER.
Abbottsford	St. Hyacinthe	St. Hyacin'e	Ebenezer Fisk.
Abercorn	Sutton	Missisquoi	B. Seaton.
Acton	Esquesing	Halton	Robert Swan.
Addison	Elizabeth't'n.	Leeds	John Wood.
Adelaide	Adelaide	Middlesex	John Honre.
Adjala	Adjala	Simcoe	James Hart.
Adinaston	Adinaston	Renfrew	A. Patterson.
Adolphustown	Adolphust'n.	Lenox and Addington	D. McWhirter.
Albion	Albion	York	S. Walford.
Aldboro'	Aldboro'	Middlesex	J. McDougald.
Alexandria	Lochiel	Glengary	A. McDonell.
Allanburg	Thorold	Welland	John Rennie.
Alnwick	Alnwick	North'berl'd	William Case.
Amelinsburg	Amelinsburg.	Prince Edw	Owen Roblin.
Amherstburgh	Malden	Essex	James Kevill.
Amherst Isla'd	Amherst Isl'd	Lenox and Addington	N. Heagans.
Amiens	Lobo	Middlesex	D. McPherson.
Ancaster	Ancaster	Wentworth	James Chep.
Arnprior	McNab	Renfrew	A. Goodwin.
Arthabaska	Arthabaska	Drummond	P. N. Pacaud.
Arthur	Arthur	Waterloo	And. Mitchell.
Artemesia	Artemesia	Simcoe	J. Sproule.
Ashtown	Goulburn	Carleton	John Sumner.
Asphodel	Asphodel	Peterboro'	J. S. Fowlds.
Atherly	Mara	York, N. R.	W C McMillan
Athol	Indian Lands	Glengary	J. McDonnell.
Aylmer, East	Hull	Ottawa	J. R. Woods.
Aylmer, West	Malahide	Middlesex	P. Hodgkinson
Ayr	Dumfries	Halton	Robert Wyllie.
Babyville	Sherrington	Huntingdon	H. Nesbitt
Bagot	Bagot	Renfrew	John Holliday.
Ballinafad	Erin	Waterloo	R. P. Rogers.
Barnston	Barnston	Stanstead	A. A. Adams.
Barrie	Vespra	Simcoe	John McWatt.
Barton's Cor's.	Osgoode	Carleton	J. Monaghan.
Bath	Ernestown	Lenox and Addington	W. J Fairfield.
Batiscan		Champlain	J. B. F. Filteau.
Batiscan B'dge		Champlain	A. Lahaye.
Bayfield	Stanley	Huron	J. Gairdner.
Bayham	Bayham	Middlesex	T. Springall.
Balmoral	Walpole	Halimand	J. Heasman.
Beachville	Oxford	Oxford	L. Crittenden.
Beamsville	Clinton	Lincoln	J. B. Osborne.
Beauharnois	Beauharnois	Beauharnois	Henry Bogue.
Beaverton	Thora	York	D. Cameron.
Becancour		Nicolet	F. Beauchemin
Bedford	Stanbridge	Missisquoi	N. Adams.
Bellamy's M'ls	Ramsay	Lanark	John Bowes.
Bell's Corners	S. E. Hope	Huron	W. Cossey.
Belleville	Thurlow	Hastings	J. H. Meacham.
Bells Corners	Nepean	Carleton	Geo. Arnold.
Belœil	Belœil	Vercheres	P. Malo.
Bentinck	Bentinck	Waterloo	M. C. Schofield.
Berlin	Waterloo	Waterloo	W. Davidson.
Berthier en Bas	Berthier	Bellechasse	J. Laverdiere.
Berthier en Haut	Berthier	Berthier	J. F. G. Contu.
Beverly	Bastard	Leeds	John Warren.
Bic	Bic	Rimouski	G. Sylvain.
Binbrook	Binbrook	Wentworth	Henry Hall.
Blandford	Blandford	Nicolet	G. Gers.
Bloomfield	Hallowell	Prince Edw.	Philip Clark.
Bosanquet	Bosanquet	Lambton	J. Hilborn.
Bond Head	Tecumseth	Simcoe	C. McVittie.
Bongard's Crs.	Marysburg	Prince Edw.	John Bongard.
Bradford	W Gwil'mb'y	Simcoe	G. Douglas.
Brantford	Brantford	Wentworth	J. D. Clement.
Brighton	Murray	Northumb'd	J. Lockwood.
Bristol	Bristol	Ottawa	William King.
Brooke	Brooke	Lambton	A. MacGregor.
Brock	Brock	York, N. R.	Thomas Hill.
Brockville	Elizabethto'n	Leeds	Henry Jones.
Bronte	Trafalgar	Halton	E. Williams.
Broome	Brome	Shefford	N. Pottes.
Bromley	Bromley	Renfrew	J. Robertson.
Brompton	Brompton	Sherbrooke	S. A. Stevens.
Brooklin	Whitby	York, E. R.	R. Darlington.
Brougham	Pickering	York, E. R.	Richard Fann.
Bruce Mines	On L. Huron		Henry Acton.
Brucefield	Tuckersmith	Huron	D McMillan.
Buckingham	Buckingham	Ottawa	James Wilson.
Burford	Burford	Oxford	W. Whitehead
Burritt's R'pid	Marlborough	Carleton	S. Burritt
Buttonville	Markham	York, E. R.	W. Morrison.
Buxton	Raleigh	Kent	A McLachlan.
Bytown	Gloucester	Carleton	G. W. Baker.
Caconna	Caconna	Rimouski	J. B. B aulieu.
Caledon	Caledon	York, W. R.	George Bell.
Caledon East	Caledon	York, W. R.	J. McDougall.
Caledonia Springs	Caledonia	Prescott	Alex. McPhee.
Calumet Isl'd	Calumet	Ottawa	L Drissard.
Camden East	Camden East	Lenox and Addington	S. Clarke.
Campbell's Cross	Chinguac'sy	York, W. R.	R. C. McCollum
Canning	Blenheim	Oxford	Thos. Allchin.
Canboro'	Canboro'	Haldimand	Wm. Fitch.
Cannington	Brock	York, N. R.	Chas. Gibbs.
Cape Core	Perce	Gaspe	William Tilly.
Cape St. Ignace		L'Islet	P. A. Larue.
Cape Sante	Portneuf	Portneuf	G. A. Allsopp.
Carillon	Chatham	Two Mountains	G. Wanless.
Carleton B. C.	Carleton	Bonavent're	Jos. Meagher.
Carleton Place	Ramsay	Lanark	Robert Bell.
Cartwright	Cartwright	Durham	Wm. Vance.
Castleford	Horton	Renfrew	Thos. O'Neil.
Cavan	Cavan	Durham	J. Knowlson.
Cayuga	Cayuga	Haldimand	D Campbell.
Cedars	Soulanges	Vaudreuil	Wm. Waters.
Centreville	Camden East	Lenox and Addington	J. N. Lapum.
Chambly	W. Chambly	Chambly	Thos. Hickey.
Champlain	Champlain	Champlain	J E Lanonette.
Chat'u Richer	Beauport	Montmor'ci	L. O. Rousseau.
Chateauguay	Chateaugu'y	Huntingdon	G. Burwell.
Chatham, U. C.	Raleigh	Kent	John Crow.
Chatham	Chatham	2 Mount'ns	Saml. Cushing.
Chelsea	Hull	Ottawa	T. B. Prentiss.
Cherry Valley	Hallowell	Prince Edw.	I. T. Insley.
Chicoutimi	Chicoutimi	Saguenay	J. Chaperon.
Chinguacousy	Chinguac'sy	York, W. R.	P. Howland.
Chippawa	Stamford	Welland	Wm. Hepburn.
Churchville	Toronto	York, W. R.	W. Duggan.
Claremont		York, E. R.	Thos Noble.
Clarence	Clarence	Russell	R. Woodley.
Clarenceville	Noyan	Rouville	Chas. Stewart.
Clarendon	Clarendon	Ottawa	Edmd. Heath.
Clarke	Clarke	Durham	Jno. Beavis.
Clearville	Oxford	Kent	D. H. Gesnor.
Coaticook	Barford	Stanstead	H. Hutting.
Cobden	Ross	Renfrew	Jason Gould.
Cobourg	Hamilton	Northumb'd	Thomas Scott.
Colborne	Cramahe	Northumb'd	J. A. Colborne.
Colchester	Colchester	Essex	G. Buchanan.
Coldwater	Medonte	Simcoe	Edmd. Moon.
Colebrook	Camden	Lenox and Addington	C Warner.
Columbus	Whitby	York, E. R.	John Black.
Comber	Tilbury West	Kent	J. Gracey.
Compton	Compton	Sherbrooke	A. W. Kendrick
Consecon	Hillier	Prince Edw.	W. Kirkland.
Contrecœur	Contrecœur	Verchères	Isaac Benint.
Cookstown	Tecumseh	Simcoe	James Harper.
Cooksville	Toronto	York, W. R.	F. B. Morley.
Copetown	Beverley	Halton	J. G. Diesser.
Cornwall	Cornwall	Stormont	G. C. Wood.
Coteau du Lac	Soulanges	Vaudreuil	Louis Adams.

NAME OF POST OFFICE.	TOWNSHIP OR SEIGNIORY.	COUNTY.	POSTMASTER.
Coteau Land'g	Soulanges	Vaudreuil	J. Bermingham
Cowansville	Dunham	Missisquoi	Peter Cowan
Credit	Toronto	York, W.R.	Jas. McGrath.
Cremore Mills	Nottawasaga	Simcoe	W. Webster.
Crosby's Cor'r.	Markham	York, E. R.	A. Alexander.
Cross Point	Restigouche	Bonavent'e	John Fraser.
Crowland	Crowland	Welland	W. Vannatstine.
Cumberland	Cumberland	Russell	G.G. Dunning.
Cummingsville	Nelson	Halton	Wm. Panton.
Dalhousie	De Ramzay	Bertier	Robt. Turner.
Danville	Shipton	Drummond,	T. C. Allis.
Darlington	Darlington	Durham	R. Fairbairn.
Dawn Mills	Dawn	Kent	James Smith.
De Cewsville	Cayuga	Haldimand	Wm. DeCew.
Delaware	Delaware	Middlesex	John Drake.
Demorestville	Sophiasburg	Prince Edw.	N. Sprague.
Dereham	Dereham	Oxford	D. Herrick.
Derry West	Toronto	York, W.R.	T. McLear.
Deschambault	Deschamb'lt	Portneuf	F. Hamelin.
Dewitville	Beauharnois	Beauharnois	J. Davidson.
Dickenson's Landing	Osnabruck	Stormont	W. Colquhoun
Dorchester	Dorchester	Middlesex	Thos. Putnam.
Doughstown	Douglas	Gaspe	Charles Veit.
Drummondville East	Grantham	Drummond	James Millar.
Drummondville West	Stamford	Welland	S. Falconbridge
Dudswell	Dudswell	Sherbrooke	Zerah Evans.
Dundas	W Flamboro.	Halton	J. B. Ewart.
Dundee	Godmanchester	Beauharnois	David Baker.
Dunham	Dunham	Missisquoi	Edw. Baker.
Dunville	Moulton	Haldimand	John Armour.
Durham	Durham	Drummond	Robert Moore.
East Glenelg	Glenelg	Waterloo	Eliza Atkinson
East Holland	Holland	Waterloo	H. Cardwell.
East Farnham	Farnham	Missisquoi	R. Hutchins.
E. Williamsb'g	Williamsb'g.	Dundas	M. Pillar.
Easton's Cor's.	Wolford	Grenville	S S. Easton.
Eaton	Eaton	Sherbrooke	Joshua Foss.
Eden Mills	Eramosa	Waterloo	A. L. Argo.
Edmonton	Esquesing	York, W.R.	T. Watson.
Edwardsburg	Edwardsb'g.	Grenville	Wm. S. Akin.
Ekfrid	Ekfrid	Middlesex	C. Corneil.
Eldon	Eldon	Peterboro'	Angus Ray.
Elgin	South Crosby	Leeds	P. Pennock.
Elginfield	London	Middlesex	Wm. Frank.
Elora	Nichol	Waterloo	Chas. Allan.
Embro'	Zorra	Oxford	J. Mathieson.
Emily	Emily	Peterboro'	Robt. Grandy.
Eramosa	Eramosa	Waterloo	Wm. Forsyth.
Erin	Erin	Waterloo	Wm. Cornock.
Erroll	Plympton	Kent	Geo. Whiting.
Escott	Yonge	Leeds	Thos. Vanston.
Esquesing	Esquesing	Halton	Rich. Tracy.
Etobicoke	Etobicoke	York, S.R.	Wm. Gamble.
Euphrasia	Euphrasia	Simcoe	T. J. Rorke.
Farmersville	Yonge	Leeds	Arza Parish.
Fenelon Falls	Fenelon	Peterboro'	Wm. Powels.
Fergus	Nichol	Waterloo	Jas. McQueen.
Finch	Finch	Stormont	A. Cockburn.
Fingal	Southwold	Middlesex	Levi Fowler.
Fitzroy Harb'r	Fitzroy	Carleton	G. Learmouth.
Flos	Flos	Simcoe	John Craig.
Fort Erie	Bertie	Welland	W. Rainsford.
Fort William	Sheen	Ottawa	H. McKenzie.
Frampton	Frampton	Dorchester	John Ross.
Frankford	Sidney	Hastings	Wm. Bowen.
Franktown	Beckwith	Lanark	E. McEwen.
Fredericksb'g.	Fredricksb'g	Lenox	W. J. Sloane.
Frelighsburg	St. Armand.	Missisquoi	Levi Kemp.
Frost Village	Shefford	Shefford	H. S. Foster.
Galt	Dumfries	Halton	A. Shade.
Gananoque	Leeds	Leeds	J. McDonald.
Garafraxa	Garafraxa	Waterloo	A. Lightbody.
Gaspe Basin	Gaspe	Gaspe	John Eden.
Gentilly	Gentilly	Nicolet	Joseph Godet.
Georgetown	Esquesing	Halton	John Sumpter.
Georgeville	Stanstead	Stanstead	C. Bullock.
Georgina	Georgina	York, N.R.	J. Bourchier.
Glanford	Glanford	Wentworth.	D. K. Choate.
Glen Morris	Dumfries	Halton	Robert Sheil.
Goderich	Goderich	Huron	Thos. Kydd.
Gore's Land'g.	Hamilton	Northumb'd	Wm. Brown.
Gormley's cr's	Markham	York, E.R.	Jas. Gormley.
Gosfield	Gosfield	Essex	J. Coutsworth.
Granby	Granby	Shefford	H. Lyman.
Grande Baie	Bagot	Saguenay	Robert Blair.
Grenville	Grenville	Two Mountains	E. Pridham.
Grimsby	Grimsby	Lincoln	R. F. Nelles.
Grondines	Grondines	Champlain	Jean Cote.
Guelph	Guelph	Waterloo	Robt. Corbet.
Haldimand	Haldimand.	Northumb'd	John Taylor.
Hamilton	Barton	Wentworth.	E. Ritchie.
Hampton		Durham	H. Elliott.
Harwich	Harwich	Kent	Alex. McKay.
Hatley	Hatley	Stanstead	Wm. G. Cook.
Hawkesbury	Hawkesbury.	Prescott	Chas. Hersey.
Hay	Hay	Huron	Jas. Murray.
Heck's Corn's.	South Gower.	Grenville	J.S. Archibald.
Hemmingford.	Hemming f'd.	Beauharnois	John Scriver.
Henryville	Sabrevois	Rouville	Horace Wells.
Hereford	Hereford	Sherbrooke.	A. Workman.
Hillier	Hillier	Prince Edw.	Philip Flagler.
Hillsburg	Erin	Waterloo	W Gooderham
Holland Land.	Gwillimb'y E	York, W.R.	W. J. Sloane.
Hornby	Esquesing	Halton	G. McKindsey.
Hornings Mills	Nottawasaga.	Simcoe	— McGee.
Houghton	Houghton	Norfolk	B. M. Brown.
Howick		Beauharn'is	J. Gibbie.
Hubbell's Falls	Fitzroy	Carleton	W. Halpenny.
Hull	Hull	Ottawa	G. J. Marston.
Humber	Etobicoke	York, S.R.	R. Bowman.
Humberstone	Humberston	Welland	J. Thomson.
Hungerford	Hungerford.	Hastings	R. Marshall.
Huntingdon	Godmanchester	Beauharnois	Jno. Robinson.
Huntley	Huntley	Carleton	John Graham.
Indiana	Seneca	Haldimand.	R. H. Street.
Industry		Berthier	P. C. Loedel.
Innisfil	Innisfil	Simcoe	Benj Ross.
Innisville	Drummond	Lanark	M. Murphy.
Inverness	Inverness	Megantic	Robt. Layfield.
Isle aux Noix		Huntingdon	George Gunn.
Isle Verte	Isle Verte	Rimouski	L. Bertrand.
Jarvis	Walpole	Haldimand.	C.W. Shannon
Jordan	L'outh	Lincoln	M Honseberger
Kamouraska	Kamouraska	Kamouraska	Alexis Gagne.
Katesville	Adelaide	Middlesex	Richd Brown.
Kemptville	Oxford	Grenville	W. H. Bottum.
Kenyon	Kenyon	Glengary	D. Cattenach.
Keswick	N. Gwillimbury	York, N. R.	Sephas Goode.
Kettleby Mills	King	York	J. Tipping.
Killanora		Norfolk	J. McLaren.
Kildare	Kildare	Berthier	J. Bourgeois.
Kilmarnock	Montague	Lanark	Jas. Maitland.
Kilworth	Delaware	Middlesex	Chas. Cook.
Kincardine	Kincardine	Bruce	D.M'Kendrick
King	King	York, S. R.	D. McCallum.
Kingsey	Kingsey	Drummond.	W. Wadleigh.
Kingston	Kingston	Frontenac	Robt. Deacon.
Kitley	Kitley	Leeds	Alex. McLean.
Knowlton	Brome	Shefford	A. Kimball.
LaBaie	LaBaie	Yamaska	J. Rousseau.
LaBeauce	St. Marie	Dorchester	Jas. N. Chasse
L'Acadie	L'Acadie	Huntingdon	L Archamba'lt
Lachine	Montreal	Montreal	John England.
Lachute	Argenteuil	2 Mountai's.	John Meikle.
Lacolle	Lacolle	Huntingdon	T. Vanvliet.
LaGuerre	Godmanchester	Beauharnois	Jno. McDonald
Lanark	Lanark	Renfrew	John Hall.
Lancaster	Lancaster	Glengary	K. McPherson.
Laprairie	Laprairie	Huntingdon	Jno. Charlton.
L'Assomption	St. Sulpice	Leinster	J. Guilbault.
Lattas' Mills		Hastings	
Lavaltrie	Lavaltrie	Berthier	N. L. Duplessis
Leeds	Leeds	Megantic	M. Jiggins.
Lennoxville	Ascott	Sherbrooke.	J. P. Cushing.
Les Eboulemens	Eboulemens	Saguenay	Edwd. Slevin.
Lindsay	Ops	Peterboro'	David Culbert.
L'Islet	L'Islet	L'Islet	D.S. Bellantiné

NAME OF POST OFFICE.	TOWNSHIP OR SEIGNIORY.	COUNTY.	POSTMASTER.
Lawrenceville		Shefford	E. Lawrence.
Litchfield	Litchfield	Ottawa	Hiram Colton.
Lloydtown	King	York, S. R.	A. Eastwood.
Lobo	Lobo	Middlesex	H. A. Gustin.
Lochaber	Lochaber	Ottawa	Rich'd Jones.
Lochiel	Lochiel	Glengary	Owen Quigley
London	London	Middlesex	G. J. Goodhue.
Longueuil	Longueuil	Chambly	Joseph Lecour.
Long Point	I. of Montreal	Montreal	J. B. Morin.
Lonsdale		Hastings	Jas. Lazier.
Lorette	Lorette	Quebec	D. Lefrançois.
L'Original	L'Original	Prescott	T. H. Johnson.
Lotbiniere	Lotbiniere	Lotbiniere	Joseph Filteau
Loughboro'	Loughboro'	Frontenac	Hugh Madden.
Lower Ireland	Ireland	Megantic	J. Redfern.
Lowville	Nelson	Halton	Thos. Baxter.
Lyndhurst	Lansdowne	Leeds	A. Cameron.
McGillivray	McGillivray	Huron	Daniel Shoff.
McKillop	McKillop	Huron	G. Goulstock.
McNab	McNab	Renfrew	James Morris.
Madoc	Madoc	Hastings	G. A. Olmstead.
Magog	Magog	Stanstead	Calvin Abbott.
Maidstone	Maidstone	Essex	John Murray.
Maitland	Augusta	Leeds	Robt. Hervey.
Maitland Riv.	Arthur	Waterloo	William Gunn
Manitowaning	On I. Huron		Geo. Ironside.
Manningville		Beauharnois	Fisher Ames.
Manvers	Manvers	Durham	D. Gairdner.
Mara	Mara	York, N. R.	M. McDonagh.
Marsh	Marsh	Carleton	Thomas Read.
Mariposa	Mariposa	Peterboro'	Mary Douglas.
Marmora	Marmora	Hastings	Rd. Laycock.
Marshville	Wainfleet	Welland	Edward Lee.
Markham	Markham	York, E. R.	Arch. Barker.
Marktown	Charlott'burg	Glengary	A. McMartin.
Marysville	Tyendinaga	Hastings	J. DeFee.
Massawippi		Stanstead	D. Moulton.
Mascouche	Mascouche	Terrebonne	Philip Mount.
Maskinonge	Maskinonge	Berthier	G. Saucier.
Matane	Matane	Rimouski	Rev P. Boucher.
Matilda	Matilda	Dundas	Geo. Brouse.
Melancthon	Melancthon	Waterloo	J. Beashall.
Melbourne	Melbourne	Sherbrooke	Thomas Tait.
Melrose	Tyendinaga	Hastings	Geo. Duncan.
Melville	Hillier	P. Edward	John Wilson.
Merrickville	Wolford	Grenville	E. Whitmarsh.
Merrittsville	Crowland	Welland	Thos. Burgar.
Mersea	Mersea	Essex	J. Wigfield.
Metis	Metis	Rimouski	Henry Page.
Middleton	Middleton	Norfolk	J. Lawson.
Milford	Marysburg	P. Edward	Edward Fegan
Mill Brook	Cavan	Durham	M. Knowlson.
Mill Creek	Ernestown	Lenox and Addington	Parker S. Timmerman.
Millpoint	Richmond	Lenox and Addington	James Bowen.
Milton, C. E.	Milton	Shefford	Chas. Gillespie
Milton, C. W.	Trafalgar	Halton	M. Teetzel.
Mitchell	Logan	Perth	John Hicks.
Mohawk	Brantford	Wentworth	Abraham Cook
Moira	Huntingdon	Hastings	A, McTaggart.
Mono Mills	Mono	Simcoe	Jas. Gillespie.
Mono Centre	Mono	Simcoe	W. Large.
Montreal	Montreal	Montreal	Jas. Porteous.
Moore	Moore	Kent	James Baby.
Morrisburg	Matilda	Dundas	James Holden.
Morpeth	Howard	Kent	D. Warren.
Morven	Ernestown	Addington	John Gordonier
Mosa	Mosa	Middlesex	H. R. Archer.
Moulinette	Cornwall	Stormont	Thos. McCosh.
Mount Elgin	Dereham	Oxford	D. C. Wood.
M't Johnson	Monnoir	Rouville	P. McCrae.
Mulmur	Mulmur	Simcoe	John Little.
Murray	Murray	Northumb'd	Charles Biggar
Murray Bay	Mountmurray	Saguenay	Cleophe Cimon
Nanticoke	Walpole	Haldimand	Sam. Haskett.
Napanee	Richmond	Lenox	Alex. Campbell
Napierville	Delery	Huntingdon	Loup Odel.
Nassagaweya	Nassagaweya	Halton	T. Easterbrook
Nelson	Nelson	Halton	T. Cooper.
New Aberdeen	Waterloo	Waterloo	Geo. Davidson.
Newboro'	N. Crosby	Leeds	Benjamin Tett.
Newburg	Camden	Lenox and Addington	A. T. G. Hooper
New Carlisle	Cox	Bonaventure	R. W. Kelly.
Newcastle	Clarke	Durham	John Short.
New Durham	Burford	Oxford	Jessie Schooley
New Glasgow	Lacorne	Terrebonne	John Lloyd.
New Hamburg	Waterloo	Waterloo	William Scott.
New Hope	Waterloo	Waterloo	C. Nahrgang.
New Ireland	Ireland	Megantic	R. C. Porter.
New Market	Newmarket	York, E. R.	William Roe.
New Richmo'd	N. Richmond	Bonaventure	A. Cuthbert.
Niagara	Niagara	Lincoln	A. Davidson.
Nicolet	Nicolet	Nicolet	H. A. Chilas.
Nobleton	King	York, S. R.	Thos. Noble.
Normanby	Egremont	Waterloo	D. Cochrane.
Normandale	Charlotuville	Norfolk	John Tolmie.
N. Augusta	Augusta	Grenville	S. J. Bellamy.
N. Georgetown	Beauharnois	Beauharnois	Benj. Reeves.
North Gower	N. Gower	Carleton	Geo. Hartwell.
N. Huntley	Huntley	Carleton	D. Moorhead.
N. Lancaster	Lancaster	Glengary	C. Lechir.
North Port	Sophiasburg	P. Edward	Samuel Solmes
North Adjala	Adjala	Simcoe	Thos. Brown.
N. Stukeley	Stukeley	Shefford	C. J. Gigon.
N Williamsb'g	Williamsb'g	Dundas	Walter Bell.
Norton Creek	Beauharnois	Beauharnois	T. Cantwell.
Norval	Esquesing	Halton	William Clay.
Norwich	Norwich	Oxford	T. Wallace.
Norwood	Asphodel	Peterboro'	James Foley.
Nottawasaga	Nottawasaga	Simcoe	A. Campbell.
Oakland	Oakland	Oxford	John Coyne.
Oakville	Trafalgar	Halton	R. K. Chisholm
Oakwood	Mariposa	Peterboro'	A. McLauchlin
Oak Ridges	Whitchurch	York	A. McKechanie
Onondaga	Onondaga	Wentworth	W. D. Soulee.
Onslow	Onslow	Ottawa	T. Rogerson.
Orangeville	Garafraxa	Wateloo	O. Lawrence.
Orillia	Orillia	Simcoe	E. G. Slee.
Ormstown	Beauharnois	Beauharnois	Robert Cross.
Oro	Oro	Simcoe	Donald Grant.
Osgoode	Osgoode	Carleton	D. Cameron.
Oshawa	Whitby	York, E. R.	Gavin Burns.
Otonabee	Otanabee	Peterboro'	Thomas Short.
Otterville	Norwich	Oxford	J. H. Cornel.
Owen's Sound	Sydenham	Waterloo	Geo. Brown.
Oxford	Oxford	Oxford	Daniel Phelan.
Oznabruck	Oznabruck	Stormont	John Bockus.
Packenham	Packenham	Renfrew	And. Dickson.
Palermo	Trafalgar	Halton	H. M. Switzer.
Paris	Dumfries	Halton	G. Macartney.
Peel	Peel	Waterloo	George Allan.
Peel, or Maryboro'		Wellington	Ezra Adams.
Pefferlaw	Georgina	York, N. R.	Mrs. Johnston.
Pelham	Pelham	Welland	Jno. S. Prince.
Pembroke	Pembroke	Renfrew	Alex. Moffatt.
Penetanguishene	Tiny	Simcoe	W. Hamilton.
Perce	Perce	Gaspe	Wm. Annett.
Percy	Percy	Northumb'd	W. M. Platt.
Perth	Drummond	Lanark	J. P. Grant.
Peterboro'	N. Monaghan	Peterboro'	S. J. Carver.
Petersburg	Wilmot	Waterloo	John Ernst.
Petite Nation	Petite Nation	Ottawa	D. Papineau.
Phillipsville		Wellington	C. Doerin.
Phillipsburg	St. Armand	Missisquoi	D. T. R. Nye.
Pickering	Pickering	York, E. R.	Francis Leys.
Picton	Marysburgh	P. Edward	David Barker.
Pigeon Hill		Missisquoi	T. R. Birch.
Pike River	Stanbridge	Missisquoi	A. L. Taylor.
Plantagenet	Plantagenet	Prescott	P. McMartin.
Plympton	Plympton	Lambton	P. M. Gregor.
Point Abino	Bertie	Welland	Ralph Disher
Pointe a Cavagnol	Vaudreuil	Vaudreuil	R. Mathison
Pointe aux Trembles	Trembles	Portneuf	F. Larue, Jun.
Pointe Claire	Montreal	Montreal	P. C. Valois.
Pt. aux Tremb's	I. of Montreal	Montreal	P. Dubreuil.
Point Fortune	Rigaud	Vaudreuil	A. St. Denis.
Point Levi	Lauzon	Dorchester	R. Buchanan.
Point Platon	St. Croix	Lotbiniere	Thos. Gagne.
Point St. Peter	Mal Baie	Gaspe	G. Packwood.
Port'ge du Fort	Litchfield	Ottawa	D. McLaren.

NAME OF POST OFFICE.	TOWNSHIP OR SEIGNIORY.	COUNTY.	POSTMASTER.
Port Burwell	Bayham	Middlesex	L. Burwell.
Port Colborne	Humberstone	Welland	J. Fortier.
Port Credit	Etobicoke	York, S. R'g	Jas. Cotton.
Port Dalhousie	Grantham	Lincoln	J. Martindale.
Port Daniel	Port Daniel	Bonaventure	Wm. Carter.
Port Dover	Woodhouse	Norfolk	H. Waters.
Port Hope	Hope	Durham	David Smart.
Port Maitland	Dawn	Haldimand	Wm. Benson.
Port Robinson	Thorold	Welland	A. Murray,
Port Rowan	Walsingham	Norfolk	A. McLennan.
Pt St. Francis	Nicolet	Nicolet	Wm. Lanigan.
Port Sarnia	Sarnia	Kent	Geo. Durand.
Port Stanley	Yarmouth	Middlesex	B. Thomson.
Port Talbot	Dunwich	Middlesex	John Clarke.
Portland	Bastard	Leeds	S. S. Scovil.
Portneuf	Portneuf	Portneuf	J. Thibaudeau.
Prescott	Augusta	Gre ville	A. Jones.
Preston	Waterloo	Waterloo	J. Hespeler.
Priceville	Egremont	Waterloo	W. Ferguson.
Princeton	Blenheim	Oxford	J. Thomson.
Proton	Proton	Waterloo	A. Armstrong.
Puslinch	Puslinch	Waterloo	Wm. Leslie.
Quebec		Quebec	John Sewell.
Queenston	Niagara	Lincoln	John Stayner.
Queensville	E. Gwillimbury	Simcoe	Jas. Aylwood.
Rainham	Rainham	Haldimand	C. Williams.
Rainham Centre	Rainham	Haldimand	W. Jones.
Ramsay	Ramsay	Lanark	James Wylie.
Rawdon, East	Rawdon	Leinster	Luke Daly.
Rawdon, West	Rawdon	Hastings	Wm. Judd.
Reach	Reach	York, N. R'g	Abner Hurd.
Rednersville	Ameliasburg	P. Edward	Wm. Herman.
Renfrew	Horton	Renfrew	George Ross.
Repentigny	L'Assompt'n	Leinster	Benj. Moreau.
Richmond E.	Shipton	Sherbrooke	G. K. Foster.
Richmond W.	Goulbourn	Carleton	W. R. Lyon.
Richmond Hill	Vaughan	York	Mathew Tefy.
Rigaud	Rigaud	Vaudreuil	A. Charlebois.
Rimouski	Rimouski	Rimouski	P. Gauvreau.
River David		Yamaska	Benj. Theiren.
Riv. Maitland	Arthur	Waterloo	W. Gunn.
River Trent	Murray	Northumberland	Jas. Cummings
Riv. du Loup, (en bas)	Riv. du Loup	Rimouski	H. Davidson.
Riv. du Loup, (en haut)	Riv. du Loup	St. Maurice	L. Baribeau.
Riviere Ouelle	Riv. Ouelle	Kamouraska	Chas. H. Tetu.
Riviere des Prairies	I. of Montreal	Montreal	L. Fontaine.
Robinson	Bury	Sherbrooke	L. Pope, Jun.
Rockton	Beverley	Halton	W. Barlow.
Romney	Romney	Kent	T. Renwick.
Rond'eau	Harwich	Kent	Orrin Gee.
Ross	Ross	Renfrew	Jas. McLaren.
Roslin	Thurlow	Hastings	J. Howell.
Russell	Russell	Russell	Wm. Duncan.
Russeltown	Beauharnois	Beauharnois	Jno. Costello.
Rupert	Vaughan	York, S. R.	Joseph Noble.
Sandhill	Albion	York W. R'g	Robert Dwyer.
Sandwich	Sandwich	Essex	P. H. Morin.
Sand Point	McNab	Renfrew	A. McDonell.
Saugeen	Saugeen	Bruce	Robert Reid.
Sault au Recollet	Montreal	Montreal	P P Lachapelle.
Sault St. Marie	Entrance to L. Superior		J. Wilson.
Scarboro'	Scarboro'	York, E. R.	A. Maclean.
Seeley's Bay	Leeds	Leeds	D. Birney.
Seneca	Seneca	Haldimand	James Little.
Seymour, E.	E. Seymour	Northumb'd	David Allan.
Seymour, W.	W. Seymour	Northumb'd	James Boland.
Shannonville	Tyendinaga	Hastings	Hiram Holden.
Sharon	Gwillimb'y E	York, W. R.	J. C. Hogaboom
Sheffield	Beverly	Halton	Seth Holcomb.
Sherbrooke	Ascott	Sherbrooke	Wm. Brooks.
Simcoe	Woodhouse	Norfolk	T. J. Mulkins.
Smith's Falls	Elmsley N	Lanark	Jas. Shaw, Jr.
Smithville	Grimsby	Lincoln	Abishai Morse
Smithville	Thurlow	Hastings	W. Ashley.
Sombra	Sombra	Kent	P. Cunnanch.
Somerset	Somerset	Megantic	H. Jutras.
South Bolton		Stanstead	A. M. Bullock
South Ely		Shefford	— Blanchard.
South Gower	Gower S.	Grenville	R. S. Bower.
S. Hinchinb'k	Hinchinb'k	Beauharnois	Jos. Holbrook.
South March	March	Carleton	J. J. Goodman.
S. Monaghan	Monaghan S.	Northumb'd	Jno. Clemisha.
South Potton	Potton	Stanstead	Jos. Manson.
S Westmeath	Westmeath	Renfrew	D. Beach, Jr.
S. Mountain	Mountain	Dundas	J. Morrow.
Sparta	Yarmouth	Middlesex	J. A. Eakins.
Spencerville	Edwardsburg	Grenville	W. B. Imrie.
Spike's Corn's	Portland	Frontenac	B. Waterman.
Stanfold	Stanfold	Drummond	F. X. Pratte.
Stanbridge, E.	Stanbridge	Missisquoi	Z. Cornell.
Stanley's Mills	Chinguaco'y	York, W. R.	Joseph Figg.
Stanstead	Stanstead	Stanstead	B. F. Hubbard.
Stevensville	Bertie	Welland	Benj. House.
Stoco		Hastings	M. McCoy.
Stoney Creek	Saltfleet	Wentworth	J. Williamson.
Storrington	Storrington	Frontenac	Hugh Spring.
Stouffville	Whitchurch	York, N. R.	A. C. Lloyd.
Strabane	Flamboro W.	Halton	M. Peebles.
Strafordville	Bayham	Middlesex	W. Hatch.
Stratford	S. East Hope	Huron	A. F. Mickle.
Streetsville	Toronto	York	W. Patterson.
Stukely	Stukely	Shefford	L. H. Knowlon.
St. Anicet	Godmanchester	Beauharnois	G H. Dumesnil.
St. Aime	Yamaska	Yamaska	P. Gelinas.
St. And'ws, E.	Argenteuil	Two Mountains	H. McArthur.
St. Andrews	Cornwall	Stormont	Allan Grant.
St. Antoine, R Chambly		Vercheres	N. Cartier.
St. Athanase		Rouville	A. Dufresne.
St. Anne la Pocatiere	St. Anne	Kamouraska	D. S. Marquis.
St. Anselme	St. Anselme	Dorchester	F. F. Butrau.
St. Antoine	St. Antoine	Lotbiniere	Hild. Germain.
St. Arsene	Cacona	Rimouski	F. Talbot.
St. Andre	St. Andre	Kamouraska	Pierro Cannac dit Marquis.
Ste. Anne de la Perade	Ste. Anne	Champlain	T. Methot.
Ste. Anne, Bout de l'Isle	Montreal	Montreal	E. McNaughton.
St Barthelemi		Berthier	Isaie Fauteux.
St. Benoit	2 Mountains	2 Mountains	F. H. LeMaire.
St. Brigide	Monnoir	Rouville	Wm. Pearson.
St. Catherines East	Fossambault	Portneuf	Jos. Maloney.
St. Catherines West	Louth	Lincoln	J. P. Merritt.
St. Cesaire	St. Hyacinthe	St. Hyacinthe	C. Dorval.
St. Charles	St. Charles	Richelieu	J. Durocher.
St. Charles (Riv. Boyer)	Bellechasse	Bellechasse	J. Montminy.
St. Christophe d'Arthabaska		Drummond	J. Goodhue.
St. Claire		Dorchester	L. V. Royer.
St. Croix	St Croix	Lotbiniere	M. Couture.
St. Cuthberth		Berthier	J. Chenevett.
St. Columbin		Two M'ains	M. J. Phelan.
Ste. Clet	Vaudreuil	Vaudreuil	J. Prevost.
St. Denis	St. Denis	Richelieu	O. Chamard.
St. Denis de la Bouteillerie		Kamouraska	J. C. Chapais.
St. Edouard		Huntingdon	T. Beandin.
St. Elizabeth		Berthier	S. Manseau.
St. Eustache		Two M'ains	D. Mitchell.
St. Felix de Valois		Berthier	M. Crepeau.
St. Flavie		Rimouski	J. Baptiste Lamontagne.
St. Francis		Yamaska	Ignace Gill.
St. Gabriel de Brandon		Berthier	J. O. Chatue.
St. Genevieve	Montreal	Montreal	F. H. Brunet.
St. George, E.	St. George	Dorchester	J. G. Hanna.
St. George, W.	Dumfries	Halton	Geo. Stanton.

NAME OF POST OFFICE.	TOWNSHIP OR SEIGNIORY.	COUNTY.	POSTMASTER.
St. George	Huntingdon	Hastings	W. Francis.
St. Gervais	Bellechasse	J Jolivet.	
St. Giles	St. Giles	Lotbiniere	George Cote.
St. Gregoire	Nicolet	S. Doucet.	
St. Henri	Lauzon	Dorchester	E. Marceau.
St. Hermas	Two Mountains		D. Marcil.
St. Hilaire	St. Hilaire	Rouville	T. Valiquet.
St. Hugues	St. Hyacinthe	St. Hya'nthe	T. Brodeur.
St. Hyacinthe	St. Hyacinthe	St. Hya'nthe	E. Desprès,
St. Jacques le Mineur		Huntingdon	E. Bouchard.
St. Jacques	St. Sulpice	Leinster	M. Dorval.
St. J. Baptiste	Rouville	Rouville	M. Lemonde.
St. Jean des Chaillons		Lotbiniere	P. LaVasseur.
St. Jean Port Joli	St. Jean Port Joli	L'Islet	M. Fournier.
St. Jean Chrysostom		Beauharnois	A. Lariche.
St. Jerome		Terrebonne	G. Lauzon.
St. John's, E.	Longueuil	Chambly	W. Osgoode.
St. John's, W.	Thorold	Welland	J C. Harris.
St. Joseph, E.	St. Joseph	Dorchester	J.O.C. Arcand.
St. Jude		Richelieu	N. Gauthier.
St. Laurent	Montreal	Montreal	D. McDonald.
St. Leon	Dumontier	St. Maurice	J. Deguise.
St. Louis de Gonzegue		Beauharn'is	J. Simmons.
St. Luce	Lessard	Rimouski	A.E. Gauvreau
St. Marie de Monoir	Monoir	Rouville	F. H. Gatien.
St. Martin	Isle Jesus	Terrebonne	C. Smallwood.
St. Martine	Beauharnois	Beauharnois	M.A. Primeau.
St. Mary's (Blanshard)	Blanshard	Bruce	T. Christie.
St. Marthe	Rigaud	Vaudreuil	J. Lalonde,
St. Mathias	E. Chambly	Rouville	P. Bertrand.
St. Michael	St. Michael	Bellechasse	B. Fouliot.
St. Monique	Nicolet	Nicolet	P. Nourrie.
St. Nicholas		Dorchester	Morris Scott.
St. Ours	St. Ours	Richelieu	L Chapdelaine.
St. Paschal	Kamouraska	Kamouraska	A. Blondeau.
St. Paul's Bay	St. Paul's Bay	Saguenay	T. Fortin.
St. Paul d'Industrie		Berthier	L. Desaunier.
St. Philomene		Huntingdon	A. Couillard.
St. Pie	St. Hyacinthe	St. Hya'nthe	J. C. Bachaud.
St. Pierre les Becquets		Lotbiniere	F. Bedard.
St. Polycarpe	N. Longueuil	Vaudreuil	John Taylor.
St. Raphael's	Charlottenburgh	Glengary	D F McDonnell
St. Raymond	Bourglouis	Portneuf	C. A. Dubuc.
St. Remi	LaSalle	Huntingdon	Henry Duncan.
St. Roc des Aunais		L'Islet	Amable Morin.
St Roc l'Achigan		Leinster	Louis Archambeault.
St. Rose	Isle Jesus	Terrebonne	Walter Miller.
St. Scholastique	Two Mountains		W. Snowdon.
St. Simon en Haut	De Ramsay	St. Hya'nthe	F.X. Cadieux.
St. Simon de Rimouski	Trois Pistoles	Rimouski	A. Pelletier.
St. Stanislaus		Champlain	B. Roy.
St. Sylvester		Lotbiniere	J. Machell.
St. Therese de Blainville	Blainville	Terrebonne	John Morris.
St. Thomas E	St. Thomas	L'Islet	F H. Gendreau
St. Thomas W	Yarmouth	Middlesex	E. Ermatinger.
St. Timothe		Beauharn'is	J. B. Scott.
St. Valentine		Huntingdon	F. B. Laperle.
St. Vincent	St. Vincent	Simcoe	W Stephenson.
St. Vincent de Paul	Isle Jesus	Terrebonne	C. Germain.
Sullivan	Holland	Waterloo	W. Buchanan.
Summerville	Etobicoke	York, W.	R. J. Telfer.
Sunnidale	Sunnidale	Simcoe	A. Gillespie.
Sutton	Sutton	Missisquoi	Geo. C. Dyer.
Tamworth	Sheffield	Addington	C. Wheeler.
Tecumseth	Tecumseth	Simcoe	E. Hughes.
Temperanceville	Yarmouth	Middlesex	D. Sutherland.
Templeton	Templeton	Ottawa	James Hagan.
Terrebonne	Terrebonne	Terrebonne	J. Mackenzie.
Thamesville	Camden W.	Kent	W. Mayhew.
Thamesford	Nissouri	Oxford	R. McLennan.
Thistletown	Etobicoke	York, S.	R.J. A. Thistle.
Thornhill	Markham	York	W. Parsons.
Thorold	Thorold	Welland	Peter Keefer.
Three Rivers		St. Maurice	J. Robertson.
Tilbury East	Tilbury East	Kent	James Smith.
Toronto City	York	York, S. R.	Chas. Berczy.
Trafalgar	Trafalgar	Halton	A. Proudfoot.
Trois Pistoles	Trois Pistoles	Rimouski	Felix Tetu.
Tuckersmith	Tuckersmith	Huron	R. Thwaite.
Tullamore	Toronto Gore	York, W.	R. Reid Wright.
Tuscarora	Tuscarora	Wentworth	G. Youell.
Tyrconnell	Dunwich	Middlesex	L. Patterson.
Unionville	Markham	York, E.	R. A. Eckardt.
Upton	Upton	Drummond	G. T. Pelletier.
Uxbridge	Uxbridge	York, N.	R. Jos. Bascom.
Valcartier		Quebec	Andrew Kerr.
Vankleekhill	Hawkesbury	Prescott	Niel Stewart.
Varennes	Varennes	Vercheres	E. Talham.
Vaudreuil	Vaudreuil	Vaudreuil	H. Charlebois.
Vaughan	Vaughan	York, S. R.	R. Bywater.
Vercheres	Vercheres	Vercheres	F. Collette.
Vienna	Bayham	Middlesex	W. B. Wrong.
Vittoria	Charlottev'e	Norfolk	S. McCall.
Wakefield	Wakefield	Ottawa	J. McLaren.
Wallaceburg	Sombra	Kent	Calvin Smith.
Walpole	Walpole,	Haldimand	H. Wiseman.
Walsingham	Walsingham	Norfolk	J. D. Willard.
Warsaw	Dummer	Peterboro'	Thos. Choate.
Warwick	Warwick	Kent	H. M. Carroll.
Waterdown	Flamboro' E.	Halton	R. Lottridge.
Waterford	Townsend	Norfolk	J. L. Green.
Waterloo, E.	Shefford	Shefford	J. Robinson.
Waterloo, W.	Waterloo	Waterloo	D. Snyder.
Welland Port	Gainsboro'	Lincoln	Luke Cavers.
Wellesley	Wellesley	Waterloo	Wm. Brown.
Wellington	Hillier	P. Edward	A. McPaul.
Wellington Square	Nelson	Halton	Hiram Smith.
W. Farnham	Farnham	Shefford	R. McCorkill.
W. Flamboro'	W. Flamboro'	Halton	W. Colcleugh.
W. Hunting'n	Huntingdon	Hastings	Philip Luke.
West Essa	Essa	Simcoe	Thos. Drury.
West Port	North Crosby	Leeds	A. Chambers.
West Shefford	Shefford	Shefford	P. A. Wood.
W Williamsb'g	Matilda	Dundas	J. Holden.
W. Woolwich	Woolwich	Waterloo	E. Bristow.
Westmeath	Westmeath	Renfrew	C. S. Bellows.
Westminster	Westminster	Middlesex	Jas Reynolds.
Weston	York	York, S. R.	J. Donaldson.
Whitby	Whitby	York, E. R.	A. MacPherson
Whitchurch	Whitchurch	York, N. R.	Chas. Doane.
White Lake	McNab	Rrenfrew	John Paris.
Wm. Henry	Sorel	Richelieu	Charles Gouin.
Williams	Williams	Middlesex	D. Macintosh.
Williamstown	Charlottenburgh	Glengarry	D. Macnichol.
Wilmot	Wilmot	Waterloo	Robt. Hayes.
Wilton	Ernestown	Lenox and Addington	S. Warner.
Winchester	Winchester	Dundas	R. H. Rose.
Windsor	Sandwich	Essex	D. Ouellette.
Windham C'tr	Windham	Norfolk	John Green.
Wolfe Island	Wolfe Island	Frontenac	M. Hitchcock.
Woodstock	Woodstock	Oxford	H.C. Barwick.
Woolwich	Woolwich	Waterloo	John Gordon.
Yamachiche	Machiche	St. Maurice	M. Richer.
Yamaska	Yamaska	Yamaska	M. Hebert.
Yonge	Yonge	Leeds	Nathan Baxter.
York	Seneca	Haldimand	Chas. Hudson.
Yorkville		York	Jas. Dobson.
York Mills	York	York, S. R.	Cornelius Van Nostrand.
Zone Mills	Zone	Kent	Geo. P. Kerby.

ADDITIONAL POST OFFICES, TO 6TH OCTOBER, 1851.

NAME OF POST OFFICE.	TOWNSHIP OR SEIGNIORY.	COUNTY.	POSTMASTER.
Aberfoyle	Puslinch	Waterloo	Saml. Falconbridge, jr.
Carlisle	Nelson	Halton	S. R. Lister.
Chesterfield	Blenheim	Oxford	G. Baird.
Doon	Waterloo	Waterloo	Robt. Ferrie.
Maryborough	Peel	Waterloo	E. Adams.
Mount Vernon	Brantford	Wentworth	T. Perrin.
Nilestown	Dorchester	Middlesex	J. Putnam.
Phillipsburg	Wilmot	Waterloo	G.C. Devering.
Port Royal	Walsingham	Norfolk	H. A. Empey.
Richwood	Blenheim	Oxford	S. Rockwood.
Silver Hill	Charlottev'le	Norfolk	E. Cole.
St. Anns	Gainsboro'	Lincoln	Jacob Upper.
Union	Yarmouth	Middlesex	Jno. Ellison.
Villanora	Townsend	Norfolk	J. McLaren.
Wolverton	Blenheim	Oxford	E. Wolverton.

United States Postage.

The following is a synopsis of the Postage Law of the United States, which came in force on 1st July, 1851 :—

LETTER POSTAGE.

A letter not exceeding half an ounce, three cents prepaid and five cents if not, under three thousand miles; but over that distance double these rates.

A letter when conveyed wholly or in part by sea to or from a foreign country, over 2,500 miles, twenty cents; and under 2,500 miles ten cents, except all cases where the postages have been or shall be adjusted at different rates by postal treaty or convention.

Advertised letters, one cent in addition to the regular postage. *Drop letters*, one cent.

NEWSPAPER POSTAGE.

Weekly newspapers sent free of postage in the county where published.

Weekly newspapers not exceeding three ounces in weight and sent within fifty miles out of the county where published	5 cents	per quarter.
Not exceeding 300 miles	10 "	"
Not exceeding 1000 miles	15 "	"
Not exceeding 2000 miles	20 "	"
Not exceeding 4000 miles	25 cents	per quarter.
Any distance over 4000 miles	30 "	"

Semi-weekly, double; tri-weekly, treble; and oftener than tri-weekly, five times these rates.

Newspapers not containing over three hundred square inches *one-fourth* of the above rates.

Monthly newspapers, one-fourth, and *semi-monthly*, one half of the postage on a weekly newspaper.

NEWSPAPERS, CIRCULARS, HANDBILLS, PAMPHLETS, PERIODICALS, &c.

For any distance not exceeding 500 miles	1 c't ⅌ oz.	
Not exceeding 1500	2 c'ts	"
Do. 2500	3 "	"
Do. 3500	4 "	"
Any distance exceeding 3500	5 "	"

Subscribers to all periodicals must pay one quarter's postage in advance, and in such cases the postage shall be one half the foregoing rates.

Bound books not weighing over 32 ounces may be sent by mail at the above rates. All printed matter sent by mail must be pre-paid, and if sent without pre-payment is charged double the amount of the above rates.

☞ *Vide pages 41 to 43, for Canadian and other postage rates.*

COUNTIES, UPPER CANADA.

The recent Acts affecting the territorial divisions of Upper Canada, are 12 *Vic. Cap.* 79, abolishing Districts, and establishing Counties and Unions; 12 *Vic. Cap.* 70, respecting Essex, Kent and Lambton; 12 *Vic. Cap.* 96, respecting Huron, Perth and Bruce; and the Act of 1851, 14 *and* 15 *Vic, Cap.* 5, "to make certain alterations in the territorial divisions of Upper Canada." These Acts are given at length, in the third edition of *Scobie's Municipal Manual*, now in the Press. The arrangements of Counties and Unions of Counties on the succeeding pages, are those provided by the Act of 1851, and they take effect on 1st January, 1852. The extent of Townships in acres, and the amount of their population, have been taken from a return laid before Parliament in June last, certified by the Commissioner of Crown Lands, and the Secretary of the Board of Registration and Statistics. The total values of real property, and of taxable personal property in Townships, and their annual values in Cities, Towns and Villages, taken under the provisions of the Assessment Act of 1850, [*vide page* 46,] are given, as also the names and Post Office addresses, of various Municipal Officers. These have been made up from Returns which we obtained from the Clerks of the respective Municipalities. While we acknowledge, with thanks, the promptitude with which on application, these were sent to us, we regret that there are several instances, in which no returns have reached us; and probably the parties to whom we applied, and from whom we expected to have obtained them, will now see the bad effects of the omission. The Townships which are divided into Wards, are marked with a *; the Unions of Townships are marked with a ~~. Considerable irregularity may be discovered, in the comparative valuations of property in Townships, arising probably out of the conflicting views entertained by different assessors, of the meaning of certain parts of the Assessment Act, and also from the assessed value of vacant or absentee lands, being included in some of the returns and not in others. This latter discrepancy may be pretty accurately discovered, by contrasting the stated values, with the extent and population of the Townships. The Cities of Toronto, Kingston and Hamilton, are Counties in themselves, for Municipal purposes.

CITY OF TORONTO—POPULATION, 25,166.

Mayor—John G. Bowes; *Aldermen*—W. Wakefield, S. Thompson, J. H. Cameron, G. P. Ridout, J. B. Robinson, J. Sheard, E. Whittemore, R. Dempsey, R. Kneeshaw, J. G. Beard, R. Beard; *Councillors*—J. Ashfield, E. Wright, J. Ritchey, J. Carr, J. Dunn, J. Bugg, J. Price, M. P. Hayes, A. Beaty, D. S. McLean, S. Platt, J. T. Smith; *Recorder*—Geo. Duggan; *Police Magistrate*—G. Gurnett; *Chamberlain*—A. T. McCord: *Clerk*—C. Daly; *Chief Constable*—G. L. Allen. The total annual value of real property in 1851, was £137,000, and of taxable personal property, £48,000. The assessment for all purposes whatsoever, was 1s. 9½d. in the £, on the above annual values, made up as follows: General purposes, 1s. 6d in the £; School Tax, 2½d. in the £; Lunatic Asylum, 1d. in the £.

CITY OF KINGSTON—POPULATION, 10,097.

Mayor—F. M. Hill; *Aldermen*—A. J. Macdonell, K. Mackenzie, W. Ford, Jr., R. Jackson, R. Allen, J. Crawford, J. O'Reilly, J. Shaw, J. Flanigan, Isaac Hope, J. Jenkins, A. Campbell, T. Kirkpatrick; *Councillors*—S. Smyth, R. Waddingham, G. McMahon, E. W. Palmer, J. Chesnut, J. Wiley, W. Allen, H. Bartlift, G. Davidson, J. Gardiner, T. Brownley, D. Callaghan, J. Milner, S. Rowlands; *Chamberlain*—William Anglin; *Clerk*—M. Flanagan; *High Bailiff*—R. Chanonhouse; *Surveyor*—F. Weyms; *Chief Constable*—John Robb. The Annual value of real and taxable personal property, combined, for 1851, was £60,000. The assessment for all purposes whatsoever, was 1s. 11d. in the £.

CITY OF HAMILTON—POPULATION, 10,312.

Mayor—John R. Holden; *Aldermen*—H. C. Baker, W. L. Distin, J. Triller, J. S. Clement, D. Kelly, E. Magill, J. R. Holden, M. Davis, R. McElroy, J. M. Williams; *Councillors*—J. Osborne, J. Simpson, T. Collingwood, D. Stuart, J. F. Moore, H. Weeks, J. Lister, G. H. Cozens, L. Kirkendall, J. Stewart; *Police Magistrate*—G. H. Armstrong; *Chamberlain*—J. Brown; *Clerk*—C. H. Stokoe; *High Bailiff*—L. Ryckman; *Chief Constable*—J. McCracken. The total annual value of real property in 1851, was £69,150, and of taxable personal property, £25,350. The assessment for all purposes whatsoever, was two shillings, and three-fifths of a penny in the £, on the above annual values, made up as follows; General purposes, 1s. in the £; School Tax, 2d. in the £; Lunatic Asylum, 1d. in the £; Great Western Railroad, nine pence, three-fifths of a penny in the £.

I. CARLETON.

Acres, 574,520. Population (*exclusive of Bytown*,) 20,152. County Town, Bytown.—Population 6,616. The County of Carleton and the Town of Bytown, send one member each to the Provincial Parliament. *Warden*—Hon. Hamnett Pinhey, March. *Treasurer*—Daniel O'Connor, Bytown. *Clerk*—Charles Hamnett Pinhey, Bytown. *Auditors*—H. V. Noel and Geo. R. Burke, Bytown.

TOWNSHIPS.	Acr's.	Pop.	REAL.	PERSONAL.	REEVE.	DEPUTY REEVE.	TREASURER.	CLERK.
*Bytown, Town	....	6616	£21000	£ 5100	Alex. Workman, Bytown	R. W. Scott, Bytown	Edw. Masse, Bytown	Edward Burke, Bytown.
Fitzroy	62400	2557	42637	12092	James Steen, Hubbell's Falls.		Robert Harris, Pakenham	Robt. Elliott, Hubbell's Falls.
*Gloucester	76800	2475	55869	8970	John MacKinnon, Bytown		John Otterson, Bytown	Thomas Doxey, Bytown.
Goulbourn	60200	2438	45846	8666	Thomas Garland, Richmond.		Carleton Cathcart, Richmond	Carleton Cathcart, Richmond
Gower, North	34320	1743	32056	30690	Robert Craig, North Gower		Robt. Graham, North Gower.	James Craig, North Gower.
Huntley	62600	2127	37289	7893	John E. Fenton, Huntley		Wm. Montgomery, Huntley	John Fenton, North Huntley.
March	22200	967	14436	3187	Hon. Hamnett Pinhey, March		George Morgan, South Post.	George Morgan, South Post.
Marlborough	64000	1480	31000	37690	S. Burritt, Burritt's Rapids		Wm. Pierce, Richmond	Edw. Mills, Richmond.
*Nepean	65000	2819	86427	12020	C. Chapman, Bell's Corners.	James Spaine, Bell's Corners	Geo. Arnold, Bell's Corners.	T. Stapledon, Bell's Corners.
*Osgoode	91200	2733	67577	8545	A. Allen, Barton's Corners	John Lee, Barton's Corners	D. McIntosh, Baker's Corners	T. Bailey, Baker's Corners.
Richmond Village	....	422	1357	227	Wm. R. R. Lyon, Richmond.		Garrett FitzGerald, Richm'd.	Garrett FitzGerald, Richm'd.
Torbolton	23800	403	12665	1857	David McLaren, Fitzroy		John Smith, Fitzroy	John Smith, Fitzroy.

II. ESSEX AND LAMBTON.

United Counties.—Acres, Essex, 433,300; *Acres, Lambton*, 699,826: *Total Acres*, 1,133,126. Population, Essex, 12,307; Population, Lambton, 8,620: Total Population, 21,427. County Town, Sandwich. Essex sends one member to the Provincial Parliament. *Warden*—George Hyde, Plympton, Erroll. *Treasurer*—G. Bullock, Sandwich. *Clerk*—S. S. Macdonell, Sandwich. *Surveyors*, Lambton—A. Vidal, Sarnia; Essex—P. D. Salter, Sandwich. *Auditors*—E. Reynolds and Robert A. Whyte, Sandwich.

TOWNSHIPS.	Acr's.	Pop.	REAL.	PERSONAL	REEVE.	DEPUTY REEVE.	TREASURER.	CLERK.
Essex.								
Amherstburgh, Town	....	....	£ 3074	£ 1114	A.H.Wagner, Amherstburgh.		W. Cousins, Amherstburgh	H. H.Cuningham, Amherst'h.
Anderdon	23500	774	21001	3292	John Sloane, Amherstburgh		C. Fortier, Amherstburgh	J.E.Macguire, Amherstburgh
Colchester	63800	2248	43315	7569	C. R. Quick, Colchester		Charles B. Brush, Colchester.	L. Thomson, Colchester.
Gosfield	59600	1150	47715	9277	Joseph Malott, Gosfield		Joseph Wigle, Gosfield	James King, Gosfield.
*Maidstone	47400	761	20113	2829	Thos. Brown, Windsor		John Martindale, Windsor	Patrick Conway, Windsor.
Malden	22000	1552	41550	3972	H. Wright, Amherstburgh		A. Botsford, Amherstburgh	H. Nelson, Amherstburgh.
Mersea	59400	1014	36724	4097	Theodore Malott, Mersea		Francis Wilkinson, Mersea.	Jonathan Wigfield, Mersea.
Rochester	35200	619	14850	1284	Piere Charron, Maidstone		J. Ouilette, Maidstone	Wm. Flanigan, Maidstone.
Sandwich	73000	4174	125380	25583	D. Langlois, Sandwich	Dennis Downing, Sandwich.	James S. Baby, Sandwich	D. Moynahan, Sandwich.
Tilbury West	49000	515	7495	1863	P. Desjardins, West Tilbury		L. Chovin, West Tilbury	W. Nicholson, West Tilbury.
Lambton.								
Bosanquet	72625	571	20868	2938	Wm. Ketchum, Bosanquet		Utrich Chester, Bosanquet	T. F. Eastman, Bosanquet.
*Brooke and	74600	347	68408	1626	John McKenne, Zone Mills		Arch'd. McGregor, Brooke	George Shirley, Brooke.
*Enniskillen	86600	154						
*Dawn	79200	429	30658	2384	Wm. Boylan, Zone Mills		Alfred Scarlett, Zone Mills	C. Scarlett, Zone Mills.
*Euphemia	39000	1180	37855	5522	Richard Wilson, Zone Mills.		Wm. Moorhouse, Zone Mills.	Wm. Clements, Zone Mills.
Moore,	72400	1247	82148	4325	Thomas Fisher, Moore		Alex. Vidal, Moore	Wm. McPherson, Moore.
Plympton	76400	1097	34245	5041	Geo. Hyde, Erroll		John Fisher, Erroll	Alex. Scott, Erroll.
Sarnia	33000	1039	32298	59358	James Porter, Port Sarnia		J. Copeland, Port Sarnia	T. G. Mudie, Port Sarnia.
*Sombra†	91200	971	61407	7969	Wm. Kimball, Sombra		Duncan McDonald, Sombra	Wm. Paterson, Sombra.
Warwick	74800	1504	60156	7183	Robert A. Hill, Warwick		H. M. Carroll, Warwick	J. Menevey, Warwick.

† *Sombra*, including Walpole Islands, St. Ann's Island, and the other Islands at the mouth of the River St. Clair.

III. FRONTENAC, LENOX AND ADDINGTON.

United Counties.—Acres, Frontenac, 858,940; *Acres, Lenox,* 108,000; *Acres, Addington,* 368,700: *Total Acres,* 1,335,640. Population, Frontenac, exclusive of Kingston City, 15,701; Population, Lenox 6,412; Population, Addington, 13,036: Total Population, exclusive of Kingston City, 35,146. County Town, City of Kingston—Population, 10,097. Frontenac sends one member; Lenox and Addington united, one member; and the city of Kingston one member, to the Provincial Parliament. *Warden*—David Roblin, Napanee. *Treasurer*—W. Ferguson, Kingston. *Clerk*—George H. Detlor, Kingston. *Engineer and Surveyor*—John C. Innis, Kingston. *Auditors*—Augustus Thibodo and Thomas Glassup, Kingston.

TOWNSHIPS.	Acr's.	Pop.	REAL.	PERSONAL	REEVE.	DEPUTY REEVE.	TREASURER.	CLERK.
Frontenac.								
Bedford	85700	907	£ 2768	£ 6969	J. McTaggart, West Port		Horace Church, West Port	James Kehoe, West Port.
Olden and	67200							
Oso	47800							
*Kingston	63840	4523	199958	23341	John Flanagan, Kingston	John Ashley, Kingston	Dr. H. Yeomans, Kingston.	C. Cumming, Kingston.
*Loughborough	55300	1611	62984	8145	S. Holden, Loughborough		Thomas Raile, Loughborough	John Walsh, Loughborough
Pittsburg, and	46000	2426	66554	10851	John B. Marks, Kingston	J. Birmingham, Kingston	W. Ferguson, Kingston	R. Breeze, Kingston.
Howe Island *c*	8460							
*Portland and	57000	1724	62643	9423	James Spike, Spike's Corner.		J. Herchmer, Spike's Corner.	A. Spike, Spike's Corner.
*Hinchinbrooke	73500	236						
*Storrington	50800	1940	39952	6093	H. VanLuven, Storrington		W. Lake, Storrington	Hugh Spring, Storrington.
*Wolfe Island *d*	30600	2330	55206	17326	A. Cameron, Wolfe Island		John Baker, Wolfe Island	M. O'Neill, Wolfe Island.
Lenox.								
Adolphustown	10800	690	44720	4707	A. Campbell, Adolphustown.		J. Outwaters, Adolphustown.	R. Daverne, Adolphustown.
Fredericksburgh and	46000	2498	156075	19565	John Chamberlain, Napanee.	Richard Ham, Bath	S. Wright, Fredericksburgh.	D. L. Sills, Fredericksburgh.
Do. Additional								
Richmond	51200	3224	112881	23848	David Roblin Napanee	Gilbert S. Clapp, Napanee	W. V. Detlor, Napanee	W. V. Detlor, Napanee.
Addington.								
Amherst Island	16360	1213	45646	6464	J. Boyes, Amherst Island		R. Burleigh, Amherst Island.	R. Burleigh, Amherst Island
Camden	74000	5111	218727	22000	Wm. Whelan, Centreville	R. F. Hope, Newburgh	J. N. Lapum, Centreville	F. MacEgan, Newburgh.
*Ernestown	62500	4813	283257	40142	S. Warner, Wilton	Ezra D. Priest, Bath	P. S. Timmerman, MillCreek	R. Aylsworth, Mill Creek.
*Sheffield	81000	1896	31213	6721	J. Murphy, Tamworth		C. Wheeler, Tamworth	J. Wheeler, Tamworth.

The following Townships in Frontenac are uninhabited, and unfit for cultivation, viz:—Barrie, 68,600 acres; Clarendon, 67,200 acres; Kennebec, 68,600 acres; and Palmerston, 67,200 acres. Sheffield, Kaladar and Kennebec are united for Municipal purposes; but it is contrary to a provision of the Municipal Act, to unite Townships in different Counties forming a union, for Municipal purposes. The following Townships in Addington are uninhabited and unfit for cultivation, viz:—Anglesea, 67,200 acres; Kaladar, 67,200 acres.

c Howe Island erected into a separate Township, 1851. See Territorial Divisions Alterations Act.

d The Township of Wolfe Island includes Simcoe Island; Garden Island, 65 acres; Horse Shoe Island, 100 acres; and Mud Island, 120 acres.

IV. HALDIMAND.

Acres, 293,594. Population, 14,749. County Town, Cayuga. Haldimand sends one member to the Provincial Parliament. *Warden*—E. Decew, Cayuga. *Treasurer*—A. P. Farrell, Cayuga. *Clerk*—J. G. Stevenson, Cayuga. *Auditors*—J. Jackson, Seneca, and R. H. Street, Indiana.

TOWNSHIPS.	Acr's.	Pop.	REAL.	PERSONAL	REEVE.	DEPUTY REEVE.	TREASURER.	CLERK.
Canborough	21000	606	£42079	£ 6054	Amos Bradshaw, Canboro'		John Folmsbee, Canboro'	Wm. J. Coates, Dunnville.
Cayuga, North	50500	1534	64080	8124	Edmond Decew, Decewsville		Robt. V. Griffith, Cayuga	Robt. V. Griffith, Cayuga.
Cayuga, South		732	31500	2269	Robert Cook, Dunnville		Wm. Cook, Dunnville	Wm. Cook, Dunnville.
Dunn	18000	741	42325	5145	Wm. Blott, Dunnville		W. J. Hickes, Port Maitland.	Geo. H. Sheehan, Dunnville.
Oneida	37550	2087	82050	14555	David Hager, Seneca		James Stuart, Seneca	William Helm, Seneca.
Moulton and	31000	1507	91027	21913	Levi J. Weatherby, Dunnville		John Martin, Dunnville	John Martin, Dunnville.
Sherbrooke	4000							
Rainham	20800	1392	85127	8708	Joseph Gee, Rainham Centre.		Jas. P. Smith, Rainham Cen.	Wm. Jones, Rainham Centre
*Seneca	37674	2272	137340	20721	Jacob Turner, Seneca	Robert Young, York	Dennis Young, Indiana	Wm. Hurssell, York.
*Walpole	72060	2786	173503	16196	Calvin Gates, Walpole	Thos. Falls, Balmoral	James Sill, Jarvis	Jno. Heasman, Balmoral.

*Seneca	37674	9272	137340	20721	Jacob Turner, Seneca	Robert Young, York	Jas. P. Smith, Rainham Cen.	Wm. Jones, Rainham Centre	
*Walpole	72060	2786	173503	16196	Calvin Gates, Walpole	Thos. Falls, Balmoral	Dennis Young, Indiana	Wm. Hurssell, York.	
							Jnmes Sill, Jarvis	Jno. Heasman, Balmoral.	

V. HASTINGS.

Acres, 847,800. Population, 23,454. County Town, Belleville. Hastings sends one member to the Provincial Parliament. *Warden*—George Benjamin, Belleville. *Treasurer*—F. McAnnanny, Belleville. *Clerk*—William FitzGibbon, Belleville. *Surveyor*—Thomas Earle. *Auditors*—T. Mills and James Ross.

TOWNSHIPS.	Acr's.	Pop.	REAL.	PERSONAL	REEVE.	DEPUTY REEVE.	TREASURER.	CLERK.
*Belleville, Town	....	3326	£ 19701	£ 3707	B. F. Davy, Belleville	J. McCurdy, Belleville	M. Sawyer, Belleville	S. M. Washburn, Belleville.
*Hungerford	94200	2522	41247	9244	Geo. Benjamin, Belleville	J. Johnston, Hungerford Mills.	J. Harrison, Hungerford Mills.	R. Sanderson, Hungerf'd Mills
*Huntingdon	55000	2099	55943	10454	George Graham, Moira	.....	Thomas Watson, Moira	Thomas Baker, Moira.
Madoc	68200	2021	28053	9966	Jeptha Bradshaw, Madoc	.....	Horatio N. Griffin, Madoc	James McDonell, Madoc.
Elzevir and	68200							
Tudor	68200							
Marmora	68200	534	7114	2999	Solomon Johns, Marmora	.....	John Meath, Marmora	Wm. Inkster, Marmora.
Rawdon	67400	2345	77850	14997	Edward Fidlar, Stirling	Robt. Parker, Stirling	Thos. Douglas, Stirling	Thos. Douglas, Stirling.
Sidney	76200	3380	233002	25420	Caleb Gilbert, Belleville	Robt. Bird, Belleville	John S. Huffmon, Belleville	Thos. D. Farley, Belleville.
Thurlow	69000	3237	238401	10364	James J. Farley, Belleville	Jacob Young, jr., Belleville	Samuel D. Farley, Belleville	Isaac Denike, Belleville.
*Tyendinaga	92800	3991	146264	27744	N. S. Appleby, Shannonville.	Alex. McLean, Melrose	Fras. English, Melrose	T. D. Appleby, Shannonville.

The following Townships in Hastings are uninhabited and unfit for cultivation, viz :—Grimsthorpe, 68,200 acres, and Lake, 68,200 acres.

VI. HURON, PERTH AND BRUCE.

United Counties.—Acres, Huron, 892,769; *Acres, Perth*, 446,728; *Acres, Bruce*, 634,764: *Total acres*, 1,974,261. Population, Huron, 15,488; Population, Perth, 12,061; Population, Bruce, 376: Total Population, 27,925. County Town, Goderich. The United Counties send one member to the Provincial Parliament. *Warden*—William Chalk, McKillop. *Treasurer*—George Brown, Jr., Goderich. *Clerk*—D. H. Ritchie, Bayfield or Goderich. *Surveyor*—J. G. Kirk, Stratford. *Auditors*—Thomas Nicholls and Barnard Haldan, Goderich. *Provisional Warden, Perth*—S. Fryfogle, Bell's Corners. *Provisional Clerk, Perth*—S. Campbell, Stratford. *Provisional Treasurer, Perth*—J. C. W. Daly, Stratford.

TOWNSHIPS.	Acr's.	Pop.	REAL.	PERSONAL	REEVE.	DEPUTY REEVE.	TREASURER.	CLERK.
Huron.								
Ashfield and a	64800	692	£24049	£ 2958	Chas. Girvin, Goderich	.....	James Strachan, Goderich	James Strachan, Goderich.
Wawanosh a	84000	422						
*Biddulph	39899	1621	51554	4700	Daniel Stoff, McGillivray	.....	Robert Sole, McGillivray	James Portt, McGillivray.
Colborne	33740	847	No Return received.					
*Goderich	55698	2494	83892	7780	John Holmes, Goderich	.....	Jas. Cox, senr., Goderich	John Shaw, Goderich.
*Goderich, Town	....	1191	3918	1388	Wm. Wallace, Goderich	.....	George Brown, Goderich	Thos. Kydd, Goderich.
Hay	53448	764	40000	2242	Robert Bell, Hay	.....	Wm. Wilson, Hay	Wm. Wilson, Hay.
*McGillivray	64016	1322	36664	3619	P. Flanagan, McGillivray	.....	John Corbitt, McGillivray	John Flanagan, McGillivray.
McKillop and	44490	696	86486	5091	Robert Hays, McKillop	.....	Arch. Dickson, McKillop	George Davidson, McKillop.
Hullett	53222	524						
Stanley	45251	1489	55116	6349	Henry Cole, M. D., Bayfield.	.....	W. W. Connor, Bayfield	W. W. Connor, Bayfield.
Tuckersmith	41436	1400	52850	5841	Wm. Chalk, McKillop	.....	Wm. Muir, McKillop	Wm. Muir, McKillop.
Usborne and	43373	874	73673	5875	Thomas Lamb, Hay	.....	William Saunders, Hay	Thos. Taylor, Hay.
Stephen	53844	498						
Perth.								
*Blanshard	49259	2562	56335	8602	Thos. B. Geest, Blanshard	.....	Thos. Christie, Blanshard	Thos. Ingersoll, Blanshard.
*Downie and Gore of Do.	40995	2395	79972	10259	Wm. Smith, Stratford	Andrew Monteith, Stratford.	Alex. McGregor, Stratford	Jas. Redford, Stratford.
Easthope, North	43691	2080	No Return received.					
Easthope, South	24683	1450	No Return received.					
*Ellice and †	17500	1319	61642	4925	Alex. Gourlay, Stratford	.....	Stewart Campbell, Stratford	Stewart Campbell, Stratford.
Mornington	50724							
*Fullarton	41057	1400	45148	6169	Jas. Hill, Mitchell	.....	James Brown, St. Mary's	John McIntyre, St. Mary's.
Hibbert	41476	852	30517	2319	Robert Donkins, Mitchell	.....	.....	A. J. Stinson, Mitchell.

TOWNSHIPS.	Acr's.	Pop.	REAL.	PERSONAL	REEVE.	DEPUTY REEVE.	TREASURER.	CLERK.
Perth—Continued.								
*Logan	17560	603	32853	1576	William Rath, Mitchell		E. J. Woods, Mitchell	William Bull, Mitchell.
*Elma and	66076							
*Wallace	53773							

The following four newly surveyed Townships, form part of the County of Huron, viz:—Grey, 64,680 acres; Howick, 59,979 acres; Morris, 55,747 acres; and Turnbery, 34,640 acres. The joint population returned in the census of 1850, for these Townships, is 150. But the lands are exceedingly rich, and fast filling up with settlers.

* *Ashfield and Wawanosh* had united to them, for Municipal purposes, the whole of the newly surveyed Townships, forming the *County of Bruce*, viz:—Arran, 54,933 acres; Brant, 70,900 acres; Bruce, 67,176 acres; Carrick, 59,525 acres; Culross, 59,095 acres; Elderslie, 55,775 acres; Greenock, 58,686 acres; Huron, 58,201 acres—population, 114; Kincardine, 60,556 acres—population, 262: Kinloss, 44,583 acres; and Saugeen, 46,434 acres. These Townships form a part of the finest tract of land that has ever been opened for settlement in Upper Canada, and they are fast filling up with Settlers. All that portion of the Peninsular tract of land, known as the Indian Reserve, and not included in the County of Grey, together with all the islands in Lake Huron, and the Georgian Bay, contiguous thereto, belong to the County of Bruce. Commencing 1st January, 1852, the Townships composing the County of Bruce, will form one Municipality; also, Ashfield, one; Wawanosh, one; McKillop and Grey, one; Hullet and Morris, one; Usborne, one; and Stephen, one. † The assessed values opposite Ellice and Mornington are for the Township of Ellice only.

VII. KENT.

Acres, 557,600. Population, 12,552. County Town, Chatham. Kent and Lambton send one member to the Provincial Parliament. *Warden*—George Duck Morpeth, Howard. *Treasurer*—Alex. Charteris, Chatham. *Clerk*—William Cosgrave, Chatham. *Auditors*—Thos. McCrae and Samuel Poole, Chatham.

TOWNSHIPS.	Acr's.	Pop.	REAL.	PERSONAL	REEVE.	DEPUTY REEVE.	TREASURER.	CLERK.
Camden and	26800	1274	£51189	£ 5643	James Smith, Dawn Mills		George P. Kerby, Zone Mills.	Joseph Mills, Zone Mills.
Zone	29000							
Chatham	67800	1394	68779	5477	Wm. A. Everitt, Chatham		R. Houston, Chatham	Rich. Houston, Chatham.
Chatham, Town	....	...	7125	2032	Geo. Witherspoon, Chatham.		C. J. Charteris, Chatham	Duncan McColl, Chatham.
Dover, East and	81000	1596	34925	4498	Robt. Mitchell, Wallaceburg.		Ed. Baby, Chatham	Thos. W. Smith, Chatham.
Do., West								
Harwich	88400	1992	108689	9031	J. W. Shackleton, Blenheim.		Wm. Cosgrave, Chatham	Wm. Cosgrave, Chatham.
Howard	58600	2485	77606	10905	Geo. Duck, sen., Howard		Hooper King, Howard	Wm. Latimer, Howard.
Orford	53000	1205	37355	.....	Dan. Morehouse, Clearville		Edward Ridley, Clearville	D. H. Gesner, Clearville.
Raleigh	72400	1884	73400	8061	N Hugston, Blenheim, Harwich		Richard Monck, Raleigh	Walter McCrae, Raleigh.
Romney and	27400	173	24159	3360	John Wilson, Tilbury, East.		James Smith, Tilbury, East.	James Smith, Tilbury, East.
Tilbury, East	52600	657						

VIII. LANARK AND RENFREW.

United Counties.—Acres, Lanark, 755,000; *Acres, Renfrew*, 490,000: *Total acres*, 1,245,000. Population, Lanark, 25,184; Population, Renfrew, 4,692: Total Population, 32,876. County Town, Perth. The United Counties send one member to the Provincial Parliament. *Warden*—Murdoch McDonnell, Perth. *Treasurer*—Thomas M. Radenhurst, Perth. *County Clerk*—William R. F. Berford, Perth. *Auditors*—Joshua Adams, Jr., and George Kerr, Perth.

TOWNSHIPS.	Acr's.	Pop.	REAL.	PERSONAL	REEVE.	DEPUTY REEVE.	TREASURER.	CLERK.
Lanark.								
Bathurst and	62600	2160	£54704	£11958	Josiah Richey, Perth		Jas. McDonald, Perth	James Young, Perth.
Sherbrooke, S	44000	343						
Beckwith	62600	2056	71938	11076	R. Lell, Carleton Place		J. Rosamond, Carleton Place.	Ewen McEwen, Franktown.
Burgess, North	39200	957	17404	2796	John Doran, Perth		Thos. Barber, Perth	Francis H. Cousitt, Perth.
Dalhousie	62600	1478	22356	7644	Wm. Bateson, Lanark		Jno. McDougall, Perth	And. McInnes, Perth.
Sherbrooke, N. and	16400	454						
Lavant	55900	78						
Drummond	62600	2374	No Return received.					
Elmsley, North	34000	1126	85026	14297	James Shaw, Smith's Falls.		W. Robinson, Smith's Falls.	W. B. Carroll, Smith's Falls.
Lanark and	62600	2028	68365	17538	J. W. Anderson, Lanark	A. Stevenson, Ennisville	I. R. Gemmill, Lanark	I. R. Gemmill, Lanark.
Darling	62600	511						

Lanark and	62600	2623	68365	17538	James Shaw, Smith's Falls		W. Robinson, Smith's Falls.	W. B. Carroll, Smith's Falls.
Darling	62600	511			J. W. Anderson, Lanark	A. Stevenson, Ennisville	I. R. Gemmill, Lanark	I. R. Gemmill, Lanark.

TOWNSHIPS.	Acr's.	Pop.	REAL.	PERSONAL.	REEVE.	DEPUTY REEVE.	TREASURER.	CLERK.
Lanark—Continued.								
Montague	61900	3022	56597	12675	R.E.Matheson, Smith's Falls	Jas. Gilhully, Smiths Falls	C. Vandusen, Smith's Falls.	James Allen, Smiths Falls.
Pakenham	62600	1004	31237	7215	Wm. McAdam, Pakenham		Thos. Ellis, Pakenham	Jas. Connery, Pakenham.
Perth, Town	....	1581	No Retu	rn receiv	ed.			
Ramsay	62600	2293	86897	17893	J. Robertson, Bellamy's Mills		James H. Wylie, Ramsay	David Campbell, Ramsay.
Renfrew.								
*Admaston	76000	561	5597	1738	Elias Moore, Admaston		A. Patterson, Admaston	George Brown, Admaston.
Bagot and	70000	670	No Re	turn rece	ived.			
Blithfield	30750	121						
Bromley	48900	640	8392	1855	John Murphy, Bromley		James Rice, Bromley	George Brown, Admaston.
Horton and	41600	1048	25013	5441	Rod. Ross, Renfrew		John McNab, Renfrew	Jas. Johnstone, Renfrew.
Ross	53900	575						
*McNab	66600	1653	32198	4893	Jas. Morris, jr., McNab		John Forrest, McNab	Allan Stuart, McNab.
Westmeath	70000	963	19793	3386	H. Chamberlain, Westmeath.		John Poupore, Westmeath	J. D. Kennedy, Westmeath.
Pembroke and	8600	420						
Stafford	1650	241						

To *Renfrew* has to be added a large tract of land containing about 921,900 acres as yet unsettled, *not* being subdivided into Townships. It is described as lying between the western boundaries of the Townships of Lavant, Blithfield, Admaston, Bromley, Stafford, and Pembroke, and the Ottawa River, and a line drawn parallel to the general course of he said boundaries of the said Townships from the Western corner of the Township of Clarendon, to the Ottawa River.

IX. LEEDS AND GRENVILLE.

United Counties.—Acres, Leeds, 515,400; *Acres, Grenville*, 269,280: *Total acres*, 784,680. Population, Leeds, exclusive of Brockville, 24,446; Population, Grenville, 17,236:—Total Population, exclusive of Brockville, 41,682. County Town, Brockville—Population, 2,757. Leeds and Grenville send each one member, and the Town of Brockville sends one member to the Provincial Parliament. *Warden*—George Sherwood, Brockville. *Treasurer*—James L. Schofield, Brockville. *Clerk*—James Jessup, Brockville. *Surveyor*—Thomas Hume, Brockville. *Auditors*—Thomas Webster and John Bacon, Brockville.

TOWNSHIPS.	Acr's.	Pop.	REAL.	PERSONAL.	REEVE.	DEPUTY REEVE.	TREASURER.	CLERK.
Leeds.								
*Bastard and	13000	3143	£ 84001	£ 17852	Philo Hicock, Beverley	S. S. Scovil, Portland	R. D. Davison, Beverley	J. Warren, Beverley.
*South Burgess	55200							
*Brockville, Town	....	2757	12009	4331	George Sherwood, Brockville.	Benj. Dickinson, Brockville.	W. B. McClean, Brockville	W. B. McClean, Brockville.
Crosby, North	50200	1282	32577	6489	A. Taggart, Westport		S. Chaffay, Newboro'	W. Whelan, Westport.
" Do. South	50200	1255	35123	7294	Jesse Delong, Newboro'		Jas. McDonald, Newboro'	John Legget, Newboro'.
Elizabethtown	78200	4873	215687	3069	Ogle R. Gowan, Brockville	Thos. Hill, Bellamyville	John Conor, Brockville	J. T. Brown, Brockville.
Elmsley	26000	1388	30441	5287	Elisha Landon, Smith's Falls.		Robt. Graham, Smith's Falls.	E. Chalmers, Smith's Falls.
Escott	25300	1162	28544	6622	James Thomson, Escott		Jos. L. Dowsley, Escott	Jos. L. Dowsley, Escott.
Kitley	50400	3369	74464	14512	James Graham, Kitley	Wm. Smith, Kitley	Thos. Boyd, Kitley	Joseph Goff, Kitley.
Leeds and Lansdowne, *Front.*	48000	2935	83507	16349	J W. Parmenter, Gananoque.	J. L. Macdonald, Gananoque.	Abner Landon, Gananoque	Thos. Cheevers, Gananoque.
Leeds and Lansdowne, *Rear.*	59000	1497	46825	6625	Edward Green, Lyndhurst		Allen Sweet, Lyndhurst	John Kendrick, Lyndhurst.
*Yonge	50000	2542	122765	19030	Joshua Bates, Brockville		John Purvis, Yonge Mills	John Purvis, Yonge Mills.
Grenville.								
Augusta	74000	4296	133572	21494	William Garvey, Maitland	James Howard, Maitland	Wm. Pennock, Maitland	Philemon Pennock, Maitland.
Edwardsburgh	67000	3747	83068	13011	Levi Adams, Spencerville	Allan Hunter, Spencerville	W. B. Imrie, Spencerville	John Mitchell, Spencerville.
*Gower, South	21080	722	No Retu	rn receiv	ed.			
Oxford	89000	3750	88894	19423	Robt. Kernahan, Kemptville.	Wm. H. Bottum, Kemptville.	Wm. Dougal, Kemptville	Robt. Leslie, Kemptville.
Prescott, Town	....	1828	No Retu	rn receiv	ed.			
*Wolford	49200	2084	63164	14709	A. Merrick, Merricksville	E. Whitmarsh, Merricksville.	S. McGee, Merricksville	Michael Kelly, Merricksville.

X. LINCOLN AND WELLAND.

United Counties.—Acres, Lincoln, 195,700; *Acres, Welland*, 228,000: *Total acres*, 423,700. Population, Lincoln, exclusive of Niagara T., 18,525; Population, Welland, 16,473: Total Population, exclusive of Niagara Town, 34,998. COUNTY TOWN, NIAGARA—Population, 3,282. Lincoln and Welland send one member each, and the Town of Niagara sends one member, to the Provincial Parliament. *Warden*—Gilbert McMicken, Queenston. *Treasurer*—Daniel McDougall, Niagara. *Clerk*—Joseph A. Woodruff, Queenston. *Surveyor*—John Page, St. Catharines. *Auditors*—John Ross and Joseph Kirby.

TOWNSHIPS.	Acr's.	Pop.	REAL.	PERSONAL	REEVE.	DEPUTY REEVE.	TREASURER.	CLERK.
Lincoln.								
Caistor	34400	1134	£ 73178	£ 7442	Jacob Ker, Smithville		J. Tisdale, Welland Port	J. Tisdale, Welland Port.
Clinton	25200	2652	215629	24338	R. Kilbourn, Beamsville		J. S. Henry, Beamsville	J. S. Henry, Beamsville.
Gainsborough	38000	2123	120766	12584	Jacob Kennedy, Smithville		John Upper, Smithville	S. Holmes, Welland Port.
*Grantham	23400	2887	225137	20273	R. Lawrie, Port Dalhousie		Chas. Roles, St. Catharines	C. Rolls, St. Catharines.
*Grimsby	32500	2275	161689	17115	A. Morse, Smithville		H. Smith, Smithville	Henry Smith, Smithville.
Louth	19600	1771	148355	12913	Daniel Bradt, Jordan		Philip Beamer, Jordan	A. Martin, Jordan.
Niagara	22600	2645	190056	18663	G. McMicken, Queenston		A. Shaw, Niagara	A. Shaw, Niagara.
*Niagara, Town		3282	16190	9690	John Simpson, Niagara	J. M. Lawder, Niagara	Thos. McCormick, Niagara	J. H. Johnson, Niagara.
*St. Catherines, Town		3538	12054	8300	J. R. Benson, St. Catharines	E. W. Stephenson, St. Cath.	T. L. Helliwell, St. Cath'es.	John Foley, St. Catharines.
Welland.								
*Bertie	36400	1053	135093	16344	Alex. Douglas, Fort Erie		J. Stanton, Fort Erie	G. Hardison, Fort Erie.
Chippawa, Village		962	2153	952	J. Cummings, Chippawa		Bank of Upper Canada	J.W. Wilkinson, Chippawa.
Crowland	18000	1272	73651	8309	L. M. Matthews, Crowland		E. N. Brookfield, Crowland	Alex. Reid, Crowland.
Humberstone	31200	2370	84220	14885	Wm. Steele, Humberstone		J. Thompson, Humberstone	J. Thompson, Humberstone
Pelham	29000	2253	150009	33672	John Scholfield, Pelham		J. S. Price, Pelham	Dexter D'Everardo, Pelham.
*Stamford	22000	2484	192338	26013	W. McMicking, Queenston		J.C.Woodruff, Drummondv'e	R. Henley, Drummondville.
Thorold and Thorold, Village	22200	3695	152415	19750	R. Hobson, Queenston		J. Rannie, Allenburgh	H. W. Tims, Port Robinson.
*Wainfleet	50200	1514	88906	9291	John Grayhiel, Marshville		Edward Lee, Marshville	L. S. Yokom, Marshville.
Willoughby	16000	970	No Return received.					

XI. MIDDLESEX AND ELGIN.

United Counties.—Acres, Middlesex, 650,698; *Acres, Elgin*, 491,200: *Total acres*, 1,141,898. Population, Middlesex, exclusive of Town of London, 23,894; Population, Elgin, 27,343:—Total Population, exclusive of London Town, 51,237. COUNTY TOWN, LONDON,—Population, 5,124. The United Counties send one member, and the Town of London sends one Member to the Provincial Parliament. *Warden*—William Niles, London. *Treasurer*—W. W. Street, London. *Clerk*—J. B. Strathy, London. *Surveyor*—Freeman Talbot, London. *Auditors*—Charles Monsarrat and Thomas Craig, London.

TOWNSHIPS.	Acr's.	Pop.	REAL.	PERSONAL	REEVE.	DEPUTY REEVE.	TREASURER.	CLERK.
Middlesex.								
*Adelaide	43000	1615	£ 43049	£ 5423	Patrick Mee, Adelaide		Robt. Pegley, Adelaide	J. A. Scoon, Adelaide.
*Carradoc	76400	2390	99409	7597	M. Dixon, Delaware		Hugh Anderson, Delaware	Edward Handy, Delaware.
*Delaware	13000	588	46070	7811	Henry Johnston, Delaware		John Drake, Delaware	John Drake, Delaware.
*Dorchester, N	39000	1588	155000	real&pers	Wm. Niles, London	Robert Craik, Dorchester	Joshua Putnam, London	O. Mabee, London.
*Ekfrid	56150	1091	42889	5277	Geo. J. Smith, Ekfrid		Archibald Miller, Ekfrid	Hector Macfarlane, Ekfrid.
*Lobo	48600	2161	78941	8026	Robt. Adamson, Lobo		John Marsh, Lobo	John Brown, Lobo.
*London	105200	6034	309279	24097	Wm. McMillan, London	Geo. Robson, London	C. Wilson, London	W. Taylor, London.
*London, Town		5124	24461	8555	Murray Anderson, London	Wm. Barker, London	W. W. Street, London	Jas. Farley, London.
*Metcalfe	36000	953	34019	real&pers	Thos. Moyle, Katesville		J. B. Winlow, Katesville	Edward Goldrick, Katesville.
*Mosa	49600	1775	64464	8605	Neil Munro, Mosa		Wm. Neil, Mosa	Adam Hatelie, Mosa.
Nissouri, W	49500	1686						
*Westminster	36600	2203	236104	21561	Richard Frank, London	James Rae, London	Wm. Cruiklaw, London	James Haldane, London.
*Williams	77648	1748	42512	5420	Geo. Shipley, London		Colin McKenzie, Williams	Colin McKenzie, Williams.

*Metcalfe	36000	953	34019	real&pers	Thos. Moyle, Katesville				Adam Hatelie, Mosa.
*Mosa	49600	1775	64464	8665	Neil Munro, Mosa			Wm. Neil, Mosa	
Nissouri, W. k	49500	1686							
*Westminster	36000	2282	236104	21561	Richard Frank, London	James Rae, London		Wm. Cruiklaw, London	James Haldane, London.
*Williams	77648	1749	42512	5490	Geo. Shipley, London			Colin McKenzie, Williams	Colin McKenzie, Williams.

TOWNSHIPS.	Acr's.	Pop.	REAL.	PERSONAL	REEVE.	DEPUTY REEVE.	TREASURER.	CLERK.
Elgin.								
Aldborough	78000	907	No Retu	rn receiv	ed.			
Bayham	60000	4030	No Retu	rn receiv	ed.			
Dorchester, S. i	43200	1587						
Dunwich	70000	1652	No Retu	rn receiv	ed.			
Malahide	59400	6034	No Retu	rn receiv	ed.			
*Southwold l	68600	4443	194376	21545	John Allworth, Jacobville	Robt. Thomson, Port Stanley.	Robert Blackwood, Fingal	Daniel Carpenter, Fingal.
*Yarmouth	71000	5748	286246	43575	R. Johnson, Port Stanley	Hugh Douglas, St. Thomas.	Wm. J. White, St. Thomas	Wm. J. White, St. Thomas.

i *North Dorchester*—That part of the present Township of Dorchester lying to the northward of the line between the 6th and 7th Concessions, south of the River Thames. *Vide* Oxford North, County Oxford. i *South Dorchester*—The residue of the present Township of Dorchester. k *Nissouri West*—*Vide* County Oxford, note m. l St. Thomas, Village, in Elgin, proclaimed 12th September, 1851.

XII. NORFOLK.

Acres, 383,200. Population, 17,869. County Town, Simcoe. Norfolk sends one member to the Provincial Parliament. *Warden*—L. H. Hunt, Simcoe. *Treasurer*—Henry Groff, Simcoe. *Clerk*—S. J. Fuller, Simcoe. *Surveyor*—D. Marr, Simcoe. *Auditors*—Thomas S. Mulkins and William Wallace, Simcoe.

TOWNSHIPS.	ACR'S.	Pop.	REAL.	PERSONAL	REEVE.	DEPUTY REEVE.	TREASURER.	CLERK.
Charlotteville	58600	2547	£125926	£18339	Simpson McColl, Vittoria		O. M. Smith, Vittoria	D. S. Ross, Vittoria.
Houghton	38800	1351	25806	4453	M. W. White, Houghton		J. Bridgeman, Houghton	George Walker, Houghton.
Middleton	45400	974	44943	6646	R. Crysler, Middleton		E. Armstrong, Middleton	D. C. Swayze, Middleton.
*Simcoe, Town	....	1295	3876	1593	N. C. Ford, Simcoe		R. U. Wilson, Simcoe	Wm. McGill, Simcoe.
Townsend	66400	4093	252061	27442	T. W. Clark, Waterford	Henry J. Barber, Waterford.	Nelson Boughner, Waterford	N. Boughner, Waterford.
*Walsingham and Long Point	75400 not surv'd	2449 ab't 60.	77090	16314	Jon. Burtch, Port Rowan		Jno. Killmaster, Port Rowan.	E. Dickenson, Port Rowan.
			No Re	turn rece	ived.			
Windham	66400	2748	150146	16179	L. H. Hunt, Simcoe		John Robins, Simcoe	D. W. Freeman, Simcoe.
Woodhouse	34200	3647	160125	19271	J. W. Powell, Port Dover		Henry Groff, Simcoe	D. Marr, jr., Simcoe.

XIII. NORTHUMBERLAND AND DURHAM.

United Counties.—Acres, Northumberland, 467,500; *Acres, Durham*, 396,600; *Total Acres*, 864,100. Population, Northumberland. 27,183; Population, Durham, 27,250; Total Population, 54,433. County Town, Cobourg. Northumberland and Durham send one member each to the Provincial Parliament. *Warden*—Asa A. Burnham, Cobourg. *Treasurer*—Hon. Z. Burnham, Cobourg. *Clerk*—Morgan Jellett, Cobourg. *Surveyor*—Thomas S. Gore. *Auditors*—Thomas Eyre and David Brodie, Cobourg.

TOWNSHIPS.	Acr's.	Pop.	REAL.	PERSONAL	REEVE.	DEPUTY REEVE.	TREASURER.	CLERK.
Northumberland.								
§ Brighton, a new Township,	forme	d from	parts of	Cramahe	and Murray.			
*Cobourg, Town	....	3374	£ 15647	£ 4187	A. A. Burnham, Cobourg	A. Jeffrey, Cobourg	D. Brodie, Cobourg	D. Brodie, Cobourg.
*Cramahe	68600	4389	193880	33643	Thomas Webb, Colborne	Wm. Pollock, Percy	Peleg Wood, Colborne	J. P. Scott, Colborne.
*Haldimand and	77000	4177	223655	27226	C. H. Vernon, Haldimand	James Campbell, Alnwick	Donald Hare, Haldimand	
*Alnwick	20000	518						
Hamilton	68000	4502	242581	26394	John Creighton, Cobourg	John Wade, Port Hope	Robert Harstone, Cobourg	Geo. Stewart, Cobourg.
*Monaghan, South	18700	942	46426	5964	J. Barnard, South Monaghan.		J. Perrin, Sen., S. Monaghan	J. Eakins, South Monaghan.
*Murray	80200	5002	209235	35767	E. H. Smith, Brighton	R. Powell, River Trent	W. H. Fox, River Trent	J. Simmons, River Trent.
*Percy	55000	2162	65241	15521	B. F. Ewing, Percy		A. S. Platt, Percy	A. S. Platt, Percy.
*Seymour	74000	2117	88229	13014	H. Rowed, Seymour West		Alex. Donald, Seymour East.	A. Donald, Seymour East.
Durham.								
*Cartwright †	49800	1558	73052	6714	F. W. Howe, Cartwright		D. Deacon, Cartwright	Wm. Vance, Cartwright.
*Cavan	64400	4198	127030	24484	John Swain, Cavan	G. Hetherington, Mill Brook.	J. Fitzgerald, Mill Brook	Wm. Armour, Cavan.
*Clarke	72000	5468	300680	30830	Allan Wilmot, Newcastle	A. S. Milligan, Clarke	Hy. Munro, Newcastle	Sam. Wilmot, Newcastle.
*Darlington	73400	7280	No Retu	rn receiv	ed.			

TOWNSHIPS.	Acr's.	Pop.	REAL.	PERSONAL	REEVE.	DEPUTY REEVE.	TREASURER.	CLERK.
Durham—Continued.								
*Hope	67000	4624	202289	19997	J. McMurtry, Port Hope	Alex. Morrow, Port Hope	Wm. Peters, Port Hope	D. Cleghorn, Port Hope.
*Manvers	70000	2030	82106	7611	Alex. Preston, Manvers		D. Gairdner, Manvers	D. Gairdner, Manvers.
*Port Hope, Town	....	2082	12049	2824	J. Shuter Smith, Port Hope		Charles Hughes, Port Hope	Francis Evatt, Port Hope.

† *Vide* note to York, Ontario, and Peel.

§ *Brighton*,—Lots Nos. 1 to 10 inclusive, in the 1st to the 10th Concessions inclusive, and in the broken front of Cramabe; and lots Nos. 23 to 35 inclusive, in the 1st to the 11th Concessions inclusive, and in Concessions A. and B., and the broken front of Murray, and the peninsula of Presque Isle.

The peninsula of Presque Isle shall be detached from the present Township of Murray, and annexed to and form part of Brighton. The Gore of Murray, lying between the tenth concessions of Murray and Seymour, shall be detached from Murray, and form part of Seymour.

That part of the present Township of Cartwright, lying to the north of Scugog Lakes, shall be detached from it, and be annexed to, and form part of Mariposa.

XIV. OXFORD.

Acres, 457,600. Population, 27,378. County Town, Woodstock. Oxford sends one member to the Provincial Parliament. *Warden*—J. Scatcherd, London. *Treasurer*—H. C. Barwick, Woodstock. *Clerk*—T. S. Shenston, Woodstock. *Auditors*—V. Hall and James Kintrae, Woodstock.

TOWNSHIPS.	Acr's.	Pop.	REAL.	PERSONAL	REEVE.	DEPUTY REEVE.	TREASURER.	CLERK.
*Blandford	29200	1203	£ 47440	£ 5263	John Barwick, Woodstock		H. C. Barwick, Woodstock	Leboo T. Sharp, Woodstock.
*Blenheim	66400	4323	197620	24673	John Jackson, Canning	J. N. Williamson, Canning	J. H. Laycock, Canning	J. H. Laycock, Canning.
Dereham	67200	2839	155191	16444	George Lisle, Tillsonberry	Wm. Smith, Mount Elgin	C. E. Chadwick, Oxford	C. E. Chadwick, Oxford.
*Nissouri East m	46400	1029	110057	13075	J. Scatcherd, London	W. H. Gregory, St. Marys	S. Vining, Thamesford	F. Scatcherd, London.
*Norwich	66200	4483	218973	27868	T. Wilson, Otterville	A. Durkee, Otterville	M. Mott, Norwichville	M. Mott, Norwichville.
Oxford, East	32200	2715	No Return received.					
Do. North †	14600	802	42332	4500	Jas. Henderson, Ingersoll		W. A. Ramsay, Ingersoll	T. Peacock, Ingersoll.
* Do. West	23800	2536	121874	19699	Jno. McDonald, Ingersoll		Darius Doty, Ingersoll	Jas. Berrie, Ingersoll.
Woodstock, Town	....	994	No Return received.					
Zorra, East	55200	2785	122769	11998	John Harrington, Woodstock	W. Wilson, Woodstock	H. C. Barwick, Woodstock	D. K. Perry, Woodstock.
Do. West	56400	3069	168006	11960	D. Mathes[illegible], Embro'	B. Pelton, Embro'	Alex. Wood, Embro'	Alex. Wood, Embro'.

m *Nissouri East*—That part of the present Township of Nissouri, which lies eastward of the line dividing the seventh Concession thereof from the eighth.

m *West Nissouri*—The residue of the present Township of Nissouri. *Vide* Counties of Middlesex and Elgin, *ante* note *k*.

† The part of North Dorchester lying north of the Thames and east of the middle of the road allowance, between lots 18 and 19, to form part of Oxford North, *vide* County Middlesex. Ingersoll, Village, in Oxford, proclaimed 12th September, 1851.

XV. PETERBOROUGH AND VICTORIA.

United Counties.—Acres, Peterborough, 643,300; *Acres, Victoria*, 478,200; *Total Acres*, 1,121,500. Population, Peterborough, 12,589; Population, Victoria, 9,743; Total Population, 22,332. County Town, Peterborough. The United Counties send one member to the Provincial Parliament. *Warden*—Thos. Short, Otonabee P. O. *Treasurer*—F. Ferguson, Peterborough. *Clerk*—W. Sheridan, Peterborough. *Surveyor and Engineer*—John Reid, Peterborough. *Auditors*—Robert Reid and James Foley, Peterborough. *County Superintendent of Schools*—Thomas Fenson, Peterborough.

TOWNSHIPS.	Acr's.	Pop.	REAL.	PERSONAL	REEVE.	DEPUTY REEVE.	TREASURER.	CLERK.
Peterborough.								
*Asphodel	39600	1511	£ 53022	£ 7208	R. Birdsall, Asphodel		Jas. Fowlds, Asphodel	Jas. Foley, Norwood.
*Belmont and	70000							
*Methuen	72000							
*Douro	41600	1371	34706	6417	Samuel Strickland, Peteboro'		Michael O'Brien, Peterboro'.	Daniel Sheehan, Peterboro'.
*Dummer and	73000	1148	24026	7360	F. Crowe, Warsaw		T. Choat, Warsaw	G. F. Hill, Warsaw.
*Burleigh	74400	46						
Monaghan, N.	15300	675	22910	4389	Thos. Fortye, Peterboro'		Wm. Fowler, Peterboro'	C. Ormond, South Monaghan.
*Otonabee	70000	3289	145259	19200	Thomas Short, Otonabee	W. Armstrong, Otonabee	George Reid, Otonabee	George Read, Otonabee.
*Peterborough, Town	....	1800	4865	1980	Chas. Hudson, Peterboro'		Robt. Nicholls, Peterboro'	W. H. Wrighton, Peterboro'.

*Burleigh	74000	46						Wm. Fowler, Peterboro'	C. Ormond, South Monaghan.
Monaghan, N.	15300	675	29910	4389	Thos. Fortye, Peterboro'				
*Otonabee	70000	3289	145259	19290	Thomas Short, Otonabee	W. Armstrong, Otonabee		George Reid, Otonabee	George Read, Otonabee.
*Peterborough, Town		1800	4865	1980	Chas. Hudson, Peterboro'			Robt. Nicholls, Peterboro'	W. H. Wrighton, Peterboro'.

TOWNSHIPS.	Acr's.	Pop.	REAL.	PERSONAL	REEVE.	DEPUTY REEVE.	TREASURER.	CLERK.
Peterborough—Continued								
*Smith	61200	2076	87948	9660	John T. Milburn, Smith		Thomas Milburn, Smith	Thos. Milburn, Smith.
*Ennismore and	19600	523						
*Harvey	107200	150						
Victoria.								
Eldon	66800	1189	33350	4765	Israel Fergusson, Eldon		Donald Smith, Eldon	Angus Ray, Eldon.
Emily	64000	2461	No Return received.					
Mariposa †	72800	2863	89292	9425	Alex. Campbell, Mariposa	Wm. Ramsey, Mariposa	Jas. Thorndike, Oakwood	John R. Lytle, Oakwood.
*Ops	60000	2233	60833	7031	Wm. McDonell, Lindsay		Dr. J. Allanby, Lindsay	J. O'Leary, Lindsay.
*Verulam	62000	500						
*Somerville	57400		28158	2730	J. W. Dunsford, Fenelon Falls.		Wm. Powles, Fenelon Falls.	Wm. Powles, Fenelon Falls.
*Fenelon and	68600	433						
*Bexley	26600	64						

† See Note to Northumberland and Durham.

XVI. PRESCOTT AND RUSSELL.

United Counties.—Acres, Prescott, 305,620; *Acres, Russell*, 242,400; *Total Acres*, 548,020. Population, Prescott, 9,487; Population, Russell, 1,847; Total Population, 11,694. County Town, L'Orignal. Prescott and Russell send one member each to the Provincial Parliament. *Warden*—Chauncey Johnson, L'Orignal. *Treasurer*—Thos. H. Johnson, L'Orignal. *Clerk*—D. McDonald, L'Orignal. *Auditors*—J. W. Marston and G. D. Reid, L'Orignal.

TOWNSHIPS.	Acr's.	Pop.	REAL.	PERSONAL	REEVE.	DEPUTY REEVE.	TREASURER.	CLERK.
Prescott.								
*Caledonia	46700	956	£14620	£ ...	W. Bradley, Vankleeck Hill		J. Proudfoot, Vankleeck Hill	D. D. Barrett, Vankleeck Hill
Hawkesbury, East	47860	2517	49933	7719	J. Simpson, Vankleeck Hill		J. Gamble, Vankleeck Hill	J. Gamble, Vankleeck Hill.
Hawkesbury, West	40940	2644	77515	15522	Hugh Lough, W. Hawkesbury		D. McDonell, Vankleeck Hill	C. Waters, Vankleeck Hill.
Longueuil and	23620	1345	56638	7954	C. Johnson, L'Original		S. M. Cushman, L'Orignal	John Pattee, L'Orignal.
Alfred	45440	411						
Plantagenet, North	51500	1111	5538	2218	J. Beggs, North Plantagenet		M. Ryan, North Plantagenet	T. Rhatigan, N. Plantagenet.
Plantagenet, South	49600	563	7052	1518	Peter McLawren, Riceville		Peter McLawren, Riceville	Wm. Owen, Riceville.
Russell.								
*Cumberland	72200	915	19932	3519	Wm. Wilson, Cumberland		John Wilson, Cumberland	H. McAfee, Cumberland.
Clarence	69000	321						
Cambridge and	60000	162	...	...	M. Casselman, Cambridge		Alex. McCaul, Clarence	J. Keays, Russell.
Russell	41200	389						

XVII. PRINCE EDWARD.

Acres, 213,900. Population, 18,577. County Town, Picton. Prince Edward sends one member to the Provincial Parliament. *Warden*—D. B. Stevenson, Picton. *Treasurer*—David Smith, Picton. *Clerk*—R. J. Chapman, Picton. *Auditors*—Cecil Mortimer and John B. Owens, Picton.

TOWNSHIPS.	Acr's.	Pop.	REAL.	PERSONAL	REEVE.	DEPUTY REEVE.	TREASURER.	CLERK.
*Ameliasburg	38800	2881	£166936	£21679	W. Dempsey, Rednersville		W. Brickman, Rednersville	R. C. H. Cotter, Ameliasburgh
*Athol	20600	1879	65194	9327	D. Leavitt, Cherry Valley		Jacob Platt, Cherry Valley	D. Stanton, Cherry Valley.
*Hallowell	40850	2271	139777	18141	John Murney, Picton		John Richards, Picton	G. A. Sargent, Bloomfield.
*Hillier	30000	2595	133355	23537	James T. Lane, Wellington		A. Dorland, Hillier	Philip Flagler, Hillier.
*Marysburgh	41200	3405	113126	18198	Palin Clark, Milford		H. Richards, Milford	Rich. Lobb, Milford.
*Picton, Town	...	1592	3176	1948	D. B. Stevenson, Picton		L. Murray, Picton	L. Murray, Picton.
*Sophiasburgh	42450	3014	176651	20903	A. Greely, Demorestville		H. Dunning, Demorestville	S. H. Burton, Demorestville.

XVIII. SIMCOE.

Acres, 1,150,000. Population, 23,134. County Town, Barrie. Simcoe sends one member to the Provincial Parliament. *Warden*—William Armson, Bradford. *Treasurer*—Edmund Lally, Barrie. *Clerk*—John McWatt, Barrie. *Surveyor*—Henry Creswick, Oro. *Auditors*—John Atkinson and Wm. Graham, Barrie.

Townships.	Acr's.	Pop.	Real.	Personal.	Reeve.	Deputy Reeve.	Treasurer.	Clerk.
Adjala	46200	1754	No Return received.					
*Essa	68000	1223	No Return received.					
Gwillimbury West §	33600	3816	£187145	£22779	Wm. Armson, Bradford	T. Maconchy, Bradford	Thos. Driffil, Bradford	Ad. Goodfellow, Bradford.
*Innisfil	60000	1867	96391	9040	Alfred Wilson, Innisfil		Benj. Ross, Innisfil	Benj. Ross, Innisfil.
*Medonte	66800	993	25331	3854	John Craig, Flos		Ed. Moon, Medonte	Ed. Moon, Medonte.
Mono	70400	2276	No Return received.					
Mulmur	70400	644	8706	1493	Paul Gallaugher, Mulmer		John Little, Mulmer	John Little, Mulmer.
Nottawasaga †	100000	1411	52973	†6296	F. Ferguson, Nottawasaga		F. Kewson, Nottawasaga	Angus Bell, Nottawasaga.
*Orillia and ¤	74200	546	18507	2500	J. Thomson, Orillia		B. R. Rowe, Orillia	B. R. Rowe, Orillia.
*Matchedash	47400	7						
*Oro	74600	1759	60721	8169	Rich. Drury, Barrie		Dr. Clark, Oro	Dr. Clark, Oro.
Tecumseth	67200	3612	140169	16111	James Long, Bond Head	Hugh Dinwoody, Bond Head.	A. Gaviller, Bond Head	David Evans, Tecumseth.
*Tiny and	81000	683	29813	8853	S. Fraser, Penetanguishene		A.A.Thompson, Penetang'ne	A.A.Thompson, Penetang'ne.
*Tay	50400	274						
Tossorontio	44800	436	17366	965	James Latimer, West Essa		And. Connoy, North Adjala	A. Connoy, North Adjala.
*Vespra	66400	1254	105559	15798	Jonathan Lane, Barrie		Ed. Lally, Barrie	Wm. Mann, Barrie.
*Flos and	64460	405						
*Sunnidale	55200	154						

*There belongs also to Simcoe the Tract of Land bounded on the East by the line between the late Home and Newcastle Districts prolonged to French River, on the West by Lake Huron, on the North by French River, and on the South by the River Severn and the Township of Rama, and the islands in Lake Simcoe and Huron, lying wholly, or for the most part, opposite to the said County of Simcoe, or any part thereof, and contiguous thereto.

¤ *Orillia* consists of the present townships of North and South Orillia.

§ The lots on Yonge Street, in the present Township of West Gwillimbury, shall be detached from it, and annexed to and form part of East Gwillimbury, and the residue of that part of West Gwillimbury, which lies on the South East side of the West Branch of the Holland River, shall be detached from it, and annexed to and from part of the Township of King. † This is the joint valuation of Nottawasaga and Osprey, *vide* County of Grey, for Osprey.

XIX. STORMONT, DUNDAS AND GLENGARY.

United Counties.—Acres, Stormont, 250,200; *Acres, Dundas*, 241,200; *Acres, Glengary*, 288,080; *Total Acres*, 777,480. Population, Stormont (exclusive of Cornwall Town) 11,030; Population, Dundas, 11,739; Population, Glengary, 15,920; Total Population, exclusive of the Town of Cornwall, 38,689. County Town, Cornwall; Population, 1506. Each of the three counties, Stormont, Dundas and Glengary, sends one member to the Provincial Parliament. The Town of Cornwall also sends one. *Warden*—William Mattice, Cornwall. *Treasurer*—Roderick Macdonald, Cornwall. *Clerk*—Peter John McDonell, Cornwall. *Surveyor*—John Bruce. *Auditors*—Samuel Hart and Angus McDonell, Cornwall.

Townships.	Acr's.	Pop.	Real.	Personal.	Reeve.	Deputy Reeve.	Treasurer.	Clerk.
Stormont.								
Cornwall	65600	3897	£16100	£ ...	John McDonald, Cornwall	Duncan Fraser, Cornwall	John Johnston, Cornwall	A. E. McDonald, Cornwall.
*Cornwall, Town	...	1506	4132	1022	Wm. Mattice, Cornwall		Wm. D. Mattice, Cornwall	Chas. Poole, Cornwall.
Finch	51600	1223	19227	5305	Adam Cockburn, Finch		John Cockburn, jr., Finch	Geo. M. Crysler, Finch.
Osnabruck	62800	4206	133672	24169	W. H. Baker, Osnabruck	S. Ault, East Williamsburgh	Wm. Colquhoun, Dickinson's Landing	John Bockus, Osnabruck.
Roxborough	70200	1704	20376	4071	Jas. Sproul, Martintown		D. Davidson, Martintown	D. Davidson, Martintown.
Dundas.								
Matilda	63200	3534	102709	18239	Wm. W. Castleman, Matilda	Adam J. Dixon, Matilda	John Doran, Matilda	Wm. Hossin, Matilda.
Mountain	57600	2437	68225	9778	Ed. Brouse, South Mountain	T. Armstrong, S. Mountain	Jas. Cleland, South Gower	Jas. Clark, South Mountain.

TOWNSHIPS.	Acr's.	Pop.	REAL.	PERSONAL.	REEVE.	DEPUTY REEVE.	TREASURER.	CLERK.
Dundas.								
Matilda	63200	2534	102700	18639	Wm. W. Castleman, Matilda.	Adam J. Dixon, Matilda	John Doran, Matilda	Wm. Bossin, Matilda.
Mountain	37600	2137	68225	9778	Ed. Breese, South Mountain.	T. Armstrong, S. Mountain.	Jas. Cleland, South Gower.	Jas. Clark, South Mountain.

TOWNSHIPS.	Acr's.	Pop.	REAL.	PERSONAL.	REEVE.	DEPUTY REEVE.	TREASURER.	CLERK.
Dundas—Continued.								
Williamsburgh	62800	3095	145766	real&pers	W Bell, North Williamsburgh	A. Macdonell, W. Williamsb'g	W. Swayne, N. Williamsburgh	A. Carlysle, N. Williamsburgh.
Winchester	57600	2070	37246	7096	Jno. H. Munroe, Winchester.	.....	C. T. Casselman, Winchester.	Martin Coyne, Winchester.
Glengary.								
Charlottenburgh	65600	4783	181745	29268	R. Blackwood, Martintown.	D. E. McIntyre, Martintown.	J. R. Smith, Martintown	J. R. Smith, Martintown.
Kenyon	65600	3569	48130	13751	D. A. McDonald, Alexandria.	Jas. McDonell, Athol	Angus McDonell, Alexandria.	John Murray, Kenyon.
Lancaster	57200	3735	101874	17463	D. McRae, North Lancaster.	Murdoch Ross, Lancaster	J. S. Sutherland, N. Lancaster.	D. McGruer, N. Lancaster.
Lochiel	68400	3833	108133	16844	Alex. McDonell, Alexandria.	John Stewart, Lochiel	Owen Quigley, Lochiel	Owen Quigley, Lochiel.
Indian Reserve	30220							

XX. WELLINGTON, WATERLOO AND GREY.

United Counties.—Acres, Waterloo, 328,463; *Acres, Wellington,* 791,604; *Acres, Grey,* 1,485,905: *Total Acres,* 2,605,972. Population, Waterloo, 24,947; Population, Wellington, 21,341; Population, Grey, 8,324; Total Population, 54,612. COUNTY TOWN, GUELPH. The United Counties send one member to the Provincial Parliament. *Warden*—Benjamin Thurtell, Guelph. *Treasurer*—William Hewat, Guelph. *Clerk* A. D. Ferrier, Guelph. *Surveyor*—Francis Kerr, Guelph. *Auditors*—Thomas Heffernan and Anthony Stephens, Guelph.

TOWNSHIPS.	Acr's.	Pop.	REAL.	PERSONAL.	REEVE.	DEPUTY REEVE.	TREASURER.	CLERK.
Wellington.								
Arthur	65943	1449	£24618	£ 4087	J. McA. Cameron, Arthur	.....	Robert Mitchell, Arthur	Robt. Mitchell, Arthur.
Eramosa	44000	2150	85550	10298	Thos. Armstrong, Guelph	.....	Wm. Oliphant, Guelph	Wm. Oliphant, Guelph.
*Erin	70400	3035	112067	13260	Wm. Clark, Erin	Donald McBain, Erin	William Cornock, Erin	Wm. Tyler, Erin.
Garafraxa and	94000	1661	No Re	turn rece	ived.			
Amaranth	63200	335						
*Guelph	42600	4399	146309	15827	Benj. Thurtell, Guelph	.....	T. Sandilands, Guelph	R. F. Rudd, Guelph.
*Guelph, Town	.....	.....	7020	1763	Samuel Smith, Guelph	.....	James Hough, Guelph	James Hough, Guelph.
Luther	90000	150	Newly S	urveyed.				
Minto	74000	150	Newly S	urveyed.				
Nichol	28069	2098	97860	19476	John Valentine, Fergus	.....	Jas. McQueen, Fergus	Jas. McQueen, Fergus.
Peel	74890	1966	50400	real& per	C. O'Callaghan, Fergus	John Wilton, Elora	C. O'Callaghan, jr., Fergus	Thos. Daly, Elora.
Maryborough	56771	586	.....	.....	H. Hollinshead, Allensville	.....	.....	A. Anderson, Allensville.
Pilkington	28000	....	That pa	rt of the	present Township of Wool	wich known as the Pilking	ton tract. A New Township.	
*Puslinch	50800	3361	146000	20000	John Cockburn, Guelph	Thos. Ellis, Preston	Jno. Hammersley, Guelph	Alex. Smith, Puslinch.
Waterloo.								
Dumfries, North	47000	3708	*vide* Co	unty Bra	nt, S. Dumfries and foot note			
Galt Village	....	1720	8714	2749	Andrew Elliot, Galt	.....	Adam Ker, Galt	Adam Ker, Galt.
Waterloo	94000	7759	427461	75650	Elias Snider, Waterloo	Henry Snider, Waterloo	C. H. Ahrens, Berlin	D. S. Shoemaker, Waterloo.
*Wellesley	66863	3396	77[illegible]	11350	John Hawk, Waterloo	G. Hawk, Waterloo	G. Ballard, Waterloo	G. Ballard, Waterloo.
*Wilmot	62600	4863	229756	30989	John Ernest, Petersburgh	Ant. Kaiser, Petersburgh	G C. Master, New Hamburgh	Mich. Myers, Petersburgh.
Woolwich	58000	3501	125897	17954	John Meyer, Waterloo	Ed. Passmore, Guelph	Jas. Dow, Woolwich	Jas. Dow, Woolwich.
Grey.								
Artemesia	70000	60	6433	552	E. B. Grey, Artemesia	John Sproul, Artemesia	Chas. Draper, Glenelg East.	Chas. Draper, Glenelg East.
Bentinck	76662	924	18923	3324	Alex. G. Smith, Bentinck	.....	J. Jamieson, Bentinck	J. Jamieson, Bentinck.
Collingwood and	68200	365	43576	2545	John Eaton, Euphrasia	.....	Thos. J. Rorke, Euphrasia	Wm. Rorke, Euphrasia.
Euphrasia	72600	474						
Derby	37878	787	12201	1643	N. Hemmond, Owen Sound.	.....	G. J. Gale, Owen Sound	G. J. Gale, Owen Sound.
Egremont	76292	594	9344	1413	James Brown, Normanby	.....	Isaac Baby, Normanby	T. Acheson, Normanby.
Glenelg	68060	622	14512	3154	Peter Watson, Bentinck	.....	John Moodie, Bentinck	John Moodie, Bentinck.

TOWNSHIPS.	Acr's.	Pop.	REAL.	PERSONAL	REEVE.	DEPUTY REEVE.	TREASURER.	CLERK.
Grey—Continued.								
Holland	77347	685	12349	2296	T. Willoughby, East Holland		L. Sholdise, East Holland	Hy. Cardwell, East Holland.
Melancthon	76800	200	No Retu	rn receiv	ed.			
Normanby	69120	400	8501	1157	John Robertson, Normanby.		John Nolan, Normanby	John Nolan, Normanby.
Osprey	70677	55	Formerl	y united	with Nottawasaga. *Vide* Co	unty Simcoe, for joint valua	tion, Nottawasaga & Osprey.	
Proton	76800	....	Newly S	urveyed.				
St. Vincent	65009	1246	50971	5149	J. T. Purdy, St. Vincent		John Williams, St. Vincent	John Williams, St. Vincent.
Sullivan	73791	436	7833	1212	Wm. Halliday, Sullivan		Ed. Lowry, Sullivan	Chas. Critchley, Sullivan.
*Sydenham	78569	1478	68658	9774	Thomas Lunn, Owen Sound.		A. McFarlane, Owen Sound	W. McKenzie, Owen Sound.

To *Grey* belongs that portion of the Peninsular Tract of Land, known as the Indian Reserve, and situated between a line drawn northward from the North East angle of Arran, and the North West angle of Derby, until it strikes Colpoy's Bay, on the East side of the Indian Village, and the waters of the Georgian Bay, together with the islands contiguous thereto. *o North Dumfries* consists of the six northern concessions of the present Township of Dumfries. *o South Dumfries* consists of the residue of the present Township of Dumfries. (*Vide* Wentworth, Halton and Brant.) †The Town Plot of Elora shall be detached from the present Township of Nichol, and annexed to and form part of Pilkington, the boundaries of such Town Plot to be determined by Proclamation to be issued by the Governor in Council. Preston, Village, in Grey, proclaimed 15th Sept., 1851.

XXI. WENTWORTH, HALTON AND BRANT.

United Counties.—Acres, Wentworth, 273,000; *Acres, Halton,* 232,000; *Acres, Brant,* 266,004: *Total Acres,* 771,004. Population, Wentworth, exclusive of Hamilton City, 27,324; Population, Halton, 16,858; Population, Brant, 21,554; Total Population, exclusive of Hamilton City, 65,737. COUNTY TOWN, CITY OF HAMILTON; Population, 10,312. The United Counties of Wentworth and Brant send one member to the Provincial Parliament, and the County of Halton and City of Hamilton send each one member. *Warden*—Robert Spence, Dundas. *Treasurer*—James Kirkpatrick, Hamilton. *Clerk*—C. O. Counsell, Hamilton. *Auditors*—T. M. Simons and R. P. Street. *Solicitor*—John O. Hatt.

TOWNSHIPS.	Acr's.	Pop.	REAL.	PERSONAL	REEVE.	DEPUTY REEVE.	TREASURER.	CLERK.
Wentworth.								
*Ancaster	44000	4082	£301993	£38922	John Heslop, Ancaster	James Calder, Ancaster	James Chep, Ancaster	Matthew Crooks, Ancaster.
Barton	14800	1536	146291	9540	Michael Aikman, Hamilton.		Alex. A. Secord, Hamilton	J. H. Burkholder, Hamilton.
*Beverley	70206	4983	202306	25007	Wm. Dickson, Rockton	Geo. Jones, West Flamboro'.	H. G. Barlow, Rockton	W. W. Barlow, Rockton.
Binbrook	28000	1496	88404	8909	Henry Hall, Binbrook		James Duff, Binbrook	Jas. Duff, Binbrook.
*Dundas, Town	....	2311	11175	3485	Robt. Spence, Dundas	John M. Thornton, Dundas.	Robt. W. Suter, Dundas	Walter Chisholm, Dundas.
*Flamborough E	33800	2419	181471	18909	Thos. Smith, Waterdown		Ed. Evans, Waterdown	Jas. R. Griffin, Waterdown.
* Do. W	31200	5224	163409	61623	J. Webster, West Flamboro'.	Matthew Peebles, Strabane	John Weir, West Flamboro'	A. B. Crooks, West Flamboro'.
Glanford	23000	2533	116932	7339	J. S. Wetenhall, Hamilton		Thos. Choat, jr., Glanford	Thos. Choat, jr., Glanford.
Saltfleet	28000	2710	98380	12378	J. Williamson, Stoney Creek.		S. Green, Stoney Creek	D. Williamson, Stoney Creek.
Halton.								
*Esquesing	78400	5731	260269	35201	Jas. Young, Georgetown	Robert Swan, Acton	Richard Tracy, Esquesing.	Richard Tracy, Esquesing.
*Nassagaweya	44600	1868	70912	12059	A. McNaughton, Nassagaweya		T. Easterbrook, Nassagaweya	Jas McNair, Nassagaweya.
*Nelson	48000	3792	20847	26728	John Miller, Nelson	G. G. Hurd, Willington Square	Wm. McCay, Nelson	Wm. McCay, Nelson.
*Trafalgar	60000	5467	342304	47008	Geo. K. Chisholm, Oakville	John White, Palermo	J. W. Williams, Oakville	Robt. Balmer, Oakville.
Brant.								
*Brantford	78400	6174	377229	44901	David Christie, Brantford	Herbert Biggar, Mohawk	R. R. Strobridge, Brantford	John Cameron, Brantford.
*Brantford, Town	....	2563	No Retu	rn receiv	ed.			
Burford	67200	3536	184076	21948	Ransford Rounds, Burford	Chas. S. Perley, Burford	John Catton, Burford	G. G. Ward, Burford.
*Dumfries, S. p	47000	3708	421027	51019	Dr. Chas. McGeorge, Ayr	Daniel Anderson, Paris	John McNaught, Gelnmorris	John D. McLean, Ayr.
Oakland	10800	721	42124	6509	Eliakim Malcolm, Oakland.		John Toyne, Oakland	John Toyne, Oakland.
Onondaga	22282	1677	63153	8970	Geo. May, Seneca		Edward Warren, Onondaga.	W. D. Soules, Onondaga.
Tuscarora	40322	1311	This is	exclusive	ly an Indian Reservation.			
Paris Village	....	1864	5079	1522	H. Capron, Paris		T. N. Bosworth, Paris	T. N. Bosworth, Paris.

p See note o to Wellington, Waterloo and Grey, ante.

XXII. YORK, ONTARIO AND PEEL.

United Counties.—Acres, York, 517,100; *Acres, Ontario*, 544,600; *Acres, Peel*, 293,200: *Total Acres*, 1,354,900. Population, York, exclusive of Toronto City, 42,934; Population, Ontario, 25,512; Population, Peel, 19,995: Total Population, exclusive of Toronto City, 88,441. COUNTY TOWN, TORONTO CITY; Population, 25,166. York sends two members, jointly, to the Provincial Parliament: Ontario and Peel send one member each; and the City of Toronto sends two members. *Warden*—Franklin Jackes, Toronto. *Treasurer*—James S. Howard, Toronto. *Clerk*—John Elliott, Toronto. *Auditors*—R. Moore, and N. Gatchell. *Engineer*—F. W. Cumberland, Toronto.

TOWNSHIPS.	Act's.	Pop.	REAL.	PERSONAL.	REEVE.	DEPUTY REEVE.	TREASURER.	CLERK.
York.								
*Etobicoke	28000	2914	£236307	£10801	Joseph Smith, Weston	Andrew Ward, Etobicoke	John B. Bagwell, Etobicoke.	J. B. Bagwell, Etobicoke.
*Gwillimbury, East	73000	2616	133403	17444	Moses Knight, Sharon		Wm. Selby, Sharon	J. D. Willson, Sharon.
*Gwillimbury, North ¶	31200	1172	39159	5226	M. Mossington, Keswick,		S. Goode, Keswick	W. B. Terry, Keswick.
*King	78400	5574	307315	33558	Geo. Hughes, Lloydtown	S. Tyrwhitt, Whitchurch	Joseph Wood, King	J. Wood, King.
*Markham	69500	6668	445875	46831	David Reesor, Markham	Henry Miller, Thornhill	H. P. Crosby, Markham	H. P. Crosby, Markham.
*Scarborough	45000	3921	252974	17902	J. P. Wheeler, Scarboro'	Thos Brown, Scarboro'	J. H. Smith, Scarboro'	S. Closson, Scarboro.'
*Vaughan	68000	6255	379545	50677	J. W. Gamble, Vaughan	D. Smellie, Thornhill	Jas. Ashdown, Vaughan	Jas. Ashdown, Vaughan.
Whitchurch	63000	4842	294372	34037	Jos. Hartman, Whitchurch.	H. Wideman, Stouffville	John Bogart, Newmarket	G. S. Porter, Newmarket.
*York	61000	8872	596266	44012	Franklin Jackes, Toronto	Wm. James, York Mills	John Willson, 4th York Mills	J. Willson, 4th York Mills.
Ontario.								
Brock	67200	3174	95030	12214	Robt. Sproul, Cannington	Geo. Brabazon, Brock	John Metcalfe, Brock	Jno. Metcalfe, Brock,
Georgina	41000	947	32322	4670	C. H. Howard, Georgina		M. Mossington, Georgina	M. Mossington, Georgina.
*Mara and	64200	974	13569	2625	Jas. Macpherson, Atherly		W. C. McMullen, Atherly	Jas. E. Elder, Atherly.
*Rama	12300							
Oshawa Village	....	1106	4296	1368	T.N. Gibbs, Oshawa		L.Fairbanks, sen., Oshawa	R. W. Scott, Oshawa.
*Pickering	73200	6385	418047	36918	W. H. Michell, Brougham	R. A. Parker, Pickering	Peter Taylor, Pickering	H. Beaton, Brougham.
Reach	65800	2492	92843	15595	A. W. Ewers, Reach	Thomas Paxton, Reach	David Mitchell, Reach	David Mitchell, Reach.
Scott	49400	792	36758	2842	Jas. R. Vernon, Uxbridge		Geo. Thompson, Uxbridge	Geo. Thompson, Uxbridge.
Scugog	10800	....	Consists of those parts of the present Townships of Cartwright & Reach, which compose the island known as Scugog Island.					
*Thora	30400	1062	32140	5076	K. Cameron, Beavertown		John Mackay, Beavertown	John McKay, Beaverton.
Uxbridge	51800	1680	87258	8586	Joseph Gould, Uxbridge		John P. Plank, Uxbridge	J. Wideman, Stouffville.
Whitby	69000	6900	429952	51005	James Burns, Brooklin	John Black, Columbus	Alex. Macpherson, Whitby	R. T. Harrison, Brooklin.
Peel.								
*Albion	56200	3957	160495	16087	G. Evans, Bolton, Albion	John Switzer, Sandhill	W.Armstrong,Bolton,Albion.	W. Armstong.Bolton, Albion.
*Caledon	69000	2744	130233	13912	John Richardson, Caledon	John Kirkwood, Caledon	C. Rutledge, Caledon	Geo. Dodds, Caledon.
*Chinguacousy	81600	5429	434505	41476	Geo. Wright, Chinguacousy	G. Graham, Stanley's Mills	D. L. Lynch, Chinguacousy.	D. L. Lynch, Chinguacousy.
*Toronto	67200	6203	478073	49603	Col. W.Thompson, Oakville.	C. E. Romaine, Cooksville	W A. Thompson, Oakville	John Embleton, Streetsville.
*Toronto Gore	19200	1602	120836	12308	T. Graham, Stanley's Mills		John Adams, Humber	John Figg, Stanley's Mills.

¶ See note § to County Simcoe, *ante*.

CITY OF MONTREAL—POPULATION, 48,063.

Mayor—E. R. Fabre; *Aldermen*—B. Lyman, A. Larocque, C. Wilson, A. Macfarlane, J. Grenier, J. U. Beaudry; *Councillors*—P. Lynch, J. B. Homier, A. Prevost, S. Benjamin, J. Whitlaw, Frs. Leclere, A. Hall, M. D., B. Holmes, T. M'Grath, E. Atwater, E. Lamarche, D. McDonald, O. Frechette, L. H. Holton; *City Clerk*—J. P. Sexton; *City Treasurer*—E. Demers; *City Surveyor*—J. A. B. McGill; *Chief of Police*—H. Jeremie; *Inspector and Chief Engineer Fire Dep't.*—J. Perrigo; *Overseer of Roads*—J. McKercher.

CITY OF QUEBEC—POPULATION, 37,365.

Mayor—N. F. Belleau; *Councillors*—C. Alleyn, E. Boxer, J. Carrier, A. Dorval, G. Guay, G. Hall, P. Lepper, W. Lampson, A. McDonald, J. Maguire, J. Morrin, H. Murray, F. Paradis, J. Rheaume, O. Robitaille, J. Sewell, W. Sewell, U. J. Tessier, J. Tourangeau; *City Clerk*—F. X. Garneau; *City Treasurer*—A. Gauthier; *City Surveyor*—J. Hamel; *Notary*—C. M. DeFoy; *Fire Department Inspector*—N. Wells; *Chief Constable*—R. H. Russell.

Comparative Statement of Receipts by Lachine Canal and River, and Exports of Produce at the Port of Montreal.

RECEIPTS.	ASHES. Barrels.	FLOUR. Barrels.	WHEAT. Minots.	BARLEY. Bushels.	OATS. Minots.	PEAS. Bushels.	OATMEAL. Barrels.	PORK. Barrels.	BEEF. Barrels.	BUTTER. Kegs.	LARD. Kegs.
1845	33078	580766	437780	3985	7277	20525	354	6310	745	9067	307
1846	26924	811786	627500	523	.....	7836	.....	19334	597	10240	3720
1847	21473	893390	512767	3044	15428	50876	6165	20466	1343	15827	624
1848	23095	645529	539842	75236	22200	87778	3849	20887	1138	17006	1713
1849	33014	605910	468010	6750	82092	37444	4190	26156	1437	17850	3149
1850	40452	549253	379121	6300	7932	30533	2334	10706	1042	18918	9676
EXPORTS.											
1845	25074	228805	382591	27471	28860	161881	432	1182	777	10487	136
1846	17428	250001	506248	3257	37209	152173	1920	3379	1185	10744	56
1847	15128	281009	561867	22847	140154	90161	10843	2010	736	12423	205
1848	15017	159147	172207	209	.....	45975	1769	1081	935	7479	640
1849	23130	192197	54384	204	6875	110721	16113	1017	767	9003	386
1850	22094	129740	81439	52	1072	105546	532	415	1853	10615	231

Comparative Statement shewing the "Total Movement" of Property on the Canals for 1850, and the two preceding Years.

	WELLAND.			ST. LAWRENCE.			CHAMBLY.		
	1848.	1849.	1850.	1848.	1849.	1850.	1848.	1849.	1850.
Forest	52902	73556	107335	68351	70310	121048¾	16564	61164	79119¾
Vegetable Food	136056¼	145534	145760	81307¼	89501	80687¾	49	7858	2114¾
Farm Stock	43	25¼	.....	587¼	833	1261¼	.....	18	0¼
Other Agricultural Produce	112444¾	176093¾	13165	5603	4215	8510¾	28	64	686¾
Manufactures	62011¼	75836	90000	*3600	*31047	48625	889	1348	3577
Merchandise, &c.	45551¼	42931	31211	*4818¼	*17247	21069¼	1305	6764	4510¼
Total Tons	307611¼	351596¼	390600	164207	213153	288103¼	18835	77216	100040¾
Passengers .....Number.	2487	1640	1938	21071	26007	35932	470	8430	278
Boats of all kinds... "	3280	2278	4761	5048	5448	6169	659	1264	2378
Total Tonnage of Vessels ...	372854	408410	587100	476875	444040	460180	22322	128642	143194

* The large increase in 1849 is accounted for by the Act 12 Vic., cap. 4, imposing a Toll on the Traffic passing outside of the Canal.

MILITARY.

COMMANDER OF THE FORCES—Lieutenant General Wm. Rowan, C. B., Head Quarters, Montreal.

Military Secretary—Major Rowan, Royal Artillery, Montreal; Captain Wetherall, Rifle Brigade, *A. D. C.*; Capt. Sir J. Alexander, Brevet Major, 14th Foot, *A.D.C.*; Captain Kirkland, 20th Foot, *Extra A.D.C.*

GENERAL OFFICERS—Major General Hon. C. Gore, C. B., Commanding C. W.; Lieutenant Gore, 71st Foot, *A.D.C.*, Kingston.

COLONELS ON THE STAFF—Colonel Dynely, C.B., Commanding Royal Artillery, Montreal; Lieut. Col. Whynyates, Commanding Royal Engineers, do.; Captain Sandham, R. A., Major of Brigade, do.

ADJUTANT GENERAL'S DEPARTMENT.

Lieut. Col. Young, K.H., H. Pay, Assist. Adjt. General, Kingston; Captain Griffin, unattached, D.A.A.G., Montreal; Ensign McDonald, Town Major, do.; Captain Knight, unattached, Town Major, Quebec; Brevet Major Bourchier, Half Pay, Town Major, Kingston; Mr. Dowd, Fort Adjutant, Isle aux Noix.

QUARTER MASTER GENERAL'S DEPARTM'T.

Lieut. Col. D'Urban, Deputy Quarter Master General, Montreal; Major de Rottenburg, H. P., Assistant Quar. Mast. General, Kingston; Capt. Ingall, unattached, D.A.Q.M.G., Montreal.

COMMISSARIAT DEPARTMENT.

Deputy Commissary General—W.H. Robinson, Montreal.

Assistant Commissaries General—F. T. Coxworthy, Quebec; T. Rae, W. R. Lamont, W. H. Dalrymple, Montreal; H. F. Oriel, Kingston; J. McFarlane, St. John's; W. Stanton, Toronto; Leonce Routh, Montreal; F. B. Field, London.

Deputy Assistant Commissaries General—W. H. B. Usher, Montreal; T. McCann, D. R. Lee, J. K. Goold, Toronto.

Treasury Clerks—J. B. Gallwey, Toronto; W. M. Rodgers, St. John's; F. S. Macgregor, Montreal; A. T. West, Kingston; P. P. Harris, Montreal; W. T. McKinstry, London; C. E. Probyn, Prescott; J. S. C. C. Sutherland, Quebec; M. B. Irvine, Montreal.

ARMY MEDICAL STAFF.

James French, M.D., Inspector General of Hospitals, Montreal; D. Drembreck, M.D., Staff Surgeon, 1st class, Kingston; Wm. Bell, M. D., do., Quebec; Frederick Roberts, do., 2nd class, Quebec; J. G. Wood, M. D., do., do., Kingston; C.C.J.Delmage, M.D., 2nd class, Toronto; Thomas Blatherwick, Assistant Surgeon, Quebec; Asst. Surgeon Barrett, St. John's; Asst. Surgeon A. Jane, Niagara; Asst. Surgeon Blake, Prescott; Asst. Surgeon T. D. Lightbody, M. D., Kingston; J.T.Telfer, Surgeon, 2nd class, Montreal; P. S. Laing, Asst. Surgeon, Bytown; W. Rutherford, M. D., do., Chambly.

ORDNANCE DEPARTMENT.

RESPECTIVE OFFICERS—*Montreal*—Colonel Dynely, C. B., Commanding R. A.; Lieut. Col. Whynyates, Commanding R. E.; J. Sutton Elliot, Esq., Ordnance Storekeeper; W. H. Blenkarne, Esq., Dep. Ord. Storekeeper. *Quebec*—Lieut. Col. Higgins, R. A.; Lieut. Col. Streatfield, Commanding R. E.; W. A. Holwell, Esq., Ord. Storekeeper. *Kingston*—Lieut. Col. Palmer, Com. R. A., C. W.; Lieut. Col. Wulffe, Com. R. E.; J. A. Harvey, Esq., Ord. Storekeeper. *Bytown*—P. Monsell, Ord. Storekeeper. CLERKS—*Kingston*—John Dunford, Maitland Raynes, G. Dupuy, H. J. Rogers. *Quebec*—A.F.Thomas, D. Grant, T. Trigge. *Montreal*—E. Fayrer, J. Greig, E. Wilgress, G. Willgress, J. Stevens Penn. *Bytown*—Thomas McDonald, James Duff.

BARRACK DEPARTMENT.

Barrack Masters—W. H. Gray, Montreal and St. Helens; Major J. B. Elliot, Chambly; T. Stephens, W.

Henry; W.D. Butcher, St. John's; F. Raynes, Kingston; T. Luard, Prescott; H. Cornwall, Quebec; T. Wilson, London; D. Hogg, Toronto.

ROYAL ENGINEER DEPARTMENT.

HEAD QUARTERS OFFICE MONTREAL—*Military Branch*—Lieut. Col. Whynyates, Commanding Royal Engineers in Canada; Capt. B.S. Steheling, Asst. Com. do.; Lieut. I. A. Murray, Acting Adjt. R. Engineers.

Civil Branch——— McBean, Clerk of Works; P. Hanlon, do.; —— Fennel, Foreman of Works; —— Shaw, Clerk.

KINGSTON—*Military Branch*—Lieut. Col. Wulffe, Capt. Garden, Lieut. J. P. COX, Lieut. J. Y. Moggridge.

Civil Branch—T. Rowe, Clerk of Works; S. Shaw, do.; J. B. Harper, do.; J. Oakes, do.; C. J. Clarke, do.; J. Grist, Foreman of Works; A. Kempt, do.

TORONTO—*Military Branch*—Captain W. T. Renwick, R.E.; Lieut. Crease, Lieut. W. H. Noble.

Civil Branch—J. Bennett, Clerk of Works; P. Mahoney, Foreman of Works.

LONDON—Lieut. B. A. Wilkinson, Royal Engineers.

BYTOWN—*Military Branch*—Captain C.E. Ford, Lieut. F. Kerr, Lieut. W. L. Morrison, Lieut. S. B. Farrell.

Civil Branch—Nelson Walker, Surveyor and Draftsman; C. A. Lancaster, do. do.; C. S. T. Harvey, Clerk of Works; J. Fitzgibbon, Foreman of Works; —— Cockburne, do.; W. Clegg, Clerk; G. H. Peake, do,

CARRILLON—Lieut. Sedley.

REGIMENTAL.

ROYAL ARTILLERY.—Lieut. Col. T. G. Higginson Quebec; Lieut. Col. R. Palmer, Kingston; Capt. Shakespear, London.

ROYAL ENGINEERS.—Lieut. Col. Streatfield, Commanding Quebec; Capt. Renwick, Toronto.

66th Foot, Lieut. Col. Grubbe, 54th Foot, Col. Fane, Quebec; 20th Foot, Lieut. Col. Horn, Montreal; 23rd Foot, Lieut. Col. Crutchley, London; 71st Foot, Lieut. Col. Sir H Dalrymple, Baronet, Toronto; 2nd Batt. Rifle Brigade, Lieut. Col. Lawrence, Kingston.

ROYAL CANADIAN RIFLE REGIMENT.—Lieut. Colonel Taylor, Commanding, Niagara. This Regiment furnishes Detatchments at Prescott, Coteau du Lac, Bytown, Isle aux Noix, Phillipsburgh, Lacole, St. John's, Chambly, and Sorel.

EXECUTIVE DEPARTMENT.

SEAT OF GOVERNMENT—QUEBEC.

GOVERNOR GENERAL.

His Excellency the Right Honourable James, Earl of Elgin and Kincardine, Baron Elgin, K. T., Governor General of British North America, and Captain General and Governor in Chief in and over the Provinces of Canada, Nova Scotia, New Brunswick and the Island of Prince Edward, and Vice Admiral of the same, &c.

Governor's Secretary and Military Secretary—Lieutenant Colonel the Hon. R. Bruce; *Provincial Aide-de-Camp*—Lieutenant Colonel Edmund W. R. Antrobus; *Extra Provincial Aide-de-Camp*—Lieutenant Colonel Alphonse DeSalaberry. *Clerks to Governor General's Secretary.*—H. Cotton and W. R. Bartlett.

EXECUTIVE COUNCIL.

President of the Council—Hon. Malcolm Cameron.
Attorney General East—Hon. L. T. Drummond.
Provincial Secretary—Hon. A. N. Morin.
Attorney General, West—Hon. W. B. Richards.
Inspector General—Hon. Francis Hincks.
Commissioner of Crown Lands—Hon. John Rolph.
Receiver General—Hon. E. P. Taché.
Chief Commissioner Public Works: Hon. John Young.
Post Master General—Hon. James Morris.
Speaker Legislative Council—Hon. R. E. Caron.

OFFICERS OF THE EXECUTIVE COUNCIL.—*Clerk*—————; *Assistant*, William H. Lee. *Clerks*—S. B. Smith, F. Vallerand, W. A. Himsworth, and O. Cote.

LAW OFFICERS OF THE CROWN.—*Attorney General East*, Hon. L. T. Drummond; *do., do., West*, Hon. W. B. Richards; *Solicitor General East* ——— *do., do., West*—Hon. John Ross. *Clerk to Attorney General, East*—George Futvoye.

PROVINCIAL SECRETARY'S OFFICE.—*Provincial Secretary*, Hon. A. N. Morin; *Assistant Provincial Secretary West*, E. A. Meredith; *Chief Clerk*, T. D. Harrington; *Clerks*, Grant Powell, Henry E. Steele, Charles J. Birch, C. St. George Yarwood. *Assistant Provincial Secretary East*, E. Parent; *Clerks*, Thomas Ross, Henry Jarmy, W. H. Jones, A. R. Roche, S. Tetu, and W. R. Wright.

PROVINCIAL REGISTRAR'S OFFICE.—*Provincial Registrar*, Hon. A. N. Morin; *Deputy Provincial Registrar*, Thomas Amiot; *Clerks*, Wm. Kent, and Geo. H. Lane.

INSPECTOR GENERAL'S OFFICE.—*Inspector General*, Hon. Francis Hincks; *Deputy Inspector General*, Joseph Cary; *Corresponding Clerk*, Matthew Ryan; *Bookkeepers*, W. Dickinson and N. Godard; *Clerks*, D. A. Ross, J. Drysdale, and A. Cary. *Customs Branch.*—*Commissioner of Customs*—R. S. M. Bouchette; *1st Clerk*—A. S. Menzies; *2nd do.*—H. H. Duffil; *extra do.*—J. R. Audy. *(For List of Collectors, see page 44.)*

CROWN LANDS DEPARTMENT.—*Commissioner*—Hon. John Rolph; *Accountant*, ———; *Assistants do.*, Charles Shay and Charles W. Magon; *Correspondence, &c.*, J. C. Tarbutt, W. F. Whitcher, J. Donagh; *Senior Surveyor*, Andrew Russell; *Assistant do. and Draftsman*, Thomas Devine; *Chief Clerk*, W. Spragge; *Clerks*, Thomas Hector, H. J. Jones, F. T. Roche, J. Alley, Fred. A. Hall. *Employed under Act 12 Vic. chap. 31*—W. M. Dawson, Geo. A. Holmes. *Lower Canada Branch.*—*Assistant Commissioner of Crown Lands*, ——— ———; *Surveying:*—*Senior Surveyor*—Joseph Bouchette; *2nd do. do, and Draftsman*—E. T. Fletcher; *3rd do., do., do.*—P. L. Morin; *Copying Clerk*—E. A. Labrasse. *Correspondence:*—*Chief Clerk*—J. Langevin; *Asst. Corresponding Clerk*—N. F. Laurent; *Copying Clerk*—T. Hammond. *Accounts:*—*Accountant*—W. F. Collins; J. C. Gibb.—*Jesuits' Estates and Queen's Domain:*—*Clerk*—F. Fortier. *Boards for the Examination of Provincial Land Surveyors*—*Lower Canada Board.*—The Hon. The Commissioner of Crown Lands, *(ex officio)*; Joseph Bouchette and Andrew Russell, *Senior Surveyors and Draftsmen, Crown Lands Department*; Alphonso Wells, *Montreal*; Adolphus Larue, *Quebec*; Charles Francois Fournier, *St. Jean Port Joli*; William Ware, *Quebec*; Joseph Hamel, *Quebec*, and John Ostell, *Montreal, Provincial Land Surveyors*; *Secretary*—E. T. Fletcher, *Quebec*. *Upper Canada Board.*—The Honourable The Commissioner of Crown Lands *(ex officio)*; Joseph Bouchette and Andrew Russell, *Senior Surveyor and Draftsmen, Crown Lands Department*; John Booth, *Elizabethtown*; Publius V. Elmore, *Belleville*; David Gibson, *Township of York*; William Hawkins, *Toronto*; John Stoughton Dennis, *Weston*; and John Knatchbull Roche, *Port Hope, Provincial Land Surveyors*; *Secretary*—F. F. Passmore, *Toronto*. *Local Agents for Crown Lands.*—*Sault Ste. Marie*, Joseph Wilson; *Northern Division of Owen's Sound Settlement*, George Jackson; *Southern Division of Owen's Sound Settlement*, George Snider. *Agent for disposal of Lands in the Huron School Tract—residing at Saugeen*, Alex. McNabb. *(For County Agents see List of County officers page 24.)*

RECEIVER GENERAL'S OFFICE.—*Receiver General*, Hon. E. P. Taché; *Confidential Clerk*, C. E. Anderson; *Clerks*, T. Dufort, I. B. Stanton, and E. C. Bourret.

DEPARTMENT OF PUBLIC WORKS.—*Chief Commissioner* Hon. John Young; *Assistant do.*, Hon. H. H. Killaly; *Secretary of Department*, T. A. Begly; *Book-keeper*, S. Strang; *Clerks*, E. Hamilton, C. D. Shanly; *Engineer*, Samuel Keefer; *Draughtsmen*, F. P. Rubidge.

POST OFFICE DEPARTMENT.—*Post Master General*—Hon. James Morris; *Secretary*—W. H. Griffin; *Chief Clerk*—Gilbert Griffin; *Second do.*—T. S. Stayner; *Third do.*—Edwin J. King; *Fourth do.*—Charles R. Griffin. *Account Branch.*—*Accountant*—Edwin J. King; *First Clerk*—John Ashworth; *Second do.*—Robt. Julyan; *Third do.*—E. C. Hayden; *Fourth do.*—John Davidson; *Fifth do.*—J. T. McCuaig; *Messenger*—Smith Allen; *Post Office Inspectors.*—*Inspector of Eastern Division, Montreal*—Edward Stayner Freer; *Inspector of Western*

Division, Toronto—John Dewe; *Inspector of Central Division, Kingston*—H. A. Wickstead.

MILITIA DEPARTMENT.—*Deputy Adjutant General of Militia, West*—Lieut. Colonel Donald Greenfield Macdonell. *Deputy Adjutant General of Militia, East*—Lieut. Colonel Alphonse de Salaberry. *Clerks*, Charles Petitclair, Joshua Thomson, and Peter L. Macdonell.

INDIAN DEPARTMENT.—*Superintendent General of Indian Affairs*—the Governor General's Secretary; *Assistant Superintendent and Accountant*—S. Y. Chesley; *Chief Clerk*, M. Turnor.—*Superintendent and Visitor, East*—D. C. Napier; *do. do., West*, J. B. Clench, *London*; T. G. Anderson, *Cobourg*; *do. do., Manitoulin Islands*, George Ironsides; *Interpreter, East*—Isaac Glasson; *do., West*, Francis Assekinack; *Missionaries*, Rev. A. Jamieson, *Walpole Island*; Rev. James Flood, *Carradoc*; Rev. G. Anderson, *Tyendinaga*; Rev. F. B. Olscamp, *Restigouche*; F. Boucher, *Lorette*; Joseph Marcoux, *Caughnawaga*; F. X. Marcoux, *St. Regis*; Joseph Marrault, *St. Francis*. *Schoolmasters*, Vincent Ferrier, *Lorette*; Charles Forrest, *Christeville*; *Manitoulin Island Establishment*—Surgeon D. S. Layton; *Missionary*, Rev. F. O'Meara, L. L. D.; *Schoolmaster*, John Charles Bailey.

BOARD OF REGISTRATION AND STATISTICS.—The Inspector General, the Receiver General, and the Provincial Secretary. *Secretary to the Board*—W. C. Crofton.

QUEEN'S PRINTER—Stewart Derbyshire and George Desbarats.

DIRECTORY TO GOVERNMENT OFFICES, QUEBEC.—The various Offices connected with the Civil Government, are located in Quebec as follows, viz:—

UNION BUILDINGS, Late St. George Hotel, Place d'Armes.	Governor General's Secretary. Provincial Secretary. Executive Council. Attorneys and Sol's. General. Adjt. General of Militia.
CASTLE OF ST. LEWIS, Place d'Armes.	Crown Land Department. Public Works do. Clerk of Crown in Chancery.
JONES' BUILDINGS, St. Lewis Street.	Inspector General's Department. Receiver General's Department.
12, MOUNT CARMEL STREET.—Post Office Department.	

EASTERN PROVINCES AND NEWFOUNDLAND.

New Brunswick.—*Lieutenant Governor*, His Excellency Sir Edmund Walker Head, Bart., Fredericton. *Provincial Secretary*, Hon. John R. Partelow, Fredericton.

Nova Scotia.—*Lieutenant Governor*, His Excellency Lieut. General Sir John Harvey, K.C.B., and K.C.H., Halifax; *Provincial Secretary*, Hon. Joseph Howe, Halifax.

Prince Edward Island.—*Lieutenant Governor*, His Excellency Sir Alexander Bannerman, Knt., Charlotte Town; *Colonial Secretary*, Hon. James Warburton, Charlotte Town.

Newfoundland.—*Governor*, His Excellency Sir John Gaspard LeMarchant, Kt., St. John's; *Colonial Secretary*, Hon. James Crowdy, St. John's.

There is a reciprocal Free Trade established, between Canada, New Brunswick, Nova Scotia, and the Island of Prince Edward, in the articles enumerated in the Tariff, (see page 44,) as therein stated. This reciprocity does not extend to Newfoundland.

We hoped to have been able to have given here, not only the Tariffs of, but also a variety of other information, respecting these Provinces. To do so would, we find, extend this Almanac far beyond the limits of a 7½d. pamphlet. We fill up the remaining space, with the following condensation, of valuable materials sent us from New Brunswick.

EDUCATIONAL, N. B.

The Provincial Board of Education for New Brunswick, is composed of the Lieutenant Governor and the Executive Council. *Secretary*—John Gregory, Fredericton. *Training Master*—E. H. Duval, St. John.

THE UNIVERSITY OF KING'S COLLEGE, is established at Fredericton, of which the Queen is Patron, the Lieut. Governor is visitor, the Chief Justice is Chancellor, and the Bishop is President. There is also a Council, composed of distinguished persons. The Convocation comprises the Chancellor, President and Professors, and persons admitted Masters of Arts, or to degrees in Divinity, Law or Medicine. The Professors are—*Principal and Professor of Classical Literature, History, Moral Philosophy and Divinity*—Rev. Edwin Jacob, D. D.; *Mathematics and Natural Philosophy*—Wm. B. Jack, A. M.; *Chemistry and Natural History*—James Robb, M. D.; *Modern Languages*— ——— ———. There is a Collegiate School attached to the University, with an efficient staff of Classical and Mathematical Masters.

GRAMMAR SCHOOLS, N. B.—The supervision of the County Grammar Schools in New Brunswick, is vested in Boards of Directors and Trustees, appointed by the Lieut. Governor in Council. There are thirteen of them, from which we have been favoured with returns for 1850. These are situated severally in the Counties of St. John, Charlotte, Northumberland (2,) Gloucester, Carleton, Sunbury, King's, Queen's, Restigouche, Albert, Westmoreland, and Kent. The teachers receive £100 a year each, from Government, and fees averaging something over £50; but the teacher at St. John is more amply provided for, his government allowance being £150, and his other emoluments £230; while the second teacher at Northumberland, receives only £50 from Government, with £30 only as his other emoluments. The following abstract statement, relating to these thirteen Grammar Schools, for 1850, will convey some idea of their importance:—

Number of Teachers	13
Emoluments exclusive of Government allowance,	£870
Amount drawn from Government,	£1300
Number of Scholars,	479

PARISH SCHOOLS, N. B.—The general management of the Parish Schools in New Brunswick, is vested in the Board of Education, composed of the Lieut. Governor and Executive Council. The average number of Schools in the Counties has heretofore been limited to nine for each Parish: but the number may now be increased to thirteen in any Parish, provided the whole number in the County does not exceed the established average. The Government allowance to the teachers, is £30 a year for the first class; £22 for the second; and £18 for the third. The other emoluments range between £20 and £100, the general average being about £30. The following is taken from the Parish School returns of 1850:—

Number of Schools,	647
Teachers, Male,	455
" Female,	192
Scholars, Male,	11300
" Female,	8730
Amount drawn from Government,	£11367

There are besides, in New Brunswick, the following Educational Seminaries, viz: The Wesleyan Academy, Mount Allison, Sackville; the New Brunswick Baptist Education Society; and the Madras School.

BANKS IN NEW BRUNSWICK.—*Vide* pages 28 and 29, *ante*.

Revenue, N. B.—The following is a Comparative Statement of the Revenue of New Brunswick, for 1849 and 1850, omitting the fractions:—

	1849.	1850.	Incre'se.	De'se.
Loan Fund	£ 5368	£ 6146	£ 837	£
Import Duty	63997	71447	7449	
Export Duty	16445	16901	455	
Casual Revenue	1772	2500	727	
Supreme Court Fees	1402	1084	.....	318
Auction Duties	146	200	53	
Pedlars' Licenses	5	9	3	
Emigrant Duties	1409	563	.....	845
Light House Duties	3444	3571	127	
Sick and Disabled Seamens' Duties	1603	1665	6'	
	£95536	£104080	£9717	£1164

The Imports into the Port of St. John and its outports, for 1849 and 1850, shew the following results:

	United Kingd'm	Brit. Colonies. N. Am.	Brit. Colonies. W.Ind	United States.	Elsewhere.	Total.
1849	£205982	£100516	£1102	£246365	£21881	£665706
1850	387398	129466	2040	233157	18107	770108
1850 Inc.	£91416	£28950	£938	.....	.....	£104402
Dec	.....	.....	.....	£ 13208	£3604	

The Exports from St. John and its outposts, for 1849 and 1850, compare as follows:

	United Kingd'm	Brit. Colonies. N. Am.	Brit. Colonies. W.Ind	United States.	Elsewhere.	Total.
1849	£441005	£52033	£ 4360	£47171	£19543	£564112
1850	458853	54855	11637	65223	13202	602777
1850 Inc.	£17847	£2822	£7276	£18059	.....	£38665
Dec	.....	.....	.....	.....	£6631	.....

Imports at St. Andrews and its outports, 1849 and 1850, compared:

	United Kingd'm	Brit. Colonies. N. Am.	Brit. Colonies. W Ind	United States.	Elsewhere.	Total.
1849	£ 5486	£ 3304	£ 10	£18437	£1164	£28161
1850	10241	5471	273	28991	387	45333
1850 Inc	£ 4755	£2767	£263	£10794	.....	£17202
Dec	.....	.....	.....	.....	£ 777	

Exports from St. Andrew's and its Outports, 1849 and 1850, compared.

	United Kingd'm	Brit. Colonies. N. Am.	Brit. Colonies. W.Ind	United States	Elsewhere.	Total.
1849	£22808	£2060	£7163	£4411	£668	£37050
1850	30698	4717	6433	12170	223	54241
1850 Inc.	£7890	£2655	....	£7759	.....	17191
Dec	.....	.....	£670	.....	£443	

Ships Inwards, 1850.

Name of Ports.	U. Kingdom. No.	U. Kingdom. Tons.	Brit. Colonies No.	Brit. Colonies Tons.	United States. No.	United States. Tons.	Elsewhere. No.	Elsewhere. Tons.	Total. No.	Total. Tons.	Men.
St. John and Outports	211	91936	1197	75949	823	178573	66	17151	2307	363929	15495
St. Andrew's and Outports	12	3437	84	5475	634	63531	2	250	732	72693	3851
Totals	233	95393	1281	81121	1457	242104	68	17701	3039	436622	19346

Ships Outwards, 1850.

Name of Ports.	U. Kingdom. No.	U. Kingdom. Tons.	Brit. Colonies No.	Brit. Colonies Tons.	United States. No.	United States. Tons.	Elsewhere. No.	Elsewhere. Tons.	Total. No.	Total. Tons.	Men.
St. John and Outports	709	279575	1141	63693	433	47331	21	3117	2310	393825	16557
St. Andrew's and Outports	57	24044	99	6553	504	40594	1	167	661	71358	3867
Totals	766	303619	1240	70155	937	87925	25	3284	2971	464983	20424

INDEX.

PAGE.

Acts of Parliament, Abstracts of - - - 45 to 54
Addenda - - - - - - - - 78
Addington, *See Frontenac.*
Admiralty, Vice Court - 22
Advertisements - - 87 to 96
Agents, Crown Lands - 24
" Lloyd's - - - - - 33
Agricultural Association 32
Agriculture, Board of - - 32
Aldermen - - - - 45, 68, 81
Amherstburgh, Town - - 69
" Customs - 59
Ancaster Grammar Sch'l 30
Appeal Courts - - - - 20, 23
Arcs, Semi-Diurnal - 4, 17
Assembly, Legislative 19, 20
" Elections for 19 to 52
" Officers of - - - - 20
Assessment Act - - - 46, 47
" Returns 68 to 81
Assizes - - - - - - - - 25
Astronomical Tables 2 to 17
Asylums - - - - - - - 32
Attorneys General - - - 83
Auditors, Counties - 69 to 81
Autumn - - - - - - - - 2
Banks, Canada - - - 28, 29
" Agents - - - - - 28, 29
" Holidays - - - - - 29
" New Brunswick - - 29
" Newfoundland - - 29
" Nova Scotia - - - - 29
Bar, L. C. - - - - - - - 22
Baptist Clergy - - - - - 40

PAGE.

Barrie Grammar School 30
Beauharnois, County - - 22
" Registrar - 22
Bellechasse, County - - - 22
" Registrar - - 22
Belleville, Town - - - - 71
" Grammar Sch'l 30
" Customs - - - 59
Berthier, County - - - - 22
" Registrar - - - 22
Bible Christians - - - - 41
Bonaventure, County - - 23
" Registrar - 23
Board of Agriculture - - 32
Boards of Trade - - - - 33
Boards, Trinity - - - - - 33
Bowmanville G. School - 30
Brantford, Town - - - - 80
Brockville, Town - - - - 73
" Grammar School 30
" Customs - - - - 59
Bytown, Town - - - - - 69
" College - - - - - 30
" Grammar School 30
" Customs - - - - 59
Brant, *See Waterloo.*
Britain, Census - - - - - 18
Bruce, *See Huron.*
Cabinet Ministers - - - - 18
Calendar - - - - - - 4 to 16
" Explanations of 3
Canada Banks - - - 28, 29
Canada Company - - - - 32
Canal Returns - - - - - 82
Canal Toll, Collectors 45, 46

PAGE.

Carleton, County - - - - 24
" Division Courts - - 25
" Grammar School - 30
" Municipalities - - - 69
Cayuga Grammar School 30
Census Ret'ns 18 19, 68 to 81
Chippewa - - - - - - - 74
" Customs - - - 59
Chatham, Town - - - - 72
" Grammar School 30
" Customs - - - - 59
Chancery Court - - - - - 23
Chambly, County - - - - 22
" Registrar - - - 22
Champlain, County - - - 22
" Registrar - - 22
" Chippawa V 74
" Customs - - 59
Chronological Cycles - - 2
Circuit Courts - - - - 21, 15
Cities, - - - - - - - - 68, 81
Clerks, Assize - - - - 22, 23
" Appeals - - - - 22, 23
" Crown - - - - 22 to 21
" Circuits - - - - - - 22
" County Courts - - - 21
" Division Courts 25 to 27
" Peace - - - - - 22, 21
" Municipalities 68 to 81
Clergy Lists - - - - 33 to 41
Cobourg, Town - - - - - 75
" Schools, &c. - - 30
" Customs, - - - - 59
Collectors, Customs - - - 44
" Canal Tolls - - 44

PAGE.

Colleges & Schools - - - 30
Commercial Statem'ts 54 to 62
Comp'sons, Me'logical 4 to 16
Compass, Variations of - 17
Common Pleas - - - - - 23
Common Schools - - - - 30
Congregational College - 30
" Clergy - - 40
Coroners - - - - - - - - 22
County Courts - - - - - 25
Counties, U.C. 24 to 27 68 to 81
Counties, L. C. - - - 22, 23
Council, Legislative - - - 19
" Officers - - - - 19
" Executive - - - 83
" Municipal 68 to 81
Courts, U. C. - - - 23 to 27
" L. C. - - - 20 to 22
Councillors - - - - 68 to 81
" Qualifications, &c. 45
Council Pub. Instruction 30
Cornwall, Town - - - - 78
" Grammar School - 30
" Customs - - - - - 59
Corporations Acts - - 45, 46
Crown Lands Agents - - 24
" " Department - 83
Customs Tariff, - - - 43, 44
" Collectors - - - 44
Currency - - - - - - - - 45
Cycles, Chronological, - 2
Days, Remarkable - 5 to 16
Debentures - - - 54 to 57
Debts, Provincial - 54 to 57
Declination, Sun's 3, 5 to 16

PAGE.
Departments, Gov't. - 83, 84
Devisee Court - - - - - 25
Diocesan College - - - - 30
Dispensaries - - - - 31, 32
Districts, L. C. - - - 20 to 23
Division Courts, U.C. 25to27
" " Bailifs 25 to 27
" " Clerks 25 to 27
Dorchester, County - - - 22
" Registrars - 22
Drummond, County - - 22
" Registrars - 22
Dundas Town, - - - - - 80
Dundas, *See Stormont.*
Durham, *See Northumberl'd*
Duties, Customs - - 43, 44
Eastern Circuit - - - - - 25
Eclipses - - - - - - - - - 2
" Elements of - - 3
Educational - - - - 29 to 32
Elections, Municipal - - 45
" Parliamentary 49 to 52
Election Law - - - 49 to 52
Electors, Municipal - - - 45
" Parliamentary - - 50
Elgin, *See Middlesex.*
Emigrant Agents - - - -
English Clergy - - - 33, 34
Epochs - - - - - - - - - 2
Errata - - - - - - - - - 78
Equation of Time 3, 5 to 16
Essex & Lambton - - - 24
" Division Courts - - 25
" Grammar School - 30
" Municipalities - - 69
Expenditure, Public 54 to 57
Explana'n of Calendar 3, 4
Exports - - - - - - 54 to 62
Executive Council - - - 83
Family, Royal - - - - - 18
Feasts, Moveable - - - - 2
Financial Statements 54to 62
Freights - - - - - - - - 60
Fron'nc, Lenox & Add'tn 24
" Division Courts - 25
" Grammar School 30
" Municipalities - - 70
Gaspe, District - - 20 to 23
" Circuits - - - - - 21
" County - - - - - 23
" Registrar - - - - - 23
" Quarter Sessions - 21
" Queen's Bench - - 20
" Superior Court - - 20
" Elections - - - - - 52
Glengary, *See Stormont.*
Goderich, Town - - - - - 71
" Grammar School - 30
" Customs - - - - - - 59
Governor General - - - - 83
Govern'nt Departm'ts 83, 84
" " Direct'ry to 84
Grammar Schools - - - - 30
Grenville, *See Leeds.*
Grey, *See Wellington.*
Guelph Town, - - - - - - 79
" Grammar School - 30
Haldimand - - - - - - - - - 24
" Division Courts - - 25
" Grammar Schools - 30
" Municipalities - - - 70
Halton, *See Wentworth.*
Hamilton City - - - - - - 68
" Grammar School - 30
" Board of Trade - - 33
" Customs - - - - - 59
Hastings - - - - - - - - - 24
" Division Courts - - 25
" Grammar School - - 30
" Municipalities - - - 71
Heirs Presumptive - - - - 18
Heir and Devisee Court - 25
Holidays, Bank - - - - - - 29
Home Circuit - - - - - - - 25
Hospitals, &c - - - - - 31, 32

PAGE.
Huntingdon, County - - 22
" Registrar - - - - - - 22
Huron, Perth and Bruce 24
" Division Courts 25, 26
" Grammar School - 30
" Municipalities - - - 71
Imports - - - - - - - 54 to 62
Indian Department - - - 84
Insol'vt Debtors Court - 25
Inspector General - - - - 83
Inspectors Revenue - - - 44
" Taverns - - - - - - - 46
Issuer Tavern Licenses - 34
Ireland, Census - - - - - 18
Judges - - - - - - - - 20 to 24
Judiciary - - - - - 20, 27, 78
Judicial Officers - 22, 27, 78
Jurors - - - - - - - - - - - 46
Kamouraska Dist. 20, 23, 78
" Circuits - - - - - - - 21
" Quarter Sessions - 21
" Queen's Bench - - 20
" Superior Court - - - 20
" County - - - - - - - 23
" " Registrar - - - 23
Kent - - - - - - - - - - - - 24
" Division Courts - - - 26
" Grammar School - - 30
" Municipalities - - - - 72
Kingston, City - - - - - - 68
" Customs - - - - - - - 59
" Schools, &c. - 30 to 32
Knox's College - - - - - - 30
Lachine Canal - - - - - - 82
Lambton, *See Essex, also Kent.*
Lanark & Renfrew - - - 24
" Division Courts - - 26
" Grammar School - 30
" Municipalities - 72, 73
Lands, Crown, Agents - 24
" Department 83
Land Surveyors - - - 27, 28
" County Surv'rs 69 to 81
Law Officers - - - - - - - 83
" Society, U.C. - - - 23
" Terms, U.C. - - - - 25
Leeds & Grenville - - - - 24
" Division Courts - - - 26
" Grammar School - - 30
" Municipalities - - - 73
Legislative Council - - - 19
" Assembly - 19, 20
Leinster, County - - - - - 22
" Registrar - - - - - - 22
Lenox, *See Frontenac.*
Lennoxville College - - - 30
" School - - - - - 30
Lincoln & Welland - - - 24
" Division Courts - - 26
" Grammar School - 30
" Municipalities - - - 74
L'Islet, County - - - - - 22
" Registrar - - - - - - 22
Lloyd's Agents - - - - 69, 78
Loan and Trust Co. - - - 32
London, Town - - - - - - 74
" Grammar School - 30
L'Orignal Gram. School 30
Lotbinere, County - - - - 22
" Registrar - - - - - 22
Lunatic Asylum - - - - - 32
" " Beauport - 32
Magistrates Fees - - - - - 47
" Protection to - - - - 48
Magnetical Observatory 4
Mayors - - - - - - - - 68, 81
Medical Colleges &c 29 to 32
" Board - - - - - - - 31
Megantic, County - - - - 22
" Registrars - - - - - - 22
Meteorolg'l Compar's 4 to 16
Methodists, Wesleyan 38, 39
" Primitive - - - - - - 40
" New Connection - 39

PAGE.
Methodist Episcopal - 39, 40
Middlesex & Elgin - - - - 24
" Division Courts - - 26
" Grammar School - 30
" Municipalities - 74, 75
Midland Circuit - - - - - 25
Military - - - - - - - - - 82, 83
Militia Department - - - - 84
Ministry, Imperial - - - - 18
" Canadian - - - - - - 83
Missisquoi, County - - - 23
" Registrar - - - 23
Montmorency, County - 22
" Registrar - - - 22
Montreal, County - - - - 23
" Registrar - - - - - - 23
" District - - - 20 to 23
" Circuits - - - - - - - 21
" Quarter Sessions - 21
" Queen's Bench - - 20
" Appeals - - - - - - - 20
" Superior Court - - 20
Montreal, City - - - - - - 81
" Schools, &c. - 30 to 31
" Customs - - - - - - - 59
Montreal Board of Trade 33
" Trinity Board - - - 33
" Ship'g, Trade, 56, 62, 82
Moon, Eclipses - - - - - 2, 3
M'n's Ris'g or Sett'g 3, 5 to 16
" Phases - - - - - 5 to 16
" Semi-diameter 5 to 16
Moveable Feasts - - - - - 2
Muni'al Corp's 43, 46, 68 to 81
" Elections - - - - - - 45
" Qualifications - - - 45
" First Meetings - - 46
McGill College - - - - - - 30
Newmarket Gram'r Sch'l 30
New Brunswick - - - 84, 85
" Educational. - - - 84
" Banks - - - - - - - - 29
" Trade, &c., - - - - 85
Newfoundland - - - - - - 84
" Banks - - - - - 29
Niagara, Town - - - - - - 74
" Grammar School - - 30
" Customs - - - - - 59
Nicolet, County - - - - - 22
" Registrar - - - - - - 22
Noon, apparent - - 3, 5 to 16
Norfolk - - - - - - - - - - 24
" Division Courts - - 26
" Grammar School - - 30
" Municipalities - - - 75
Normal School - - - - - - 30
Northum'ld & Durham - 24
" Division Courts - - 26
" Grammar School - 30
" Municipalities - 75, 76
Nova Scotia - - - - - - - 84
" Banks - - - - - 29
Observatory, Magnetical 4
Officers, Legislature - 19, 20
" Judicial - - - - 22 to 27
" Municipal - - 68 to 81
" Government - - 83, 84
Ontario, *see York.*
Ontario Grammar School 30
Ottawa, County - - - - - 23
" Registrar - - - - - - 23
Oxford - - - - - - - - - - 24
" Circuit - - - - - - - 25
" Division Courts - - 26
" Grammar School - 30
" Municipalities - - - 76
Penitentiary - - - - - - - 32
Peel, *see York.*
" Grammar School - 30
Perth, County, *see Huron.*
" Town, Gram. School 30
Peterboro' & Victoria - - 24
" Division Courts - - 26
" Municipalities - 76, 77
" Grammar School - 30

PAGE.
Peterboro' Town - - - - - 76
Phases, Moon's - - - 5 to 16
Picton, Town - - - - - - - 77
" Grammar School - 30
" Customs - - - - - - - 59
Planets - - - - - - - - 3 to 16
Polar Star - - - - - - - - 3, 4
Port Hope, Town - - - - 76
" Customs - - - - - - - 59
Portneuf, County - - - - 22
" Registrars - - - - - - 22
Ports and Duties - - - - - 59
" Imports and Exports - 59
Population - 18, 19, 68 to 81
Post Office Department - 83
Post Offices - - - - - 63 to 68
" Masters - - - - 63 to 68
" Office Regulations 41
Postage rates - 41, 43, 68, 78
Prescott, Town - - - - - 76
" Customs - - - - - - - 59
Prescott & Russell - - - - 24
" Division Courts - - 26
" Grammar School - 30
" Municipalities - - - 77
Presumptive, Heirs - - - - 18
Presbyterian Clergy - 37, 38
Prices, Produce & Timber 66
Primogeniture law abolis 52
Prince Edward - - - - - - 24
" Division Courts 26, 27
" Grammar School - 30
" Municipalities - - - 77
Probate Court - - - - - - - 25
Prothonotaries - - - - - - - 22
Provinc'l Normal Schools 30
" Public Debts, 54 to 57
" Lunatic Asylum - 32
" Penitentiary - - - - 32
" Government - - - - 83
" Univ'ty & Sch'ls 29, 36
Public Works Depart'nt 83
Qualifications.
" Municip'l voters 45, 46
" Parliam. voters 49 to 52
" Alder'n & Coun. 45, 46
" Memb's Parlia. 49 to 52
" School Trustees - - 46
" Jurors - - - - - - - - 46
Quarter Sessions - - - 21, 25
Quebec, County - - - - - 22
" Registrar - - - - - - 22
Quebec, District - - 20 to 22
" Schools, &c. - 31 to 33
" Circuits - - - - - 21, 78
" Quarter Sessions - 21
" Queen's Bench - - - 20
" Appeals - - - - - - - 20
" Superior Court - - - 20
" Vice Admiralty C't 22
Quebec, City - - - - - - - 81
" Board of Trade - - 33
" Trinity House - - - 33
" Exchange - - - - - 33
" Ship'g T'de &c 54 to 62
" Customs - - - - - - - 59
Queen - - - - - - - - - - - 18
Queen's Ministers - - - - 18
Queen's Bench - - - - 20, 23
" Printer - - - - - - - 84
Queen's College - - - 29, 30
" School - - - - - - - 30
Reeves - - - - - - - - 69 to 81
Regiopolis College - - - - 30
Registrar, Provincial - - 83
Registration Board - - - 84
Registrars - - - - - 22, 23, 34
Remarkable Days - - 5 to 16
Renfrew, *see Lanark.*
Reporters, Law - - - - - 23
Revenue Provinc'l 54 to 62
" Inspectors - - - - - - 44
" Collectors - - - - - 44
Receiver General, - - - - 83
Richelieu, County - - - - 23

PAGE.
Richelieu Registrar - - - - 23
Rising, Sun or Moon 3, 5 to 17
Rimouski, County - - - - 23
" Registrars - - - - - - 23
R. C. Clergy - - - - 34 to 37
Rouville, County - - - - - 23
" Registrar - - - - 23
Royal Family - - - - - - - 18
Russell, *See Prescott.*
Sandwich Gram ar Sch'l 30
" Customs - - - 59
Saturn's Ring - - - - - - - 2
Saguenay County - - - - 22
" Registrars - - 22
School Department - 30, 31
School Trustees - - - - - - 46
Schools & Colleges 29 to 32
Seasons - - - - - - - - - - - 2
Secretary, Provincial - - 83
Semi-Diurnal Arcs - - 4, 17
Sem'ter, Sun & Moon 5 to 16
Setting, S'n or M'n 3, 5 to 17
Sessions of the Peace 21, 25
Shefford, County - - - - - 23
" Registrar - - - - 23
Sherbrooke, County - - - 23
" Registrar - - 23
Sheriffs - - - - - - - - - - 22, 24
Shipping - - - - - - - 56 to 62
Speaker, Leg. Council - - 19
" Leg. Assembly 19
Spring - - - - - - - - - - - - 2
Simcoe, County - - - - - - 24
" Division Courts - 27
" Grammar School 30

PAGE.
Simcoe, Municipalities - - 78
" Town - - - - - - - 75
" " Gram'ar Sch'l 30
Streetsv'le Gram'ar Sch'l 30
Society, Law - - - - - - - 23
Solicitors General - - - - 83
St. Francis, District 20 to 23
" Circuits - - - - - - 21
" Queen's Bench - 20
" Superior Court - 20
" Quarter Sessions 21
St. Maurice, County - - - 22
" Registrar - - 22
St. Hyacinthe, County - 23
" Registrar - - 23
St. Paul's School - - - - - 30
Statistics, Board - - - - - - 84
Stor'nt, D'ndas & Gleng'y 24
" Division Courts - - 27
" Grammar School - - 30
" Municipalities - - - 78
Sun, Eclipses - - - - - - - 2, 3
Summer - - - - - - - - - - - 2
Star, Polar - - - - - - - - 3, 4
Sun's declination - - 5 to 16
" Rising & Setting 3, 5 to 16
Succession to real prop'rty 52
Surveyors - 27, 28, 69 to 81
" Examining Boards - 83
Superior Court - - - - - - 20
States, Census - - - - - - - 19
Tariff of Customs - 43 & 44
Tavern License Issuer - 44
" Inspectors - - - - 46
Terms, Law - - - - - - - - 25

PAGE.
Terms, University - - - - 29
Terrebonne, County - - - 23
" Registrar - - 23
Three Rivers, Dist. - 20 to 22
" Circuits - - - - - - - 21
" Quarter Sessions - 21
" Queen's Bench - - 20
" Superior Court - - - 20
Timber prices - - - - - - - 67
Time, Equation of 3, 5 to 16
Toronto City - - - - - - - 68
" Circuit - - - - - - - - - 25
" Schools, &c. - 30 to 32
" Board of Trade - - 33
" Customs - - - - - - - 59
Trust & Loan Company 32
Trade Returns - - 56, 62, 62
Trade, Boards of - - - - - 33
Townships - - - - 69 to 81
Towns - - - - - - - 68 to 81
Treasurers - - - - - - - 68 to 81
Trustees of Schools - - - 46
" Election of - - - 46
Twilight - - - - - - - - - 4, 17
Two Mountains, County 23
" Registrar - 23
Tonnage - - - - - - 56 to 62
University of Toronto - 29
" Terms - - - - - - - - - 29
" Queen's College 29, 30
" McGill College - - - 30
" Victoria College - - 30
United States Census - - 19
" Postage - - 68
Upper Canada College - - 29

PAGE.
Variation of Compass - - 17
Vaudreuil, County - - - - 23
" Registrar - - - - 23
Vercheres, County - - - - 23
" Registrar - - - - 23
Victoria, *See Peterboro'.*
" College - - - - - - 30
Villages - - - - - - - - 69 to 81
Voters, Municipal - - - - 45
" Parliamentary - - - 50
Wardens - - - - - - 69 to 81
Waterloo, *See Wellington.*
Welland, *See Lincoln.*
Wellington, Waterloo, & Grey - - - - - - - - - - 24
" Division Courts - - 27
" Grammar School - 30
" Municipalities - 79, 80
Went'rth, Hal'n & Brant 24
" Division Courts - - 27
" Grammar Schools - 30
" Municipalities - - - 80
Wesleyan Clergy - - 38, 39
Western Circuit - - - - - 25
" Customs - - - - - - 59
Whitby Grammar School 30
Winter - - - - - - - - - - - 2
Woodst'k Gram'ar Sch'l 30
Works, Public Departm't 83
Yamaska, County - - - - 22
" Registrar - - - - 22
York, Ontario & Peel - - 24
" Division Courts - - 27
" Grammar Schools - 30
" Municipalities - - - 81

ERRATA ET ADDENDA.

Page 21.—J. A. Taschereau, Esq., Circuit Judge at Kamouraska, instead of at Quebec.

Page 22.—JUDICIAL OFFICERS,—Add, *At Kamouraska, Sheriff*, Ovide Martineau. *Prothonotaries and Clerks of the Circuit Court*, Phillip Chalou, and Charles Dery. *Clerk of the Crown and Clerk of the Peace*, Charles Dery.

Page 33.—LLOYD'S,—Agent for Lloyd's in Toronto, Francis H. Heward.

Page 42, at foot N.B.—POSTAGE. Since 27th October, 1851, mails are made up at Montreal for Halifax and Newfoundland, and sent by officers in charge of British mails through the United States, to and from Boston, and forwarded thence by the Royal Mail Steamers to Halifax. Postage for Halifax paid or unpaid, 7½d per half ounce; for Newfoundland, pre-paid, 1s. per half ounce. This, of course, is only a fortnightly mail, as the Royal Mail Steamers touch at Boston each alternate week only.

ADVERTISEMENTS.

RICE LEWIS,

IMPORTER OF

British and American Hardware, Bar Iron, &c.,

SIGN OF THE LARGE PADLOCK,

Corner of King and Toronto Streets,

NEAR THE NEW POST OFFICE, TORONTO.

CLOTHING AND DRY GOODS

CHEAPER THAN EVER!

AT

WALKER & HUTCHINSON'S

IMMENSE **OUTFITTING** & GENERAL

DRY GOODS WAREHOUSES.

26 King Street East, Toronto; corner of York and James' Streets, Hamilton; and 70 Dundas Street, London, C. W.

THE largest and most complete Stock of well cut and well made **CLOTHING** in Canada West, together with every variety of **Dry Goods**, can always be had at these Establishments, at unusually low prices. Merchants, Pedlars and Tailors, supplied on Liberal Wholesale Terms. Garments made to measure in superior style. Hats, Caps, Stocks, &c., &c. Purchasers will do well to call at these Houses, before buying elsewhere; and remember, we have ☞ **NO SECOND PRICE.** ☜

UPPER CANADA
CLOTHING ESTABLISHMENT.

Messrs. STOVEL & BAINES,

20, KING STREET EAST, TORONTO, AND

158 NEW BOND STREET, LONDON, ENGLAND.

MESSRS. STOVEL & BAINES

HAVE opened this branch of their Establishment at the solicitation of numerous Gentlemen in the Province who have long felt its necessity; it is the only Clothing Establishment in the Province in direct connexion with a European Firm, and will be found to present advantages not to be obtained elsewhere.

Messrs. S. & B. Import their own Cloths, and will select their Canadian and London Stock of Fancy Goods in the same Markets, and at the same time they have the facility, and will use it, of obtaining the best Workmanship, and the style of their garments may be inferred from a perusal of the annexed Report, presented to Mr. Stovel by the Board of General Officers appointed by HER MAJESTY for inspecting and regulating the Clothing of her Army. They only feel it needful to say, that the Cutting Department is under his (Mr. Stovel's) superintendence.

Messrs. S. & B. pledge themselves to strive to render their Establishment in Canada all that can be desired; they will make up Canadian manufactured materials in the same style as those imported, and they will always have on hand a supply of the best West of England

CLOTHS, CASSIMERES AND DOESKINS,

As also Fancy Materials of all kinds; but Gentlemen preferring their garments made in London may obtain them from their London House at a very slight additional cost.

Messrs. S. & B. will charge as low as possible for every article, they will reserve to themselves only sufficient profit on their Cash Prices to remunerate them and those they employ for their services; charging those who take Credit the interest of Capital and their proportion of the loss sustained by a credit system.

Messrs. S. & B. supply every article of

Gentlemen's Clothing;

Civil and Military Uniforms;

Ladies' Riding Habits; and

Servants' Liveries.

They will also (as soon as they can obtain convenient premises) keep on hand a small but well assorted

STOCK OF HOSIERY,

Selected every Season from the first LONDON HOUSES.

20, KING STREET EAST, TORONTO.

OFFICE FOR MILITARY BOARDS, 20th December.

SIR,—The Committee of the Consolidated Board of General Officers, having had before them the two inclosed letters from Mr. Joseph Stovel, (with memorandums from the Duke of Wellington and the Deputy Adjutant General attached thereto,) together with a pair of Trowsers submitted by Mr. Stovel to exemplify the improvements which he proposes in the cut and make of that garment for the Service of the Cavalry, have deemed it expedient to obtain his personal attendance, and also to see some Dragoons fitted with Overalls made after this Pattern; and they are therefore now in a position to form a decided opinion upon its merits.

The advantages of the proposed Pattern over that at present established, are, that it fits the body neater and better in any position; that, while sitting closer at the fork, it affords a greater freedom of stride; and that the leg-seam is so placed as to be less exposed to friction by the saddle or by the stirrup-leather. It is found, moreover, on reference to some of the principal Army Clothiers, who admit the proposed Pattern to be an improvement, that these advantages can be obtained without entailing an additional expense upon the Colonel. The Board are therefore enabled to submit, for the consideration of His Grace The COMMANDER-IN-CHIEF, their entire approval of the proposed Pattern, for which, in their opinion, Mr. Stovel deserves much credit; and they have caused a Pair of Overalls to be prepared, of the proper quality, and of a size calculated to fit a man of 5 feet 10 inches in height, (the usual standard of sealed patterns,) which they beg to recommend to His Grace to be sealed as the established Pattern, in place of that now deposited in this Office.

I have the honour to be, &c.,

(Signed) JAMES CHARLES DALBIAC,
Lieutenant General.

THE ADJUTANT GENERAL, &c., &c., &c.

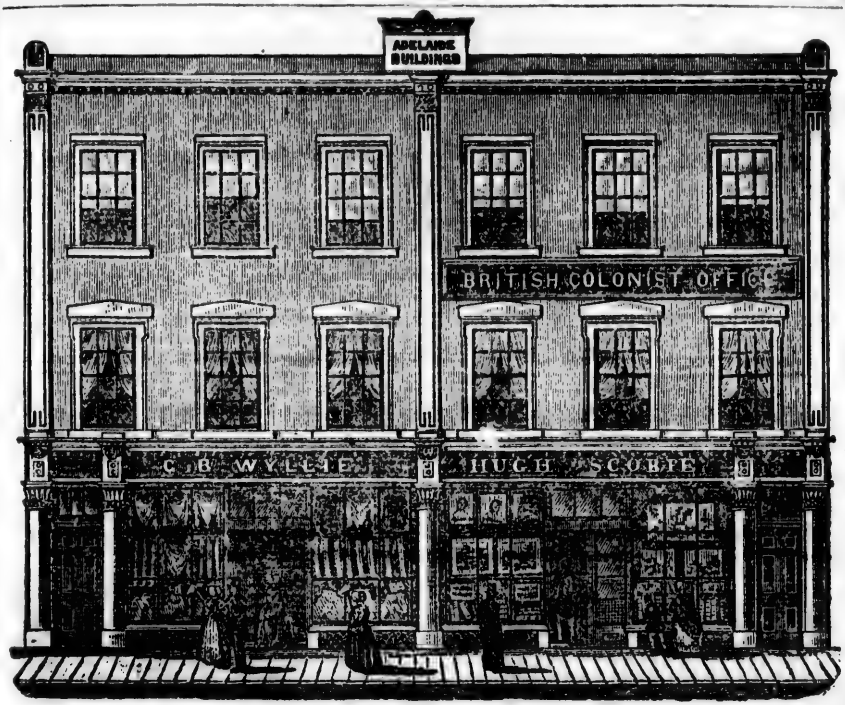

GEO. B. WYLLIE,

IMPORTER OF

BRITISH & FOREIGN

DRY GOODS,

Keeps constantly on hand a large and well selected Stock of

STAPLE AND FANCY

DRY GOODS,

Suitable for Town and Country Trade. His HOSIERY and GLOVE DEPARTMENT is complete.

HABERDASHERY,

A LARGE ASSORTMENT.

French, Paisley and German Filled Shawls; French Merino, Cobourgs and Delaines. Carpets and general furnishings.

FLOWERS,

French and English.

Cloths, Cassimere, Doeskins and Vestings. Hats, Bonnets, Shawls, &c., &c., &c.

TORONTO, 18, KING STREET EAST.

HUGH SCOBIE,

BOOKSELLER

AND

STATIONER.

BOOK & JOB PRINTING,

BOOKBINDING AND RULING,

Copperplate and Wood Engraving, and Printing,

LITHOGRAPHY,

&c., &c., &c.

ADELAIDE BUILDINGS,

No. 16, KING STREET EAST, TORONTO

CANADA WEST.

The "British Colonist" Newspaper is published at this Office every Tuesday and Friday.

P. PATERSON & SON,

WHOLESALE AND RETAIL HARDWARE MERCHANTS,

21 KING STREET EAST TORONTO,

Import direct from the Manufacturers in Birmingham, Sheffield, Wolverhampton, Glasgow, &c.

Iron and Scotch Ploughs always on hand.

J. G. JOSEPH,

JEWELLER, WATCHMAKER AND OPTICIAN,

56 King Street, Toronto.

All kinds of FOREIGN WATCHES, CLOCKS, JEWELLERY & INSTRUMENTS made and repaired.

J. H. RYAN,

IMPORTER AND GENERAL DEALER IN

ENGLISH AND AMERICAN HARDWARE,

Sign of "The Large Knife and Fork."

No. 75, YONGE STREET, TORONTO.

TORONTO GENERAL REGISTRY OFFICE,

No. 71, ADELAIDE STREET EAST,

(Between Church and Nelson Streets,)

For Mechanics, Male & Female Servants, Apprentices, &c.

Open daily, (Sundays excepted) from 10 o'clock, A. M. till 4, P. M.

J. MELERICK, G. NICOL, *Proprietors.*

DR. BELL,

GERMAN PHYSICIAN,

CAN be consulted upon CHRONIC or LINGERING Diseases at his office in TORONTO, Front Street, opposite the Wood Market, and near the Wellington Hotel.

Dr. Bell judges of the nature and location of diseases by an inspection of the *urine*, thereby enabling those who are unable to endure the fatigues of a journey to send by another person. His Medicines are vegetable and so perfectly harmless, under all circumstances and conditions of life.

N B.—NO CHARGE FOR ADVICE.

B. G. STEWART.

BOOKSELLER AND STATIONER,

KING STREET,

COBOURG.

BOOKS AND STATIONERY,

WHOLESALE AND RETAIL.

THE Subscribers have constantly for Sale, at their Store in *King Street*, next door to Messrs. J. Beckett & Co's. Medical Laboratory, an extensive and well-assorted stock of BOOKS and STATIONERY, principally imported by themselves, direct from Britain, during the recent shipping season.

To their Stock of BOOKS, already choice and varied, **Weekly Additions** will be made of Novelties, as they issue from the American Press. Orders for *English Works* executed via Quebec, in spring, midsummer and autumn, or where greater promptitude is desirable, by the British Mail steamers.

The Assortment of STATIONERY includes Writing Paper, of every size and description; Drawing Materials, Account Books, &c. &c. &c.

ANNUALS and other GIFT BOOKS, intended for CHRISTMAS AND NEW YEAR'S PRESENTS; *British Almanacs and Pocket Books*, in great variety.

Choice ENGRAVINGS and LITHOGRAPHS for sale: additions made from time to time, by direct importations from London and Paris.

The *Illustrated and Literary Papers* and other *British Journals; Army and Navy Lists*, received by successive Mail Steamers.

Orders for English or American Periodicals promptly executed.

Toronto, Nov. 1, 1851. ANDW. H. ARMOUR & CO.

NEW ESTABLISHMENT
IN
MILLINERY, STAPLE & FANCY DRY GOODS.

THE TORONTO HOUSE,
VICTORIA ROW,
No. 60, KING STREET EAST, TORONTO.

J. CHARLESWORTH would respectfully call the attention of the public to his Stock of **Millinery, Staple and Fancy Dry Goods,** which will be found not to be surpassed by any other house in the trade, either for variety or cheapness. An inspection of his STOCK will meet the approbation of intending purchasers.

WHOLESALE AND RETAIL.
MILLINERY SHOW ROOM UP STAIRS.

J. CHARLESWORTH.

TORONTO CITY FOUNDRY,
116 YONGE STREET,

J. R. ARMSTRONG & Co.,

MANUFACTURERS of all descriptions of Cooking Stoves, and all kinds of Fancy Parlor and Box Stoves; and the only Manufacturers of the celebrated Cooking Stove, called the **Canadian Farmer.** SALE ROOMS at the Foundry and at St. James's Buildings, King Street, near the Cathedral, Toronto.

THE CASTILIAN HAIR INVIGORATOR.

THIS elegant Toilet Preparation is warranted to excel all others ever offered to the public, for Preserving and Restoring the Hair; it prevents or cures *baldness and grey hair; cures dandruff and ringworm;* and what is of the highest importance, is, that it is unlike most other Toilet preparations, by being perfectly harmless, yet successful for the purposes recommended. It gives the hair a beautifully soft, smooth and glossy appearance; in this it also differs from other preparations, all of which more or less harden and dry the hair. The Spanish Ladies, so justly famed for beautiful and glossy hair, have used

THE CASTILIAN HAIR INVIGORATOR

for centuries. It causes the hair to retain its original colour to the latest period of life, only making it assume a darker shade if originally very light. *Diseased hair* loosens and falls out or turns grey. The INVIGORATOR removes such disease, and restores the skin and hair to a healthy condition.

For Sale by BUTLER & SON, *London*, and by

S. F. URQUHABT, *Toronto,*
The only Wholesale Agent in Canada.

1s. 3d., 2s. 6d., and 5s. PER BOTTLE.

DIVISION COURTS ACT.
JUST PUBLISHED BY HUGH SCOBIE, PRICE 1s 10½d.,

THE DIVISION COURTS ACT for Upper Canada, with an **ANALYTICAL INDEX** by his Honour James Robert Gowan, Judge of the County of Simcoe, to which are added References to British Statutes containing analogous enactments, and **RULES** and **FORMS** in use in the Division Courts of the County of Simcoe, as approved of by the Judges of the Superior Courts of Common Law.

"A Valuable Guide to Commercial Men and others."

Toronto November, 1851. 16, KING STREET EAST.

AMERICAN
INSURANCE STOCK COMPANY,
CAPITAL, $115,000.
W. H. FELLOWES, Agent.

W. STEWARD,
PREMIUM HARNESS MAKER,
Sign of the Mammoth Collar, 95, Yonge St., 3 doors North of Temperance Street, Toronto.

THE Subscriber thankful for the liberal patronage bestowed on him, would remind his friends and the public that he has always on hand an assortment of Saddlery, which for neatness of style, quality of material and workmanship and lowness of price, cannot be surpassed. Pleasure and heavy Team Harness, similar to those for which he has received NINE DIFFERENT PREMIUMS AND DIPLOMAS from Agricultural Societies and Industrial Exhibitions, in Toronto, Niagara and Montreal. Also, an assortment of Horse Clothing, of Canadian and Imported Kerseys, and Stable Furniture constantly on hand. ☞ **Remember Sign of the Collar.**

N. B. India Rubber Waterproof Harness Varnish, in bottles. Neatsfoot Oil, &c.

IMAGE EVALUATION
TEST TARGET (MT-3)

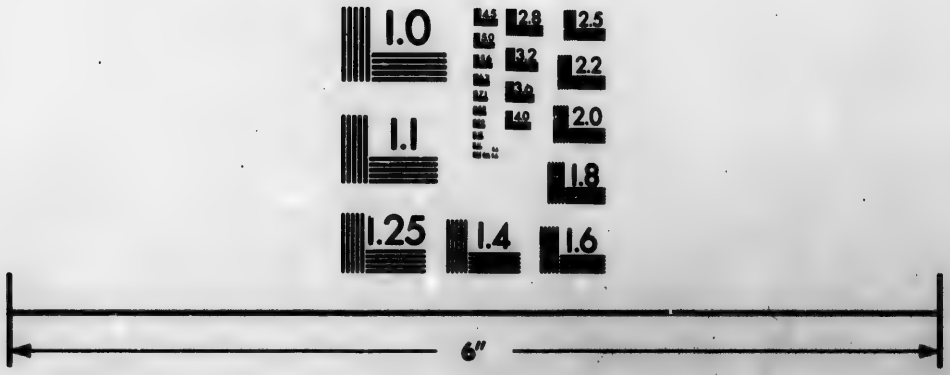

Photographic
Sciences
Corporation

23 WEST MAIN STREET
WEBSTER, N.Y. 14580
(716) 872-4503

2.8
2.5
3.2
2.2
3.6
2.0
1.8
1.1
1.0

JOHN McGEE,

TIN, SHEET IRON AND COPPERSMITH,

No. 49, YONGE STREET, TORONTO,

WHOLESALE AND RETAIL

DEALER IN

COOKING, PARLOUR & BOX STOVES, &c.

ALSO:—JAPANNED WARE OF ALL KINDS.

Jobbing done at the shortest notice; Roofs Tinned, Gutter and Conductor Pipe put up, repaired and warranted to give satisfaction.

HOLMES, HEWITT & WILLIAMS,

CARRIAGE MANUFACTURERS,

No. 142, YONGE STREET,

TORONTO.

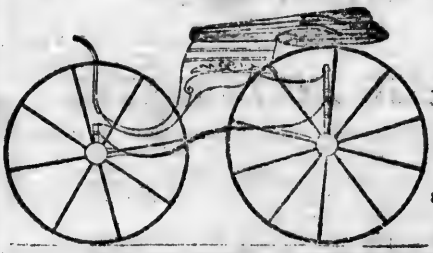

Every description of CARRIAGE, with the most

MODERN IMPROVEMENTS

always on hand, or Manufactured to order at

THE SHORTEST NOTICE.

NEW DRY GOODS ESTABLISHMENT!

WILLIAM POLLEY,

Importer of British and Foreign Staple and Fancy Dry Goods,

66, KING STREET EAST, THREE DOORS WEST OF CHURCH STREET,

TORONTO.

D. CRAWFORD & Co.,

YORK MILLS,

CORNER OF KING AND GEORGE STREETS, TORONTO.

MUSTARD, INK & BLACKING MANUFACTURERS,

IMPORTERS OF

COFFEE, SPICES, DRUGS, DYE STUFFS, &c.

MESSRS. CAYLEY & CAMERON,

BARRISTERS, &c.,

Office—Church Street, next door to the Court House,

TORONTO.

WILLIAM CAYLEY.] [MATTHEW CROOKS CAMERON.

THOMAS BELL,

LAND AGENT & GENERAL CONVEYANCER,

CORNER OF KING AND CHURCH STREETS,

TORONTO.

THE WESTERN ASSURANCE COMPANY,

INCORPORATED BY ACT OF PARLIAMENT, 1851,

FOR FIRE, LIFE AND MARINE INSURANCE.

The Marine Branch includes Insurance on the High Seas, as well as Inland Navigation.

CAPITAL, £100,000,

In 10,000 Shares of Ten Pounds each,—with power to increase to £250,000.

PROVISIONAL DIRECTORS.

T. HAWORTH, Esquire, *President;* M. P. HAYES, Esquire, *Vice-President.*

GEO. HERRICK, M.D.,
R. KNEESHAW,
JAMES BROWNE,
THOMAS BAINES,

HUGH SCOBIE,
A. McGLASHAN,
AND
JOHN B. ROBINSON, Jr., Esqrs.

OFFICE—AT TORONTO.

TORONTO, October, 1851.

ROBERT STANTON,
Secretary.

ROBERT C. McMULLEN,

Notary Public, Accountant, Division Court and General Commission Agent,

AUCTIONEER, &c.,

Secretary and Treasurer of Home District Building Society,

OFFICE AND WAREHOUSE—CHURCH STREET,

Next door South of St. Andrew's Church,

TORONTO.

ROBERT BEEKMAN,

AUCTIONEER AND COMMISSION MERCHANT,

No. 48, YONGE STREET,

TORONTO.

S. G. LYNN,

IMPORTER OF

CROCKERY, CHINA AND GLASS.

ALSO,

CATHOLIC MEDITATION, PRAYER AND CONTROVERSIAL BOOKS.

CHAPELETS, MEDALS, CRUCIFIXES, STATUES, ALTAR CANONS, &c.

No. 130, KING STREET EAST, TORONTO.

---

77 YONGE STREET. 77

MATTHEWS & Co.,

IMPORTERS OF AND WHOLESALE DEALERS IN

Teas, Sugars, Tobaccos, Spices, General Groceries;

AND HARDWARE.

J. T. MATTHEWS,
S. GODRICH.

No. 77, YONGE STREET, TORONTO.

Inspection invited.

Terms Liberal.

JOEL B. JONES,

SURGEON DENTIST,

30, BAY STREET, TORONTO.

MR. JONES'S System embraces all the improvements of London and Paris in which capitals has practised twenty-eight years.

KINGSTON
FIRE & MARINE INSURANCE COMPANY.

INCORPORATED BY ACT OF PARLIAMENT, 1850.

DIRECTORS:

THOMAS ASKEW, Esq., *President.*
HENRY GILDERSLEEVE, Esq., *Vice-President.*

THE HON. JOHN HAMILTON,
THE HON. JOHN A. MACDONALD,
JOHN WATKINS, Esq.,
W. FORD, Jr., Esq.,
JOHN COUNTER, Esq.,
JAMES NICKALLS, Esq.,
ALEX. CAMPBELL, Esq.,
FRANCIS M. HILL. Esq.,
D. D. CALVIN, Esq.,
M. W. STRANGE, Esq.

H. FOWLER, Agent, No 41, Yonge Street, Toronto.

VICTORIA STEAM MILLS, TORONTO.

SAMUEL SLEIGH,

Miller, Baker, Confectioner, Grocer and Manufacturer of Biscuits of every description, Wholesale and Retail.

122 and 124 KING STREET EAST.

UNION FURNACE,

Corner of Ontario and Academy Streets, St. Catharines,

SALE SHOP, No. 9, ST. PAUL STREET.

C. YALE, (of the late firm of C. Yale & Co.,) Manufacturer of, and Wholesale and Retail Dealer in Stoves, Hollowware, Ploughs, Road Scrapers, Cultivators, &c., will attend promptly to all orders for mill castings, iron turning, and finishing, Cooking, Box, Parlour, Hall and Shop Stoves; Russia Pontpool and common stovepipes; Sheet Zinc; Lead Pipe, Pumps, and Tin Sheet-iron, and Coperwares, &c., &c.

W. & R. EDWARDS,

SADDLERS.

Manufacturers of Harness, Trunks, Engine Hose, &c.,

No. 89, YONGE STREET, TORONTO.

HAYES BROTHERS,

IMPORTERS OF

GROCERIES AND HARDWARE,

WHOLESALE.

Nos. 6 and 7, St. James' Buildings, King Street, Toronto.

MOFFATT, MURRAY & Co.,

YONGE STREET, TORONTO,

Commission Merchants and Importers of Wines, Teas, Liquors and Groceries;

—ALSO—

BRITISH AND AMERICAN DRY GOODS AND HARDWARE.

GLOBE INSURANCE COMPANY,

OF LONDON,

CAPITAL, ONE MILLION STERLING.

SUB-AGENT FOR TORONTO,

J. W. BRENT.

Office.—CHURCH STREET.

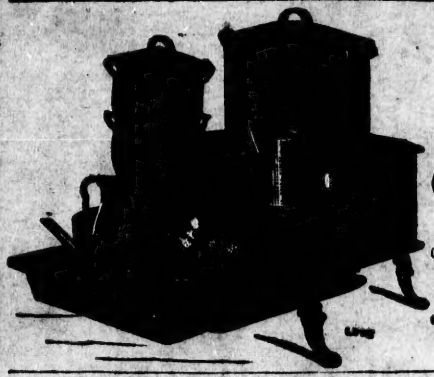

PHŒNIX FOUNDRY,

58, YONGE STREET,

TORONTO.

STOVES! STOVES!!

OF all kinds, at prices greatly reduced for Cash, and 25 per cent. less than charged by the Pedlars.

STEAM ENGINES

Of the latest and most approved kinds. Also, Mill and other Castings made to order.

POTASH KETTLES

Cast with mouth upwards in loam, far superior to those cast in sand.

GEO. B. SPENCER.

J. & J. PARKES,

WOOD TURNERS, &c.

ADELAIDE STREET, WEST OF BAY STREET, TORONTO.

Bagatelle and Billiard Balls Turned, and every description of Turning executed with neatness and despatch.

All kinds of Cabinet Turning on hand, consisting of Bed Posts, Table Legs, Bureau and Sofa Feet, Drawer Knobs, &c.; likewise Bench and Hand Screws, Mallets, Pail Handles, &c.

LADIES SCHOOL,

35, RICHMOND STREET EAST, TORONTO,

CONDUCTED BY

MRS. AND THE MISSES ROBINSON.

The most unexceptionable references can be given.

HUGH SCOBIE,

Bookseller and Stationer, Printer, Bookbinder, Lithographer, Copperplate and Wood Engraver, &c.,

ADELAIDE BUILDINGS, 16, KING STREET EAST,

TORONTO, UPPER CANADA,

GRATEFUL for the encouragement and support which have been heretofore extended to him, in the various departments of his business, begs leave respectfully to solicit a continuance of public confidence and favour. With the growing extent of his business, he is better enabled to meet the public wants; and to make corresponding reductions in prices.

His Stock of BOOKS and STATIONERY is at all times varied and extensive, being regularly replenished with fresh supplies, obtained in the best markets. ☞ Books, &c., obtained from England, New York, &c., to the special order of parties, when desired. A monthly parcel received by steamer from Liverpool.

ENGRAVINGS AND LITHOGRAPHS imported from London and Paris.

In the PRINTING DEPARTMENT, care is taken to add regularly to his stock the best and newest descriptions of Type; and he is at all times prepared to execute orders for Plain and Ornamental Printing, in all their branches, with neatness and expedition, and on the most reasonable terms.

The BOOKBINDING DEPARTMENT is equally well attended to; and every description of Plain and Fancy Binding executed to order, in the very best and most substantial style. Attached to the Bindery is a superior RULING MACHINE, by which Books and other blank work are executed to any pattern, on the shortest notice, and on the most reasonable terms.

The LITHOGRAPHIC DEPARTMENT is particularly worthy the attention of all requiring this description of work. Maps, Plans, Charts, Diagrams, Landscapes, Portraits, Circulars, Bank Cheques, Notes, &c., can be executed on the shortest notice, at a price far below that of Engraving on Copper or Steel, and in many instances not perceptibly inferior in execution.

COPPER-PLATE and WOOD ENGRAVING executed to order, and printed either from the Plates or Wood Cuts, or (by being transferred) from the Stone, at the option of parties.

Orders in every department of the business, will be at all times promptly attended to; and it will, moreover, be the constant aim of the Subscriber, to merit a continuance of the very extensive and daily increasing support with which he has been honoured, by the due observance of promptitude and economy in all his transactions.

November 1, 1851. HUGH SCOBIE.

Wooden Ware & Furnishing Articles Generally.

ANGUS DALLAS,

No. 23, KING STREET W., ST. TORONTO.

BROOMS, PAILS,
Churns, Tubs,
BASKETS, BRUSHES,
BOOT JACKS,
WOOL MOPS,

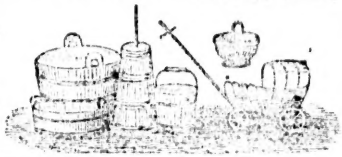

ROPES, TWINE,
Sponge, Chamois,
SEIVES, RIDDLES,
BIRD CAGES,
COMBS & TOYS,

WHOLESALE AND RETAIL.

N. B. Baskets of every description made to order on the shortest notice; also, Cooper Work, and all kinds of Wooden Ware used in the Kitchen and the Dairy.

SCOBIE'S MUNICIPAL MANUAL,

FOR UPPER CANADA,

CONTAINING the Municipal Corporations Acts, General Road Acts, and the various other Acts of the Legislature, which confer powers or impose duties on the Municipalities. The subscriber has also published

A SUPPLEMENT,

Containing the amendments to the Municipal Corporations Acts, the new Assessment Act, &c. In order to render the Manual complete a **SECOND SUPPLEMENT** will shortly be issued, containing all further Amendments and New Enactments of a Municipal character, made during last session of Parliament, and bringing the state of the Law in all matters connected with the Municipalities up to the present time. The Supplements are uniform in size with the Manual, so that both may be bound together. The *Municipal Manual* and *Supplements* ought to be in the possession of every one who wishes to be conversant with the Municipal Laws of the Province, and the mode of carrying them beneficially and legally into execution.

Toronto, November, 1851. HUGH SCOBIE, *Publisher.*

SCOBIE'S CANADIAN ALMANAC.

THE CANADIAN ALMANAC for 1852 is the fifth annual issue of the series—the first having been published in the Fall of 1847, for the year 1848. Of that publication there were 15,000 copies printed, which met with ready sale. The next year the edition was enlarged to 20,000, and each year, in consequence of the growing demand, there had to be a corresponding increase in the quantity, until 1852, when the number has reached the large amount of

40,000 COPIES.

The utmost care is taken in the compilation of the Almanac to give information only which is derived from authentic sources. In collecting the materials for the Almanac of 1852 no less than 1,000 Circulars were sent out, and the information got together by this means is now presented in a connected form in the work, which for quantity and variety and cheapness, is not surpassed by any publication in North America.

As an advertising medium, the Canadian Almanac presents advantages not to be elsewhere secured. The wide-spread circulation, which an edition of upwards of **40,000 COPIES** insures, is worthy the attention of persons in business, of whatever description; and the prices charged for the insertion of advertisements in the Almanac are less in proportion than the rates usually paid to Newspapers with limited circulations. The following are the Almanac rates for Advertising:

For a whole page	£10 0 0	For a quarter page	£2 10 0
For a half page	5 0 0	For an eighth of a page	1 5 0

All letters to the publisher must be post-paid. The Almanac for 1853 will be issued on or about 1st Nov., 1852.

Toronto, November, 1851. HUGH SCOBIE, *Publisher.*

The British Colonist,

A Bi-weekly Newspaper, published at Toronto, Upper Canada, by Hugh Scobie,

ON TUESDAY AND FRIDAY MORNINGS,

AND TRANSMITTED BY THE EARLIEST MAILS OR OTHER CONVEYANCE.

TERMS.—£1 5s., Currency, per annum, less the Postage to Country Subscribers. Advertisements, 4d. per line for the first insertion, and 1d. per line for each repetition.

THE BRITISH COLONIST has enjoyed the confidence of the Canadian Public for the past thirteen years, and no exertions will be spared to render it worthy of a continuance of the very liberal support which has been heretofore extended to it. It will always contain the latest news by Telegraph, by Express and by the Mails; and the greatest care will continue to be bestowed upon it, so as to render it in every respect an acceptable Family and Business Newspaper, in its Literary, Commercial and Political arrangements.

November 1, 1851. HUGH SCOBIE, *Publisher.*

HUGH SCOBIE, PRINTER, KING STREET EAST, TORONTO.